CONSTRUCTION CONTRACT NO.

COMPONENTS OF CONTRACT PLANS SET

ROADWAY PLANS
STRUCTURES PLANS

STATE OF FLORIDA
DEPARTMENT OF TRANSPORTATION

CONTRACT PLANS

A DETAILED INDEX APPEARS ON THE KEY SHEET OF EACH COMPONENT

INDEX OF ROADWAY PLANS

SHEET NO.	SHEET DESCRIPTION
1	KEYSHEET
2	NOTES TO THE REVIEWER
3	CURVE DATA
4 - 9	TYPICAL SECTIONS
10	PROJECT LAYOUT
11 - 39	PLAN SHEETS
40 - 102	PROFILE SHEETS
103 - 105	INTERCHANGE LAYOUT
106	CROSS SECTION PATTERN
107	ROADWAY SOIL SURVEY
108 - 237	CROSS SECTIONS
238 - 240	SIGNALIZATION PLANS

FINANCIAL PROJECT ID 431081-4-32-01

(FEDERAL FUNDS)

SEMINOLE COUNTY

STATE ROAD NO. 429

WEKIVA PARKWAY PROJECT SECTION 8

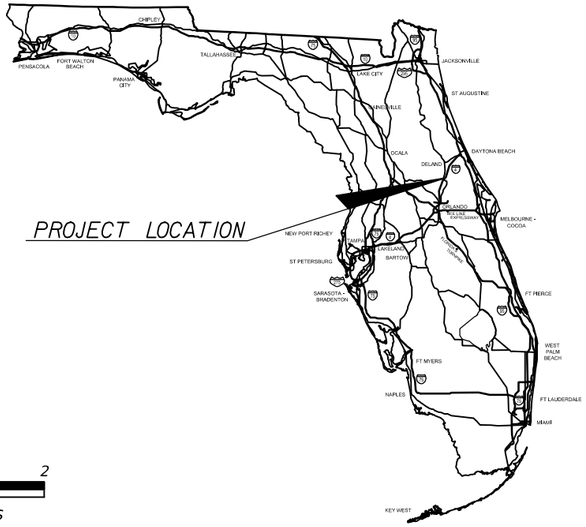

N

0 1 2
Miles

BEGIN PROJECT
BEGIN CONSTRUCTION
STA. 1114+50.00 (BK) =
STA. 1114+87.25 (AH)
℄ WEKIVA PKWY (SR 429)

BEGIN BRIDGE
STA. 1140+15.58 (RT)
STA. 1140+15.81 (LT)
℄ WEKIVA PKWY (SR 429)

END BRIDGE
STA. 1141+08.63 (LT)
STA. 1141+09.46 (RT)
℄ WEKIVA PKWY (SR 429)

BEGIN BRIDGE
STA. 1155+58.00 (LT)
STA. 1155+61.80 (RT)
℄ WEKIVA PKWY (SR 429)

END BRIDGE
STA. 1157+39.80 (RT)
STA. 1157+49.00 (LT)
℄ WEKIVA PKWY (SR 429)

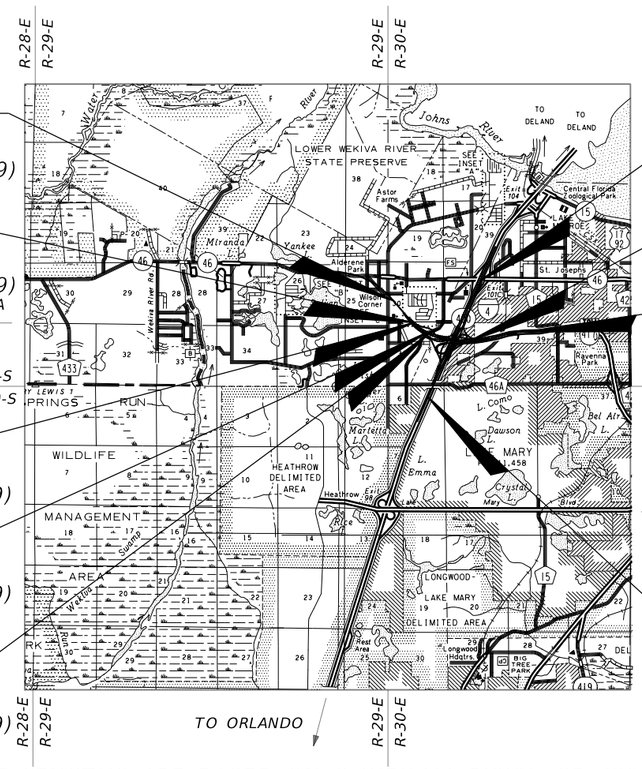

END CONSTRUCTION
STA. 234+49.69
℄ SR 400

END PROJECT
STA. 1194+34.05
℄ WEKIVA PKWY (SR 429)

END CONSTRUCTION
STA. 1246+78.53
℄ SR 417

BEGIN CONSTRUCTION
STA. 122+95.00
℄ SR 400

ROADWAY SHOP DRAWINGS TO BE SUBMITTED TO:

WILLIAM A. TERWILLEGER, P.E.
482 S. KELLER ROAD
ORLANDO, FL 32810

PLANS PREPARED BY:

ATKINS

482 S. KELLER ROAD
ORLANDO, FL 32810
(407) 647-7275

VENDOR #: 59-0896138.007
CERTIFICATE OF AUTHORIZATION #: 24

GOVERNING STANDARDS AND SPECIFICATIONS:
FLORIDA DEPARTMENT OF TRANSPORTATION,
DESIGN STANDARDS DATED 2013,
AND STANDARD SPECIFICATIONS FOR ROAD AND BRIDGE CONSTRUCTION DATED 2013,
AS AMENDED BY CONTRACT DOCUMENTS.

APPLICABLE DESIGN STANDARDS MODIFICATIONS: N/A
For Design Standards modifications click on "Design Standards" at the following web site:
http://www.dot.state.fl.us/rddesign/

NOTE: THE SCALE OF THESE PLANS MAY HAVE CHANGED DUE TO REPRODUCTION.

BRIDGE LENGTHS ARE BASED ON ℄ WEKIVA PKWY (SR 429) (RT)

FINAL LINE AND GRADE
DECEMBER 2012

LENGTH OF PROJECT

	LINEAR FEET	MILES
ROADWAY	7666.6	1.452
BRIDGES	271.9	0.051
NET LENGTH OF PROJECT	7938.5	1.503
EXCEPTIONS		
GROSS LENGTH OF PROJECT	7938.5	1.503

KEY SHEET REVISIONS

DATE	DESCRIPTION

ROADWAY PLANS
ENGINEER OF RECORD: WILLIAM A. TERWILLEGER, P.E.

P.E. NO.: 43427

FISCAL YEAR	SHEET NO.
18	1

FDOT PROJECT MANAGER: KEVIN MOSS, P.E.

NOTES TO REVIEWER

1. THE EXISTING BENCHMARK DATUM USED FOR THIS PROJECT IS NAVD 1988.

2. THESE ARE DRAFT LINE & GRADE PLANS FOR REVIEW. COMMENTS SHOULD BE CONSISTENT WITH THE CONCEPTUAL NATURE AND INTENT OF THESE PLANS.

3. ROADWAY IMPROVEMENTS NOT PART OF THIS SECTION ARE SHOWN AS "WORK BY OTHERS" IN THE PLANS

4. BORINGS IN THE PROFILE SHEETS ARE PROJECTED AT THE CENTERLINE. THE TOP OF THE BORINGS REFLECTS THE GROUND ELEVATION AT THE EXACT LOCATION OF THE BORING.

5. PROPOSED PAVEMENT ELEVATIONS LABELED IN CROSS SECTION SHEETS ARE AT THE 4 LANE EOP. THIS DIFFERS FROM THE PROFILE GRADE LINE (PGL) ELEVATIONS SHOWN ON THE PROFILE. THE PGL WAS DEFINED AS THE EOP FOR A FUTURE 6 LANE FACILITY WITH AN ADDITIONAL LANE IN THE MEDIAN IN EACH DIRECTION (SEE TYPICAL SECTION).

6. BORINGS ARE PROJECTED TO THE NEAREST CROSS SECTION. THE TOP OF THE BORINGS REFLECTS THE GROUND ELEVATION AT THE EXACT LOCATION OF THE BORING.

7. SEE FDOT ROADWAY AND TRAFFIC DESIGN STANDARDS FOR ABBREVIATIONS AND SYMBOLS.

8. LEGENDS USED IN THIS PLAN SET.

   - PROPOSED ROADWAY
   - PROPOSED BRIDGE
   - PROPOSED POND
   - MILL & RESURFACE

9. DITCH DESIGN IN THE CROSS SECTIONS ARE CONCEPTUAL.

CURVE DATA

LINE	CURVE	P.C. STATION	P.I. STATION	P.T. STATION	D	T	L	R	e	DESIGN SPEED
SR 429	SR 429-2	1135+63.76	1154+88.17	1172+76.92	1° 00' 00.00"	1,924.41	3,713.16	5,729.58	0.037	70
SR 429/SR 417	SR 429-3	1172+76.92	1183+81.91	1194+71.68	0° 45' 00.00"	1,104.99	2,194.76	7,639.44	0.028	70
SR 417	SR 429-4	1202+07.17	1207+86.40	1213+63.42	0° 45' 00.15"	579.23	1,156.24	7,639.00	0.028	70
SR 417	SR 429-5	1213+63.42	1215+19.12	1216+74.79	0° 39' 03.92"	155.70	311.37	8,800.00	0.025	70
SR 417	SR 429-6	1227+72.65	1233+86.62	1239+95.92	1° 00' 00.00"	613.97	1,223.27	5,729.58	0.037	70
Intl Pkwy	INPK-1	75+71.14	81+37.30	86+49.48	4° 00' 00.05"	566.16	1,078.34	1,432.39	RC**	45
Intl Pkwy	INPK-2	92+50.67	95+73.12	98+85.00	4° 00' 00.05"	322.46	634.34	1,432.39	RC**	45
Intl Pkwy	INPK-3	104+53.99	110+52.95	115+57.82	4° 59' 59.93"	598.96	1,103.83	1,145.92	RC**	45
Intl Pkwy	INPK-4	119+57.15	128+00.96	134+11.81	4° 59' 59.93"	843.81	1,454.66	1,145.92	RC**	45
Ramp GG	GG-1	10+00.00	14+75.30	19+43.71	1° 47' 25.78"	475.30	943.71	3,200.00	0.037	50
Ramp GG	GG-2	19+43.71	22+36.37	25+22.90	3° 30' 00.17"	292.66	579.19	1,637.00	0.065	50
Ramp GG	GG-3	28+76.24	31+70.56	34+47.75	5° 54' 24.41"	294.32	571.52	970.00	-0.057	35
Ramp HH	HH-1	18+25.00	24+06.90	29+79.93	1° 29' 59.60"	581.90	1,154.93	3,820.00	-0.031	50
Ramp HH	HH-2	32+20.00	34+62.17	36+97.33	4° 59' 58.67"	242.17	477.33	1,146.00	0.050	35
Ramp JJ	JJ-1	11+03.69	13+51.34	15+80.54	8° 00' 07.93"	247.65	476.85	716.00	-0.071	35
Ramp JJ	JJ-2	20+64.76	23+30.41	25+95.68	0° 59' 59.73"	265.65	530.92	5,730.00	0.021	50
Ramp KK	KK-1	12+23.88	15+64.10	18+85.79	4° 56' 06.13"	340.22	661.91	1,161.00	-0.050	35
Ramp KK	KK-2	22+17.09	25+04.12	27+90.87	0° 45' 25.33"	287.03	573.78	7,568.44	0.030	70
Ramp LL1	LL1-1	10+00.00	15+02.46	20+02.41	0° 59' 15.94"	502.46	1,002.41	5,800.58	-0.037	70
Ramp LL1	LL1-2	26+92.43	30+03.96	33+05.93	4° 00' 03.97"	311.53	613.51	1,432.00	0.072	50
Ramp LL1	LL1-3	47+35.81	50+71.64	53+89.17	4° 59' 58.67"	335.82	653.35	1,146.00	0.083	50
Ramp LL1	LL1-4	53+89.17	55+92.70	57+94.10	3° 33' 07.65"	203.54	404.94	1,613.00	0.066	50
Ramp LL2	LL2-1	18+22.66	26+41.72	33+10.67	4° 00' 03.97"	819.06	1,488.00	1,432.00	0.072	50
Ramp LL2	LL2-2	33+10.67	46+01.14	57+33.69	2° 00' 50.08"	1,290.48	2,423.03	2,845.00	0.040	50
Ramp MM1	MM1-1	128+13.84	132+24.89	136+32.78	1° 29' 59.60"	411.05	818.94	3,820.00	-0.031	50
Ramp MM1	MM1-2	142+11.24	149+05.58	155+94.30	0° 54' 47.38"	694.35	1,383.07	6,274.45	-0.020	50
Ramp MM1	MM1-3	161+78.54	164+65.41	167+51.90	0° 52' 56.24"	286.87	573.37	6,494.00	0.020	50
Ramp MM1	MM1-4	182+01.62	186+73.55	191+40.73	1° 29' 59.60"	471.93	939.10	3,820.00	0.031	50
Ramp MM1	MM1-5	193+35.07	195+37.26	197+24.98	9° 35' 50.22"	202.19	389.91	597.00	-0.080	35
Ramp MM2	MM2-1	17+65.77	19+17.86	20+69.40	2° 45' 16.58"	152.08	303.63	2,080.00	0.053	50
Ramp MM2	MM2-2	20+69.40	24+37.61	27+72.28	5° 59' 58.41"	368.21	702.88	955.00	0.092	50
Ramp MM2	MM2-3	27+72.28	29+98.28	32+22.20	2° 59' 58.97"	226.01	449.92	1,910.04	0.057	50
Ramp MM3	MM3-1	10+00.00	12+56.73	15+12.66	1° 30' 55.30"	256.73	512.66	3,781.00	0.031	50
Ramp MM3	MM3-2	22+14.47	24+19.27	26+03.22	11° 27' 32.96"	204.80	388.75	500.00	0.074	30
Ramp MM3	MM3-3	26+03.22	28+77.90	30+19.42	22° 55' 05.92"	274.68	416.20	250.00	0.100	30
Ramp MM3	MM3-4	30+19.42	32+94.11	34+35.63	22° 55' 05.92"	274.68	416.20	250.00	0.100	30
Ramp MM3	MM3-5	34+35.63	35+73.93	37+12.11	1° 30' 20.88"	138.30	276.48	3805.01	0.031	50
Ramp MM3	MM3-6	37+12.11	40+68.74	44+23.30	1° 29' 59.59"	356.63	711.19	3820.01	-0.031	50
Ramp MM3	MM3-7	49+71.44	52+67.63	55+63.53	0° 45' 00.14"	296.19	592.09	7639.04	0.02	50
Ramp MM4	MM4-1	10+00.00	12+03.96	14+07.90	0° 22' 55.10"	203.96	407.89	15,000	-0.020	50
Ramp MM4	MM4-2	23+12.17	23+64.02	24+15.86	1° 29' 59.60"	51.85	103.69	3,820	0.031	50
Ramp MM5	MM5-1	10+00.00	12+16.43	14+32.05	1° 59' 59.47"	216.43	432.05	2,865.00	0.040	50
Ramp MM5	MM5-2	22+79.11	24+88.99	26+98.80	0° 34' 22.65"	209.88	419.69	10,000	0.030*	70
Ramp NN1	NN1-1	10+00.00	11+57.14	13+14.20	0° 59' 59.73"	157.14	314.20	5,730.00	0.030*	50
Ramp NN1	NN1-2	19+18.32	35+69.48	41+27.97	4° 59' 58.67"	1,651.16	2,209.65	1,146.00	0.083	50
Ramp NN1	NN1-3	41+27.97	46+63.65	51+97.57	0° 45' 00.15"	535.67	1,069.60	7,639.00	0.030	70
Ramp NN2	NN2-1	10+00.00	12+43.46	14+83.38	3° 30' 00.17"	243.46	483.38	1,637.00	-0.066	50
Ramp NN2	NN2-2	14+83.38	36+93.52	45+38.97	3° 30' 00.17"	2,210.14	3,055.59	1,637.00	0.065	50
Ramp NN2	NN2-3	53+44.32	55+90.85	58+36.69	1° 29' 59.60"	246.53	492.37	3,820.00	-0.045*	50

* CURVE LOCATED WITHIN RAMP TERMINAL. CROSS SLOPE TRANSITIONING TO MATCH ADJACENT ROADWAY.

** SUPERELEVATION RATE IS BASED ON CRITERIA FOR URBAN STREETS AND HIGH SPEED URBAN STREETS (eMAX= 5%)

CURVE DATA

LINE	CURVE	P.C. STATION	P.I. STATION	P.T. STATION	D	T	L	R	e	DESIGN SPEED
Ramp OO1	OO1-1	136+85.45	139+44.59	142+03.05	1° 23' 50.85"	259.14	517.60	4,100.00	-0.029	50
Ramp OO1	OO1-2	145+96.83	148+20.90	150+43.56	2° 29' 59.34	224.08	446.73	2,292.00	0.049	50
Ramp OO1	OO1-3	162+37.10	164+98.81	167+60.32	0° 45' 00.15"	261.71	523.22	7,639.00	-0.020	50
Ramp OO1	OO1-4	203+55.90	206+55.33	209+54.63	0° 30' 03.78"	299.44	598.73	11,435.16	EXISTING	50
Ramp OO2	OO2-1	15+42.94	20+76.25	22+99.54	13° 44' 23.98"	533.31	756.59	417.00	0.096	35
Ramp OO2	OO2-2	22+99.54	28+32.85	30+56.13	13° 44' 23.98"	533.31	756.59	417.00	0.096	35
Ramp OO2	OO2-3	30+56.13	33+12.00	35+53.27	6° 43' 29.48"	255.87	497.14	852.00	0.051	35
Ramp OO2	OO2-4	50+33.46	57+31.83	64+28.62	0° 28' 42.32"	698.37	1,395.16	11,976.00	-0.02	50
Ramp OO2	OO2-5	67+25.72	69+90.72	72+55.27	1° 05' 06.53"	265.00	529.55	5,280.00	-0.028*	50
Ramp OO2	OO2-6	72+55.27	72+95.33	73+35.39	2° 51' 53.24"	40.07	80.12	2,000.00	-0.028*	70
Ramp OO3	OO3-1	10+00.00	21+25.24	32+00.00	1° 20' 53.29"	1,125.24	2,200.00	4,250.00	0.037*	50
Ramp OO3	OO3-2	36+89.73	42+05.78	45+84.02	8° 00' 07.93"	516.05	894.29	716.00	0.071	35
Ramp OO4	OO4-1	10+00.00	12+41.85	14+83.53	0° 45' 00.15"	241.85	483.53	7,639.00	-0.020	50
Ramp OO4	OO4-2	14+83.53	16+33.16	17+82.63	1° 29' 59.64"	149.62	299.10	3,819.98	-0.031	50
Ramp RR	RR-1	10+00.00	13+44.64	16+88.43	1° 00' 43.24"	344.64	688.43	5,661.58	0.037	70
Ramp RR	RR-2	16+88.43	18+57.36	19+82.54	23° 58' 23.27"	168.94	294.12	239.00	0.100	30
Ramp RR	RR-3	19+82.54	21+64.16	22+96.08	23° 05' 43.53"	181.62	313.54	248.08	0.100	30

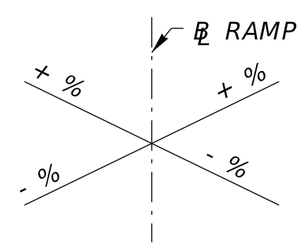

CROSS SLOPE ORIENTATION

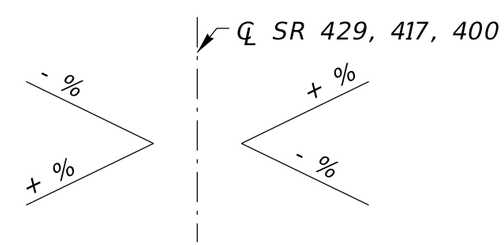

CROSS SLOPE ORIENTATION

REVISIONS			
DATE	DESCRIPTION	DATE	DESCRIPTION

ATKINS

482 S. Keller Road, Orlando, FL 32810
Certificate of Authorization No. 24
William A. Terwilleger P.E. No. 43427

STATE OF FLORIDA
DEPARTMENT OF TRANSPORTATION

ROAD NO.	COUNTY	FINANCIAL PROJECT ID
SR 429	SEMINOLE	431081-4-32-01

SECTION 8
CURVE DATA

SHEET NO. 3

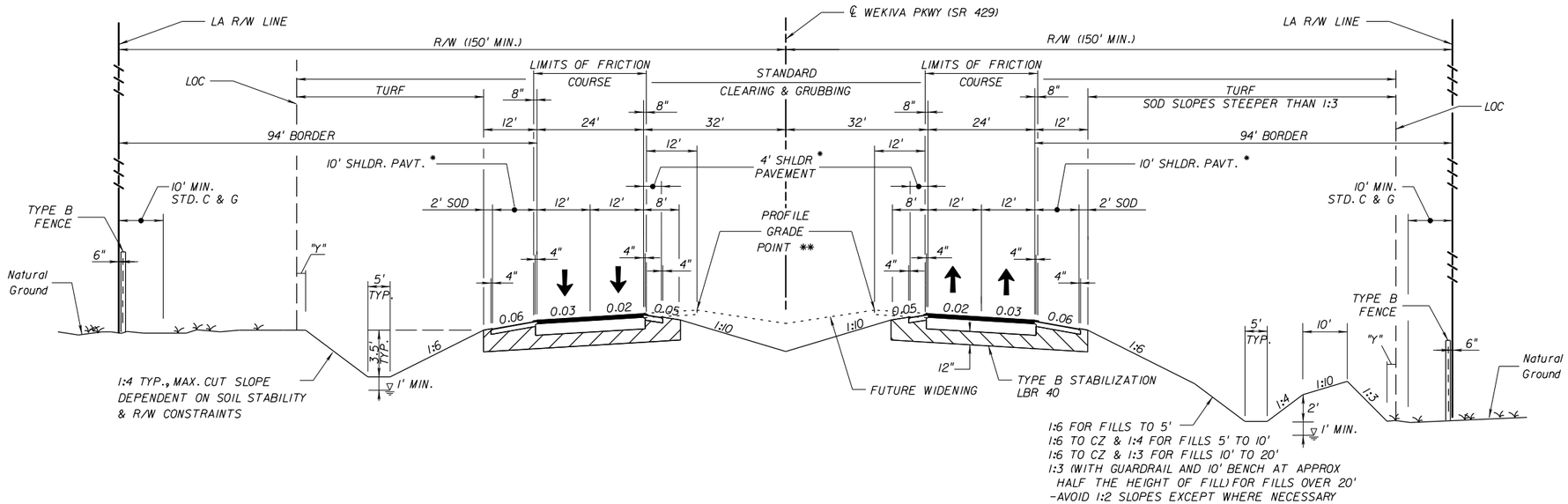

* WITH GROUND-IN RUMBLE STRIPS.

** PROFILE GRADE POINT IS LOCATED AT THE THEORETICAL EOP OF THE FUTURE TRAVEL LANE. THE CROSS SLOPE OF THE FUTURE TRAVEL LANE IS THE SAME AS ADJACENT LANE (0.02 TYP.)

NOTES:

(1) "Y" THE AREA DISTURBED VARIES, 2' MIN.

TYPICAL SECTION No. 1
WEKIVA PKWY (SR 429)

STA. 1114+87.25 TO STA. 1194+34.05

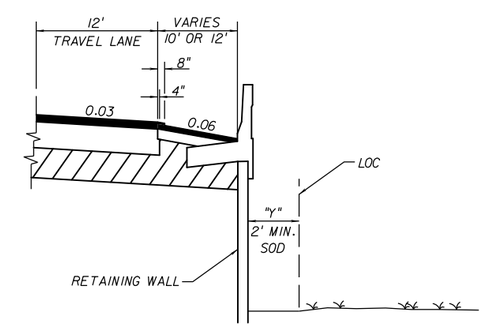

SHOULDER PAVEMENT & RETAINING WALL DETAIL

TRAFFIC DATA

ESTIMATED OPENING YEAR = 2012 AADT = 28,700
ESTIMATED DESIGN YEAR = 2032 AADT = 62,400
K = 9.79% D = 64.33% T = 10.62% (24 HOUR)
DESIGN HOUR T = 5.31%
DESIGN SPEED = 70 MPH
POSTED SPEED = 65 MPH

REVISIONS			
DATE	DESCRIPTION	DATE	DESCRIPTION

ATKINS
482 S. Keller Road, Orlando, FL 32810
Certificate of Authorization No. 24
William A. Terwilleger P.E. No. 43427

STATE OF FLORIDA
DEPARTMENT OF TRANSPORTATION

ROAD NO.	COUNTY	FINANCIAL PROJECT ID
SR 429	SEMINOLE	431081-4-32-01

TYPICAL SECTION

SHEET NO. 4

22576 12/28/2012 9:17:18 AM T:\PROJECTS\FDOT_D5\Wekiva Line and Grade\43108143201\roadway\typsrd01.dgn

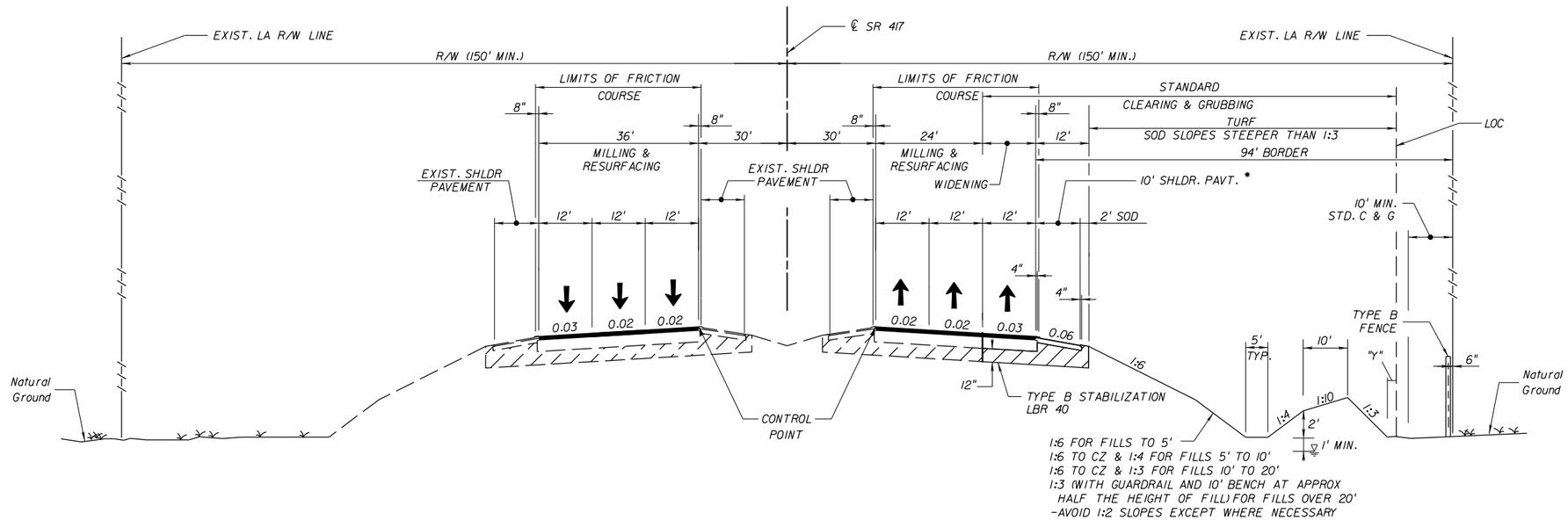

TYPICAL SECTION No. 2
SR 417

STA. 1194+34.05 TO STA. 1246+78.53

TRAFFIC DATA

ESTIMATED OPENING YEAR = 2012 AADT = 49,300
ESTIMATED DESIGN YEAR = 2032 AADT = 90,800
K = 9.79% D = 64.33% T = 10.62% (24 HOUR)
DESIGN HOUR T = 5.31%
DESIGN SPEED = 70 MPH
POSTED SPEED = 65 MPH

* WITH GROUND-IN RUMBLE STRIPS.

NOTES:
(1) "Y" THE AREA DISTURBED VARIES, 2' MIN.

REVISIONS			
DATE	DESCRIPTION	DATE	DESCRIPTION

ATKINS
482 S. Keller Road, Orlando, FL 32810
Certificate of Authorization No. 24
William A. Terwilleger P.E. No. 43427

STATE OF FLORIDA
DEPARTMENT OF TRANSPORTATION

ROAD NO.	COUNTY	FINANCIAL PROJECT ID
SR 429	SEMINOLE	431081-4-32-01

TYPICAL SECTION

SHEET NO. 5

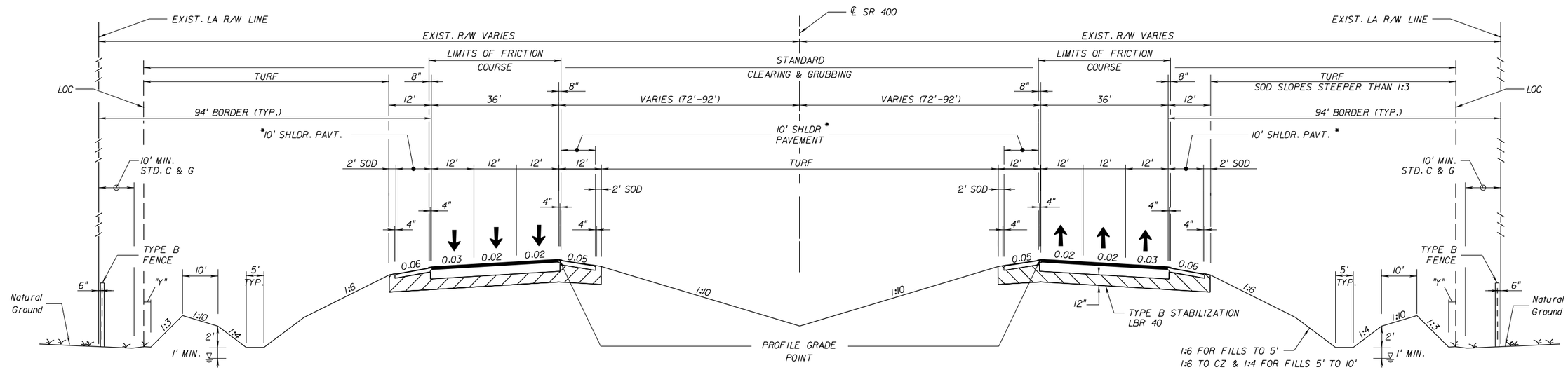

1:6 FOR FILLS TO 5'
1:6 TO CZ & 1:4 FOR FILLS 5' TO 10'
1:6 TO CZ & 1:3 FOR FILLS 10' TO 20'
1:3 (WITH GUARDRAIL AND 10' BENCH AT APPROX HALF THE HEIGHT OF FILL) FOR FILLS OVER 20'
-AVOID 1:2 SLOPES EXCEPT WHERE NECESSARY

TYPICAL SECTION No. 3
SR 400 (INTERSTATE 4)

STA. 122+95.00 TO STA. 234+49.69

* WITH GROUND-IN RUMBLE STRIPS.

NOTES:
(1) "Y" THE AREA DISTURBED VARIES, 2' MIN.

TRAFFIC DATA

ESTIMATED OPENING YEAR = 2012 AADT = 105,800
ESTIMATED DESIGN YEAR = 2032 AADT = 126,300
K = 8.07% D = 51.97% T = 9.49% (24 HOUR)
DESIGN HOUR T = 4.75%
DESIGN SPEED = 70 MPH
POSTED SPEED = 65 MPH

REVISIONS			
DATE	DESCRIPTION	DATE	DESCRIPTION

ATKINS
482 S. Keller Road, Orlando, FL 32810
Certificate of Authorization No. 24
William A. Terwilleger P.E. No. 43427

STATE OF FLORIDA
DEPARTMENT OF TRANSPORTATION

ROAD NO.	COUNTY	FINANCIAL PROJECT ID
SR 429	SEMINOLE	431081-4-32-01

TYPICAL SECTION

SHEET NO. 6

22576 12/28/2012 9:17:19 AM T:\PROJECTS\FDOT_D5\Wekiva Line and Grade\43108143201\roadway\typsrd01.dgn

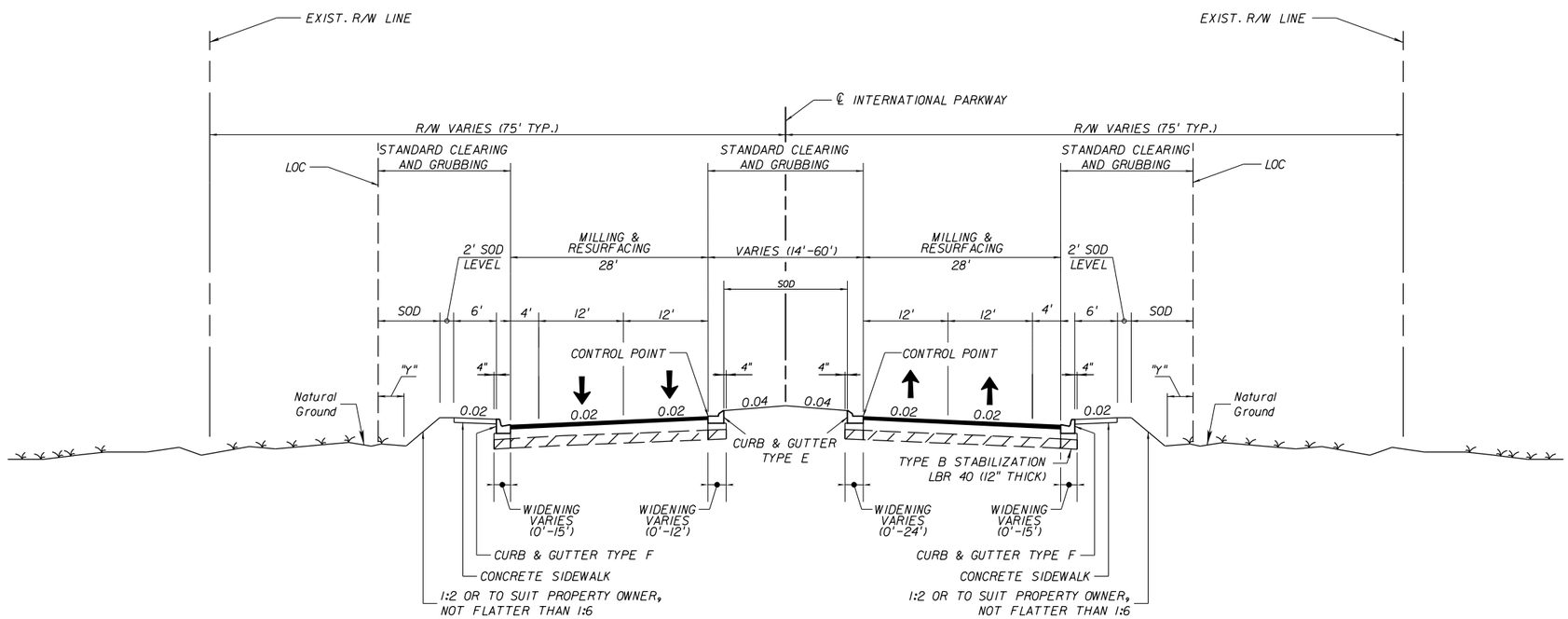

TYPICAL SECTION No. 4
INTERNATIONAL PARKWAY
STA. 97+51.62 TO STA. 126+08.00

TRAFFIC DATA

ESTIMATED OPENING YEAR = 2012 AADT = 19,000
ESTIMATED DESIGN YEAR = 2032 AADT = 45,700
K = 9.40% D = 54.75% T = 11.58% (24 HOUR)
DESIGN HOUR T = 5.79%
DESIGN SPEED = 45 MPH
POSTED SPEED = 45 MPH

NOTES:
(1) "Y" THE AREA DISTURBED VARIES, 2' MIN.
(2) CLEARING AND GRUBBING TO BE INCLUDED IN ALL WIDENING AREAS.

REVISIONS			
DATE	DESCRIPTION	DATE	DESCRIPTION

ATKINS
482 S. Keller Road, Orlando, FL 32810
Certificate of Authorization No. 24
William A. Terwilleger P.E. No. 43427

STATE OF FLORIDA
DEPARTMENT OF TRANSPORTATION

ROAD NO.	COUNTY	FINANCIAL PROJECT ID
SR 429	SEMINOLE	431081-4-32-01

TYPICAL SECTION

SHEET NO. 7

22576 12/28/2012 9:17:19 AM T:\PROJECTS\FDOT_D5\Wekiva Line and Grade\43108143201\roadway\typsrd01.dgn

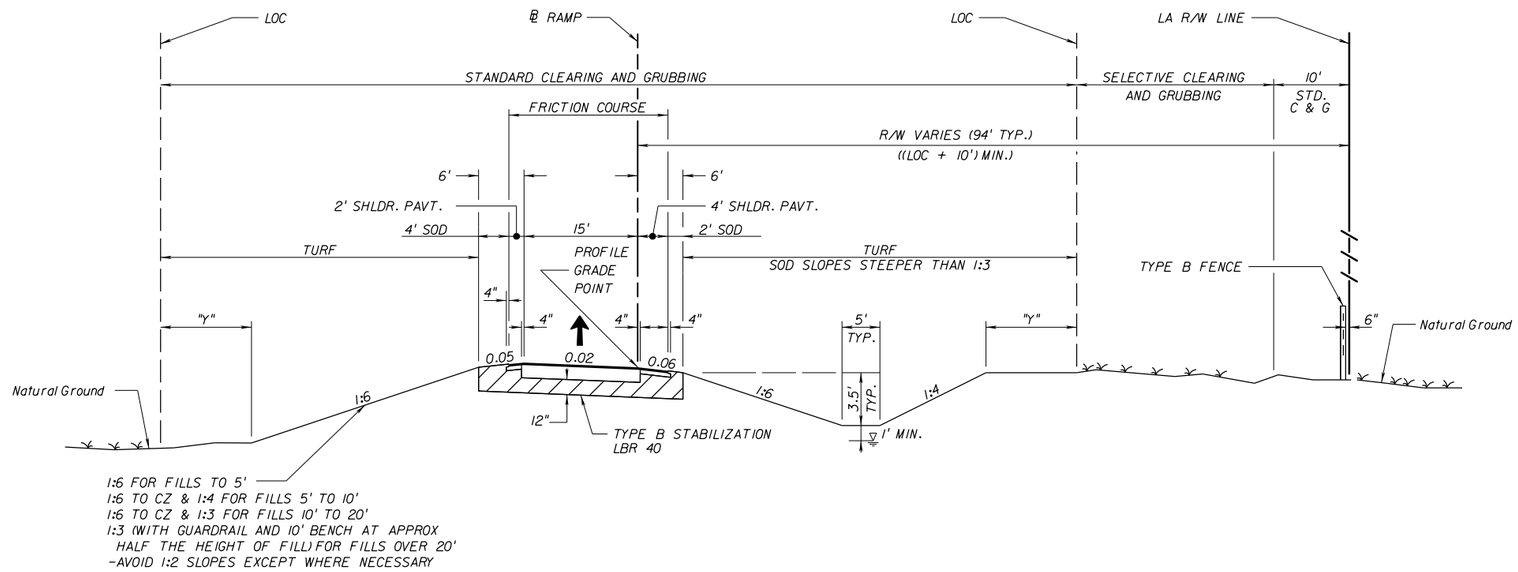

TYPICAL SECTION No. 5

RAMP "GG" "HH" "JJ" "KK" "LL1" "LL2" "MM2" "MM3" "MM4" "MM5" "NN2" "003" "RR"

SINGLE LANE RAMP

DS = 35-50 MPH

NOTES:

(1) "Y" THE AREA DISTURBED VARIES, 2' MIN.

REVISIONS			
DATE	DESCRIPTION	DATE	DESCRIPTION

ATKINS

482 S. Keller Road, Orlando, FL 32810
Certificate of Authorization No. 24
William A. Terwilleger P.E. No. 43427

STATE OF FLORIDA
DEPARTMENT OF TRANSPORTATION

ROAD NO.	COUNTY	FINANCIAL PROJECT ID
SR 429	SEMINOLE	431081-4-32-01

TYPICAL SECTION

SHEET NO. 8

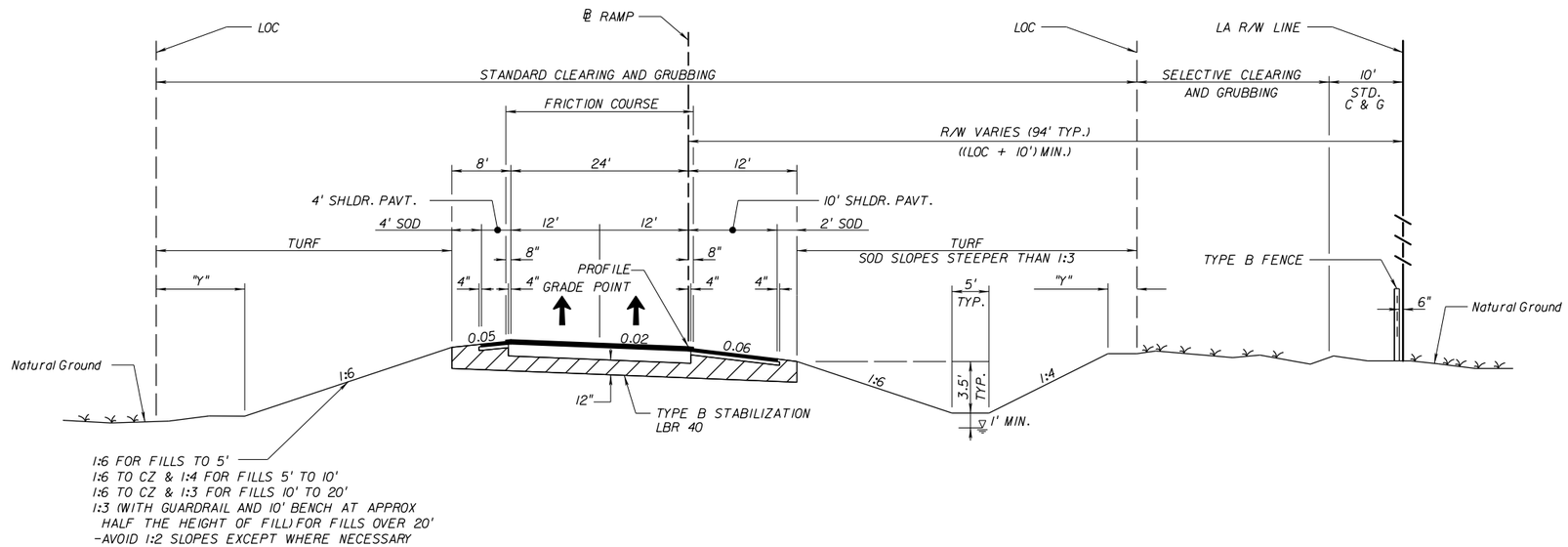

TYPICAL SECTION No. 6
RAMP "MM1" "NN1"
"001" "002"

TWO LANE RAMP
DS = 35-50 MPH

NOTES:
(1) "Y" THE AREA DISTURBED VARIES, 2' MIN.

REVISIONS			
DATE	DESCRIPTION	DATE	DESCRIPTION

ATKINS
482 S. Keller Road, Orlando, FL 32810
Certificate of Authorization No. 24
William A. Terwilleger P.E. No. 43427

STATE OF FLORIDA
DEPARTMENT OF TRANSPORTATION

ROAD NO.	COUNTY	FINANCIAL PROJECT ID
SR 429	SEMINOLE	431081-4-32-01

TYPICAL SECTION

SHEET NO. 9

22576 12/28/2012 9:17:18 AM T:\PROJECTS\FDOT_D5\Wekiva Line and Grade\43108143201\roadway\typsrd01.dgn

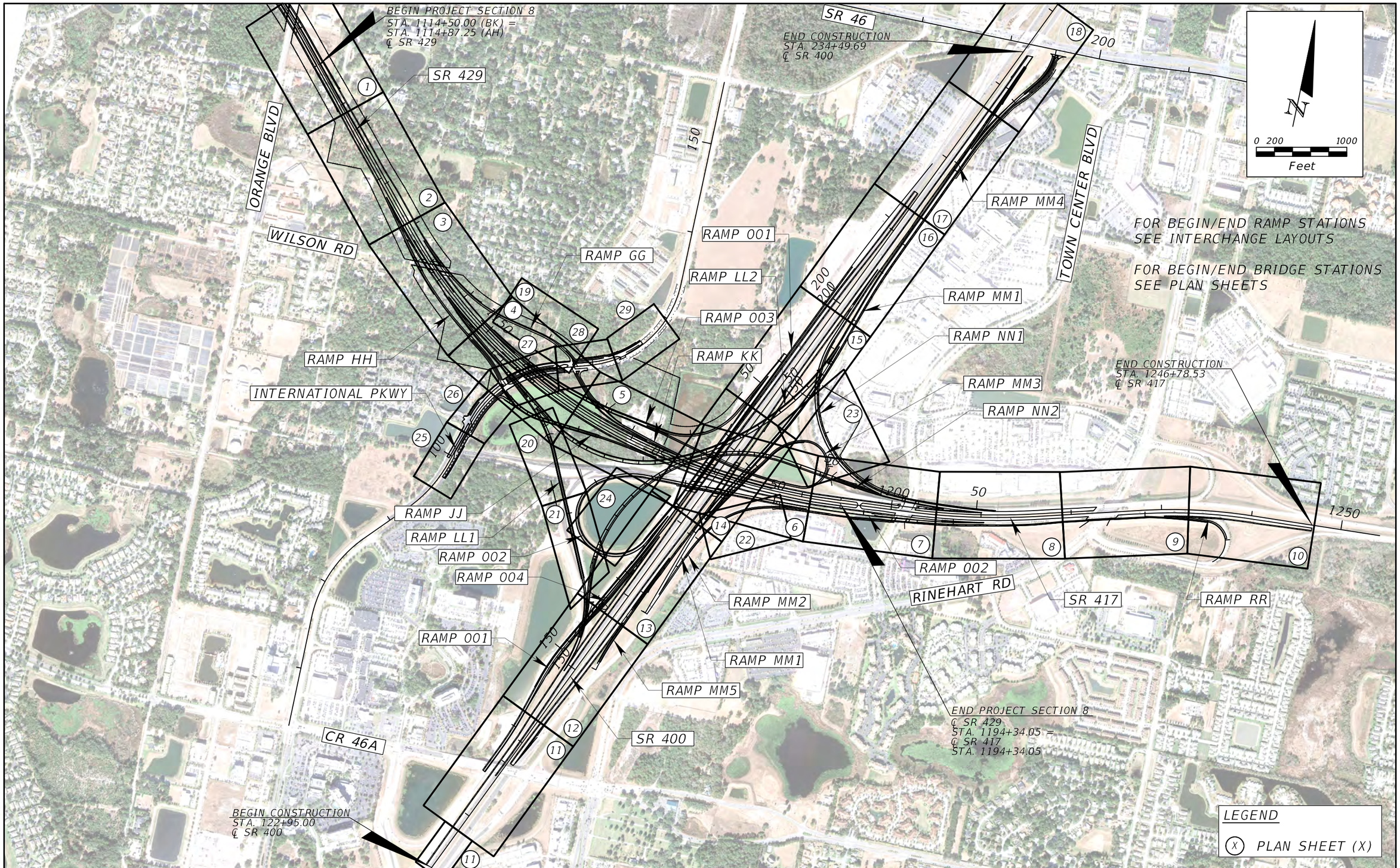

REVISIONS			
DATE	DESCRIPTION	DATE	DESCRIPTION

ATKINS

482 S. Keller Road, Orlando, FL 32810
Certificate of Authorization No. 24
William A. Terwilleger P.E. No. 43427

STATE OF FLORIDA
DEPARTMENT OF TRANSPORTATION

ROAD NO.	COUNTY	FINANCIAL PROJECT ID
SR 429	SEMINOLE	431081-4-32-01

SECTION 8 PROJECT LAYOUT

SHEET NO. 10

22576 12/28/2012 8:57:31 AM T:\PROJECTS\FDOT_D5\Wekiva Line and Grade\43108143201\roadway\playrd02.dgn

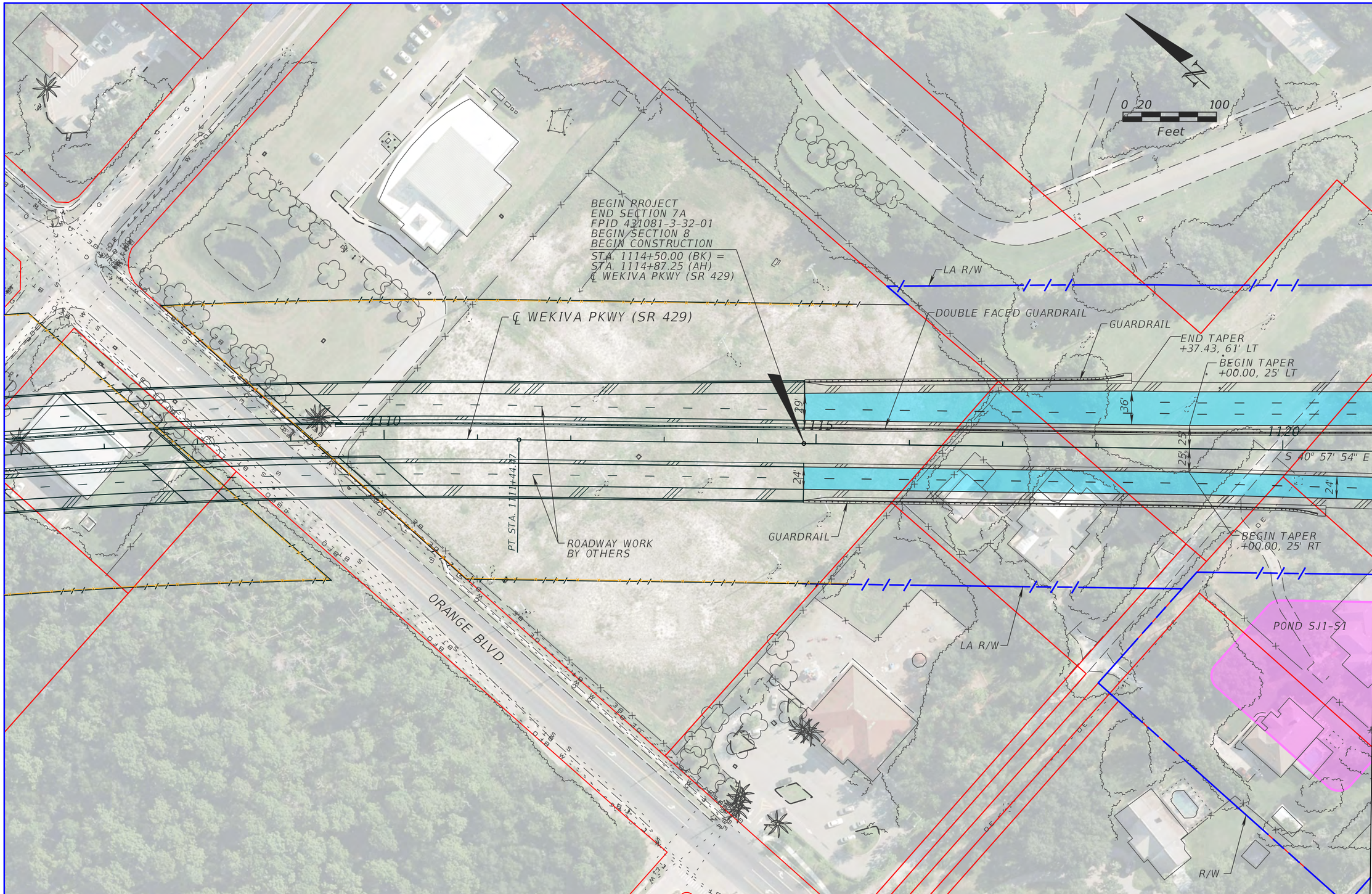

LEGEND

PROPOSED ROADWAY

PROPOSED BRIDGE

PROPOSED POND

ATKINS

482 S. Keller Road, Orlando, FL 32810
Certificate of Authorization No. 24
William A. Terwilleger P.E. No. 43427

STATE OF FLORIDA
DEPARTMENT OF TRANSPORTATION

ROAD NO.	COUNTY	FINANCIAL PROJECT ID
SR 429	SEMINOLE	431081-4-32-01

SECTION 8
SR 429 PLAN SHEET (1)

SHEET NO.
11

USER: 14789 7/12/2013 11:44:58 AM \\Orlfs01\tc$\PROJECTS\FDOT_D5\Wekiva Line and Grade\43108143201\roadway\planrd01.dgn

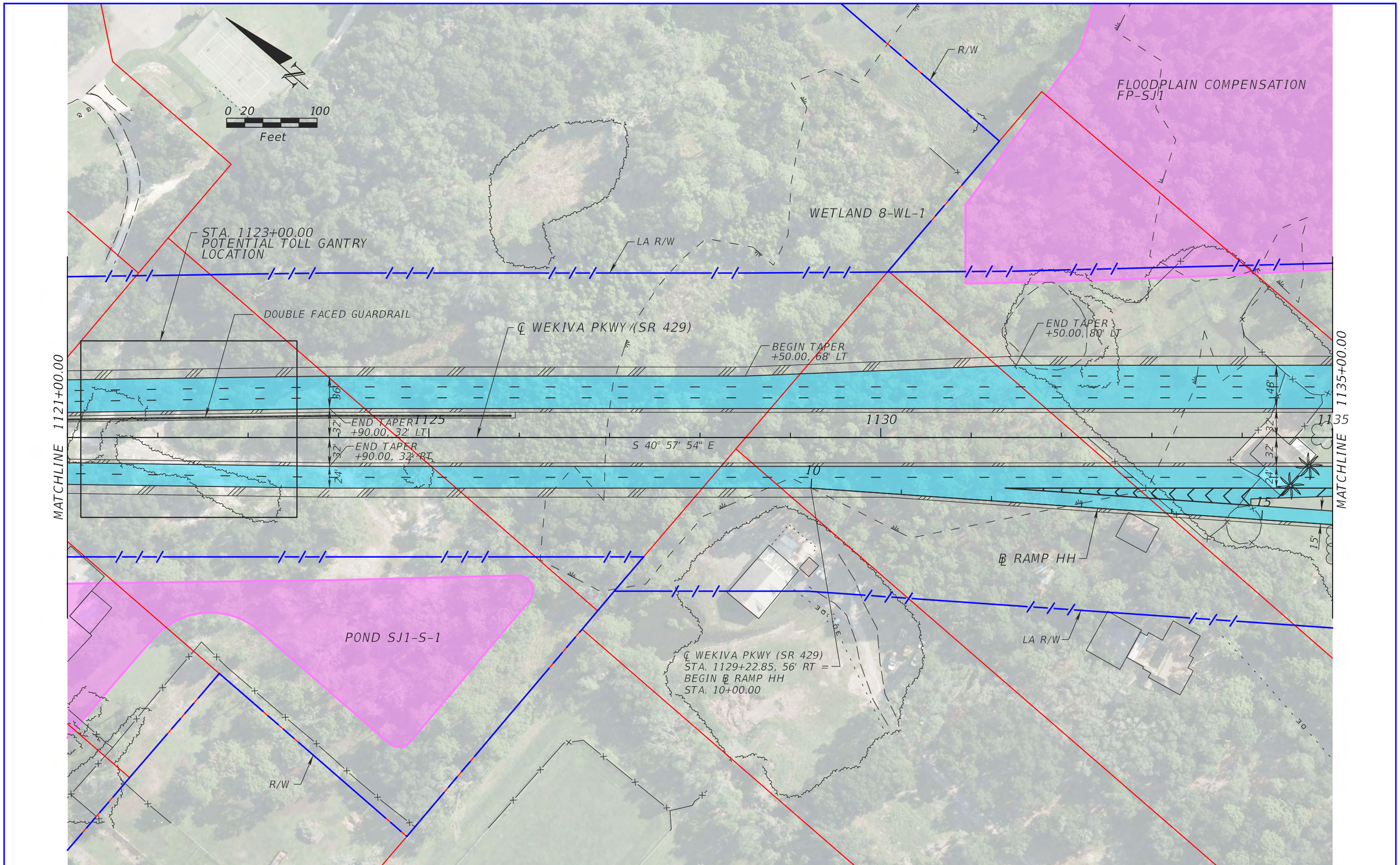

LEGEND

PROPOSED ROADWAY

PROPOSED BRIDGE

PROPOSED POND

ATKINS

482 S. Keller Road, Orlando, FL 32810
Certificate of Authorization No. 24
William A. Terwilleger P.E. No. 43427

STATE OF FLORIDA
DEPARTMENT OF TRANSPORTATION

ROAD NO.	COUNTY	FINANCIAL PROJECT ID
SR 429	SEMINOLE	431081-4-32-01

SECTION 8
SR 429 PLAN SHEET (2)

SHEET NO.
12

USER: 14789 7/12/2013 1:36:00 PM \\Orlfs01\tc$\PROJECTS\FDOT_D5\Wekiva Line and Grade\43108143201\roadway\planrd02.dgn

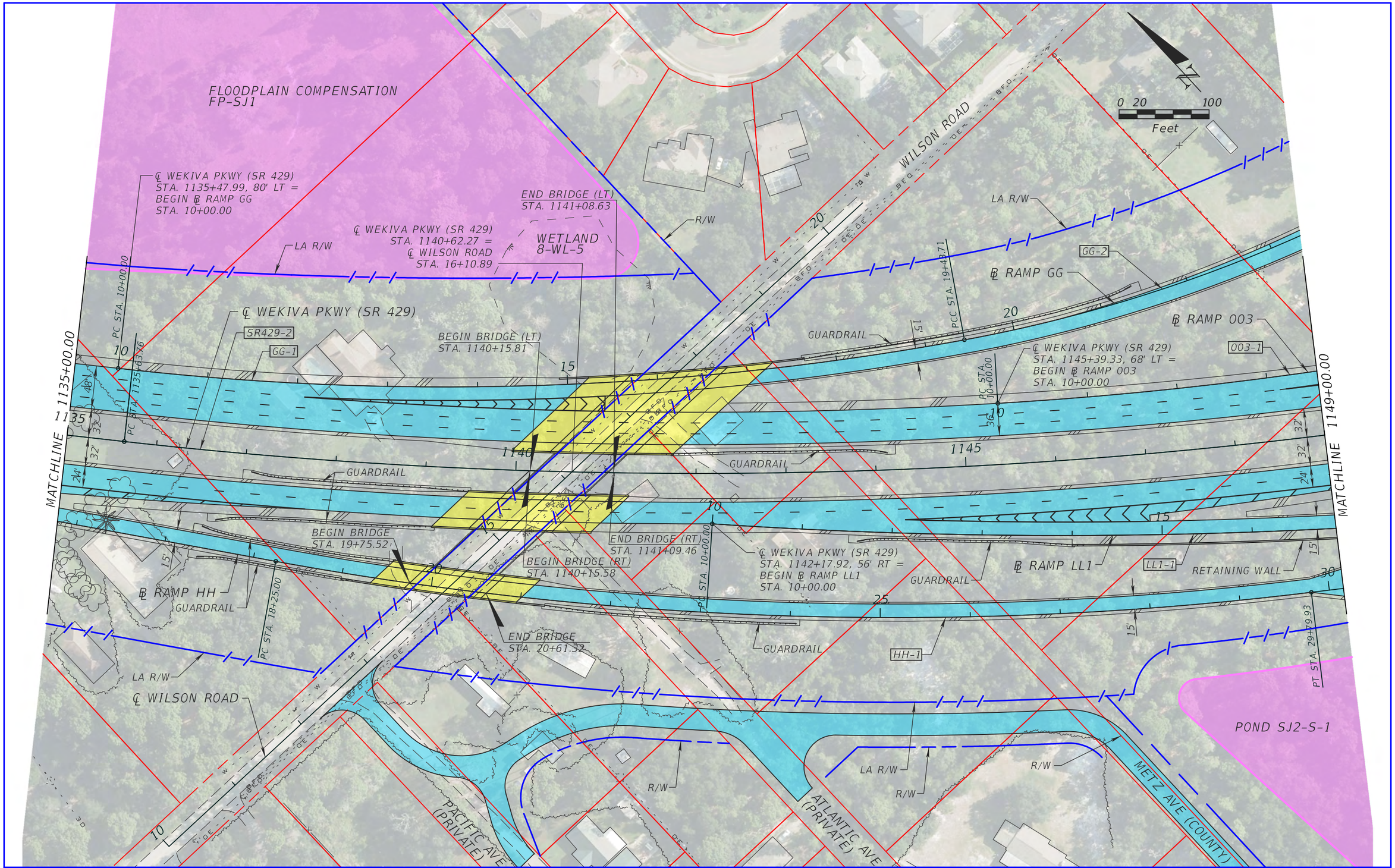

LEGEND

- PROPOSED ROADWAY
- PROPOSED BRIDGE
- PROPOSED POND

ATKINS

482 S. Keller Road, Orlando, FL 32810
Certificate of Authorization No. 24
William A. Terwilleger P.E. No. 43427

STATE OF FLORIDA
DEPARTMENT OF TRANSPORTATION

ROAD NO.	COUNTY	FINANCIAL PROJECT ID
SR 429	SEMINOLE	431081-4-32-01

SECTION 8
SR 429 PLAN SHEET (3)

SHEET NO. 13

USER: 14789 7/12/2013 1:36:54 PM \\Orlfs01\tcs\PROJECTS\FDOT_D5\Wekiva Line and Grade\43108143201\roadway\planrd03.dgn

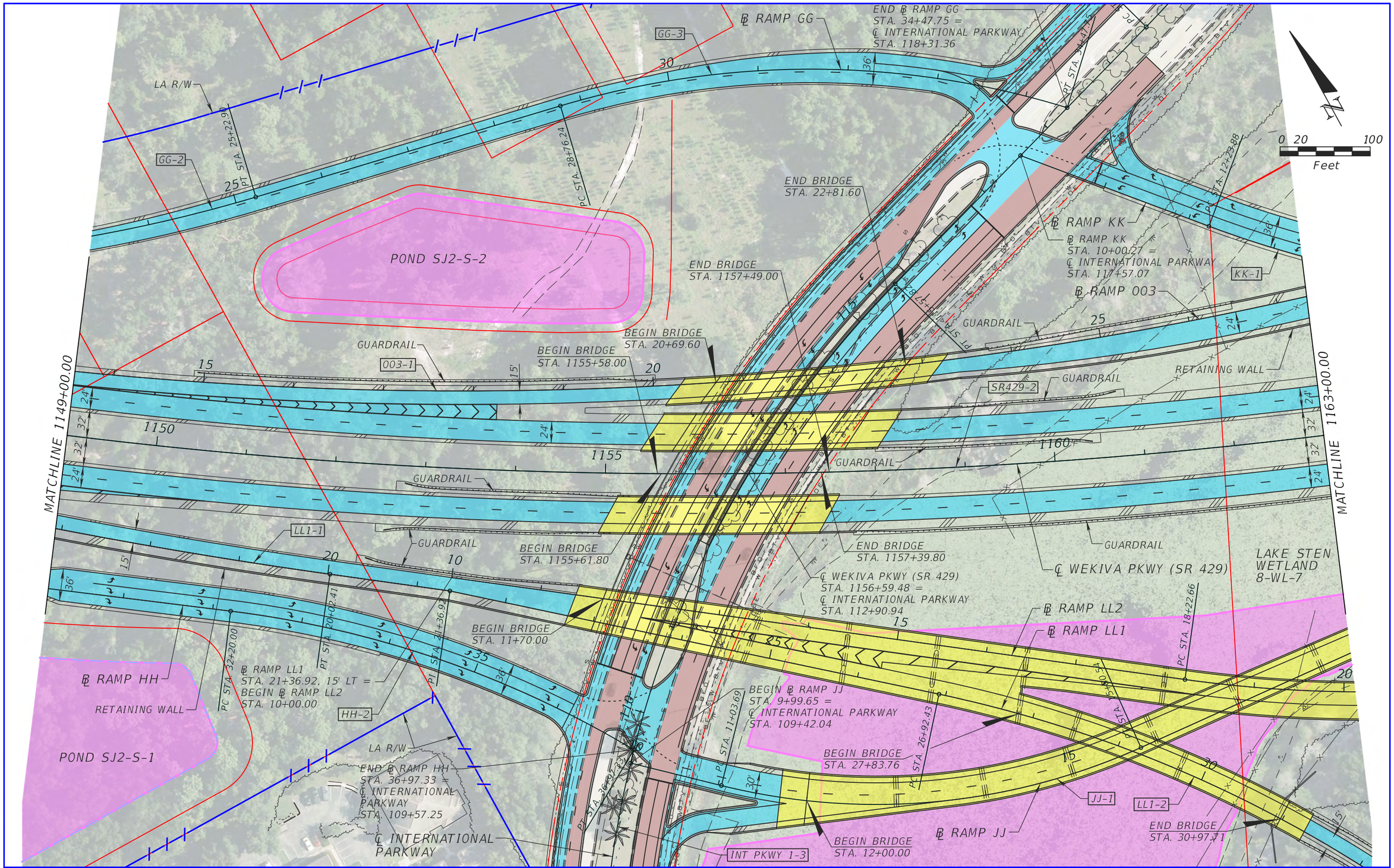

LEGEND

- PROPOSED ROADWAY
- PROPOSED BRIDGE
- PROPOSED POND
- MILL & RESURFACE

ATKINS

482 S. Keller Road, Orlando, FL 32810
Certificate of Authorization No. 24
William A. Terwilleger P.E. No. 43427

STATE OF FLORIDA
DEPARTMENT OF TRANSPORTATION

ROAD NO.	COUNTY	FINANCIAL PROJECT ID
SR 429	SEMINOLE	431081-4-32-01

SECTION 8
SR 429 PLAN SHEET (4)

SHEET NO.
14

USER: 22576 12/28/2012 8:53:12 AM T:\PROJECTS\FDOT_D5\Wekiva Line and Grade\43108143201\roadway\planrd04.dgn

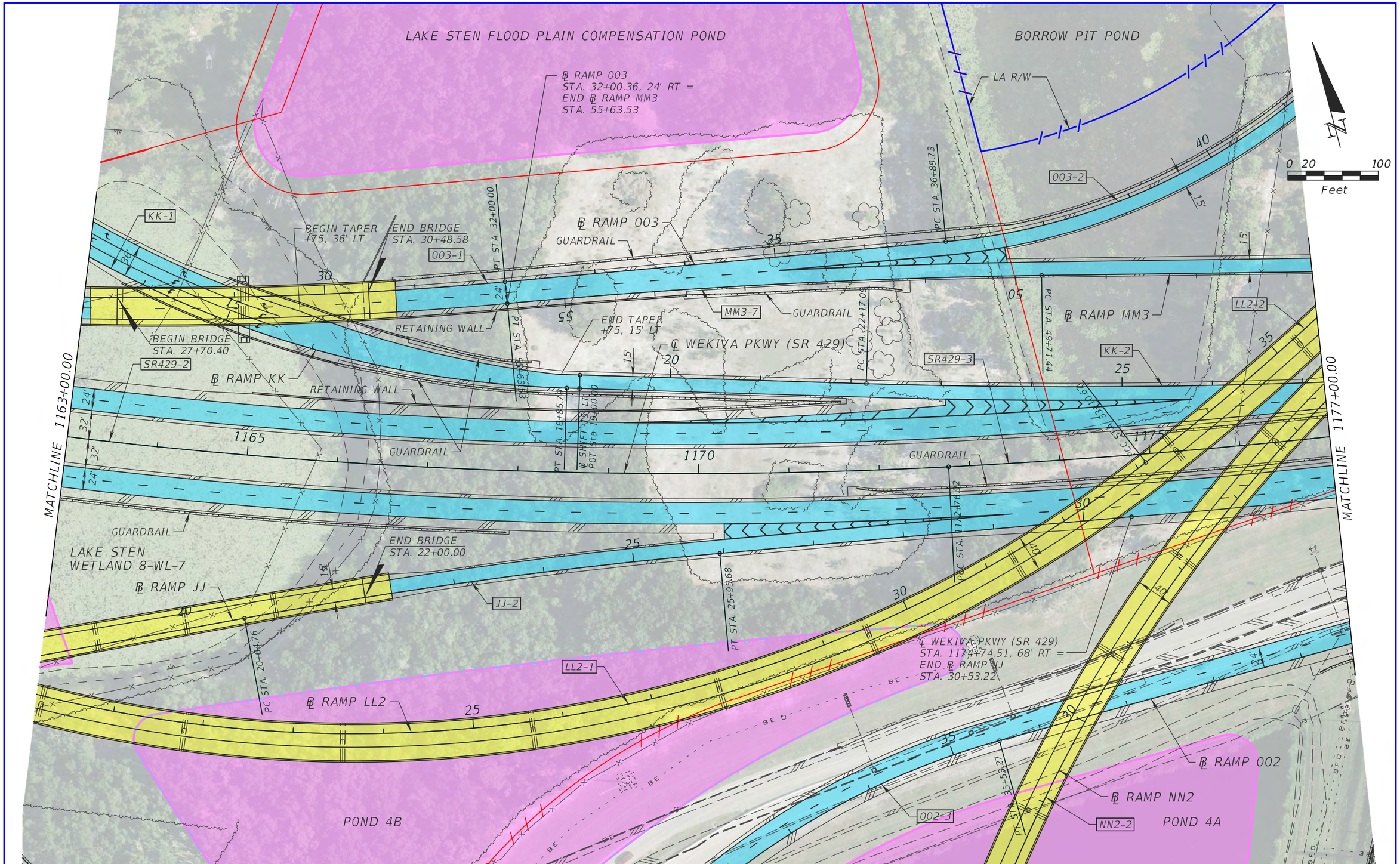

LEGEND

- PROPOSED ROADWAY
- PROPOSED BRIDGE
- PROPOSED POND

ATKINS

482 S. Keller Road, Orlando, FL 32810
Certificate of Authorization No. 24
William A. Terwilleger P.E. No. 43427

STATE OF FLORIDA
DEPARTMENT OF TRANSPORTATION

ROAD NO.	COUNTY	FINANCIAL PROJECT ID
SR 429	SEMINOLE	431081-4-32-01

SECTION 8
SR 429 PLAN SHEET (5)

SHEET NO. 15

USER: 22576 12/28/2012 8:53:22 AM T:\PROJECTS\FDOT_D5\Wekiva Line and Grade\43108143201\roadway\planrd05.dgn

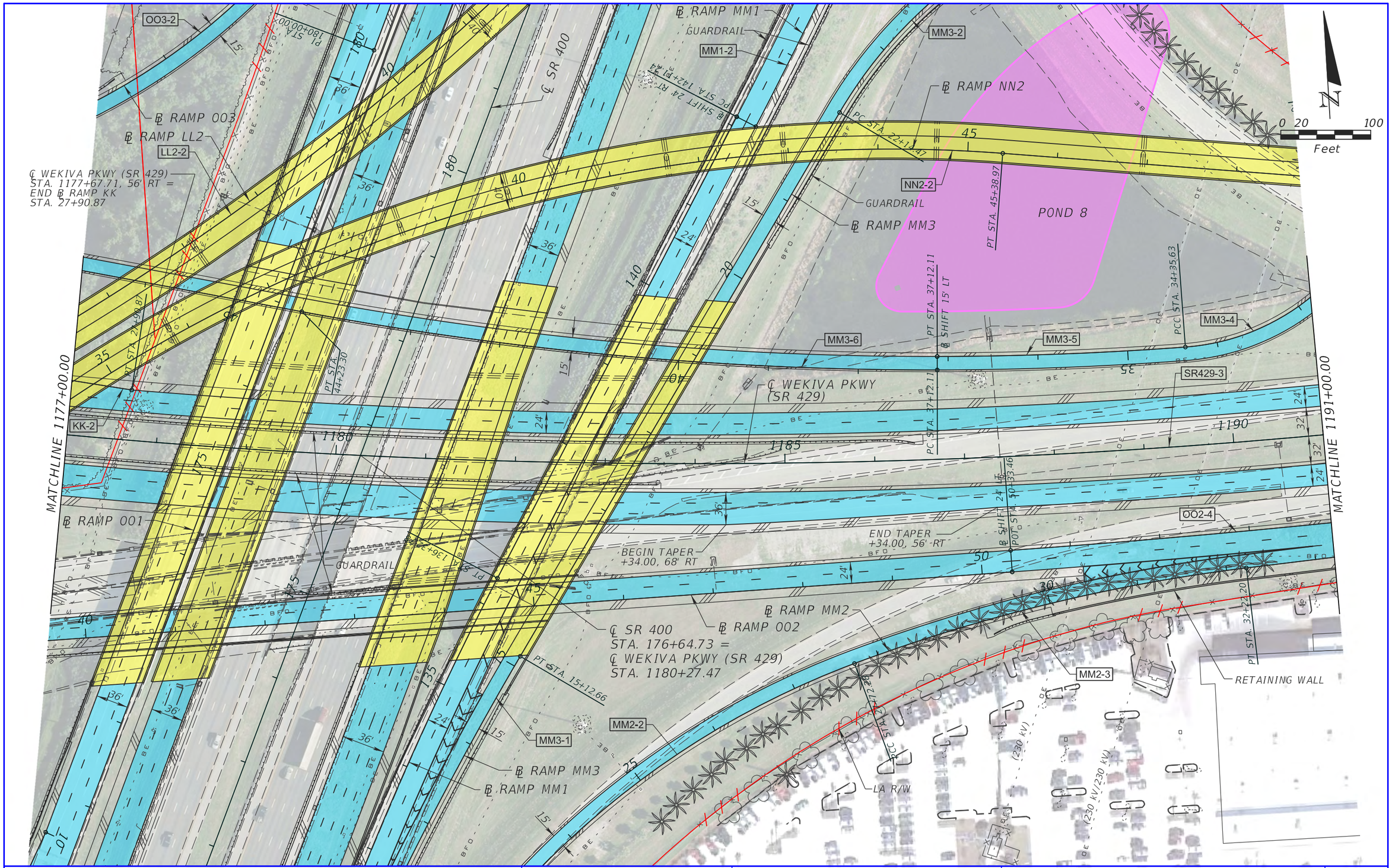

LEGEND

PROPOSED ROADWAY

PROPOSED BRIDGE

PROPOSED POND

ATKINS

482 S. Keller Road, Orlando, FL 32810
Certificate of Authorization No. 24
William A. Terwilleger P.E. No. 43427

STATE OF FLORIDA
DEPARTMENT OF TRANSPORTATION

ROAD NO.	COUNTY	FINANCIAL PROJECT ID
SR 429	SEMINOLE	431081-4-32-01

SECTION 8
SR 429 PLAN SHEET (6)

SHEET NO. 16

USER: 14789 7/12/2013 11:45:50 AM \\Orlfs01\tcs\PROJECTS\FDOT_D5\Wekiva Line and Grade\43108143201\roadway\planrd06.dgn

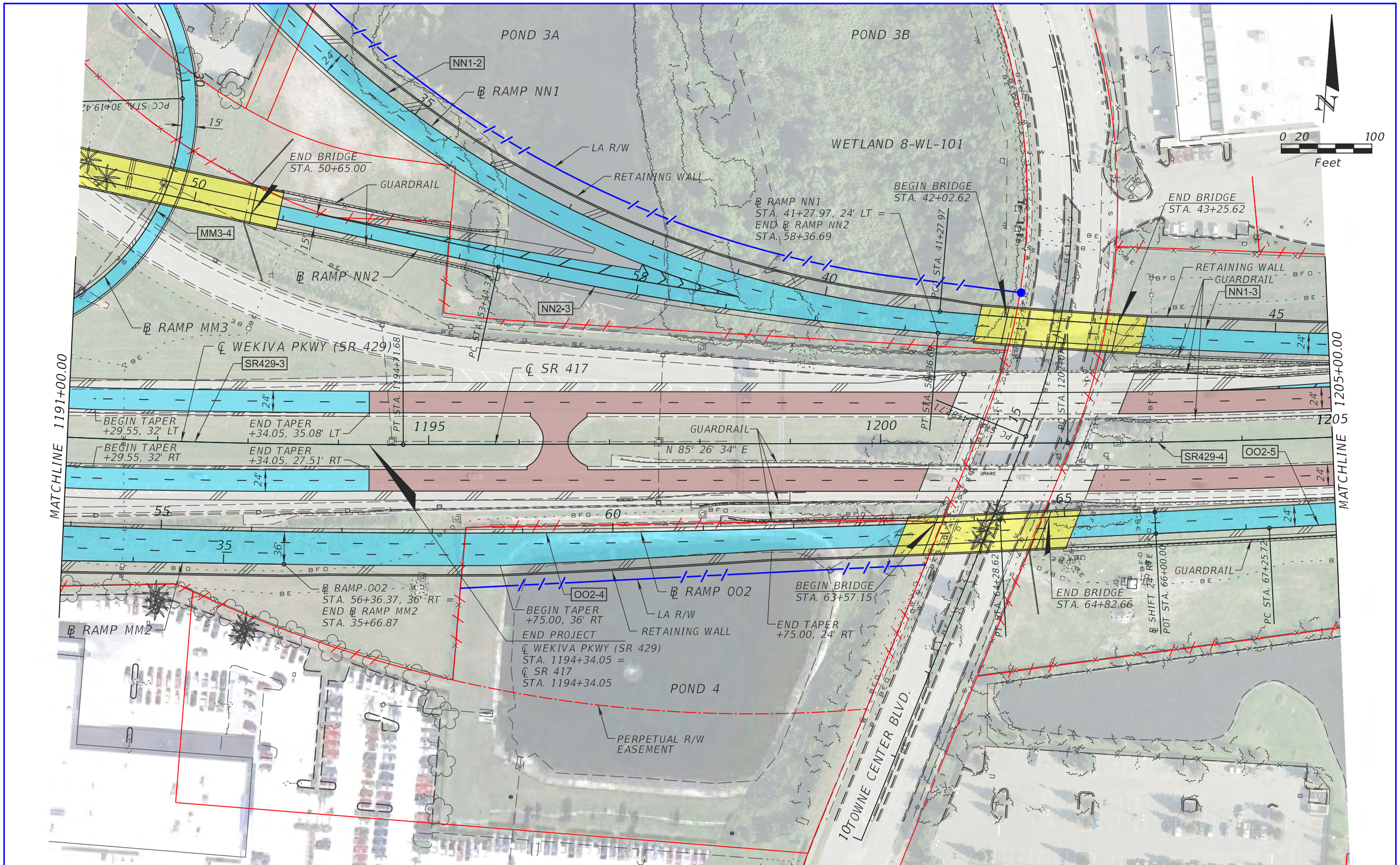

LEGEND

- PROPOSED ROADWAY
- PROPOSED BRIDGE
- PROPOSED POND
- MILL AND RESURFACE

ATKINS

482 S. Keller Road, Orlando, FL 32810
Certificate of Authorization No. 24
William A. Terwilleger P.E. No. 43427

STATE OF FLORIDA
DEPARTMENT OF TRANSPORTATION

ROAD NO.	COUNTY	FINANCIAL PROJECT ID
SR 429	SEMINOLE	431081-4-32-01

SECTION 8
SR 417 PLAN SHEET (7)

SHEET NO. 17

USER: 14789 7/12/2013 11:46:07 AM \\Orlfs01\tc$\PROJECTS\FDOT_D5\Wekiva Line and Grade\43108143201\roadway\planrd07.dgn

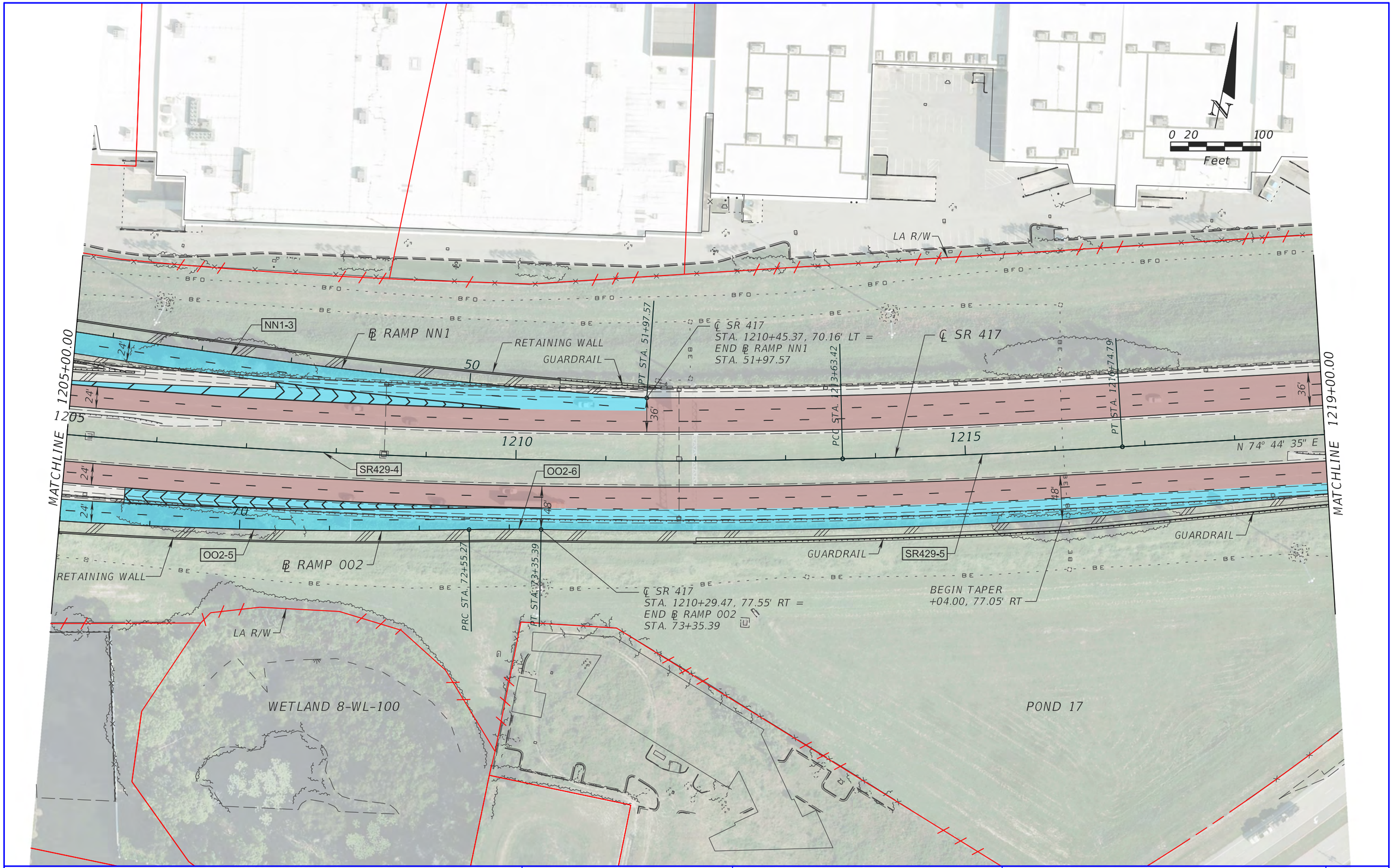

LEGEND

- PROPOSED ROADWAY
- PROPOSED BRIDGE
- PROPOSED POND
- MILL AND RESURFACE

ATKINS

482 S. Keller Road, Orlando, FL 32810
Certificate of Authorization No. 24
William A. Terwilleger P.E. No. 43427

STATE OF FLORIDA
DEPARTMENT OF TRANSPORTATION

ROAD NO.	COUNTY	FINANCIAL PROJECT ID
SR 429	SEMINOLE	431081-4-32-01

SECTION 8
SR 417 PLAN SHEET (8)

SHEET NO. 18

USER: 22576 12/28/2012 8:53:49 AM T:\PROJECTS\FDOT_D5\Wekiva Line and Grade\43108143201\roadway\planrd08.dgn

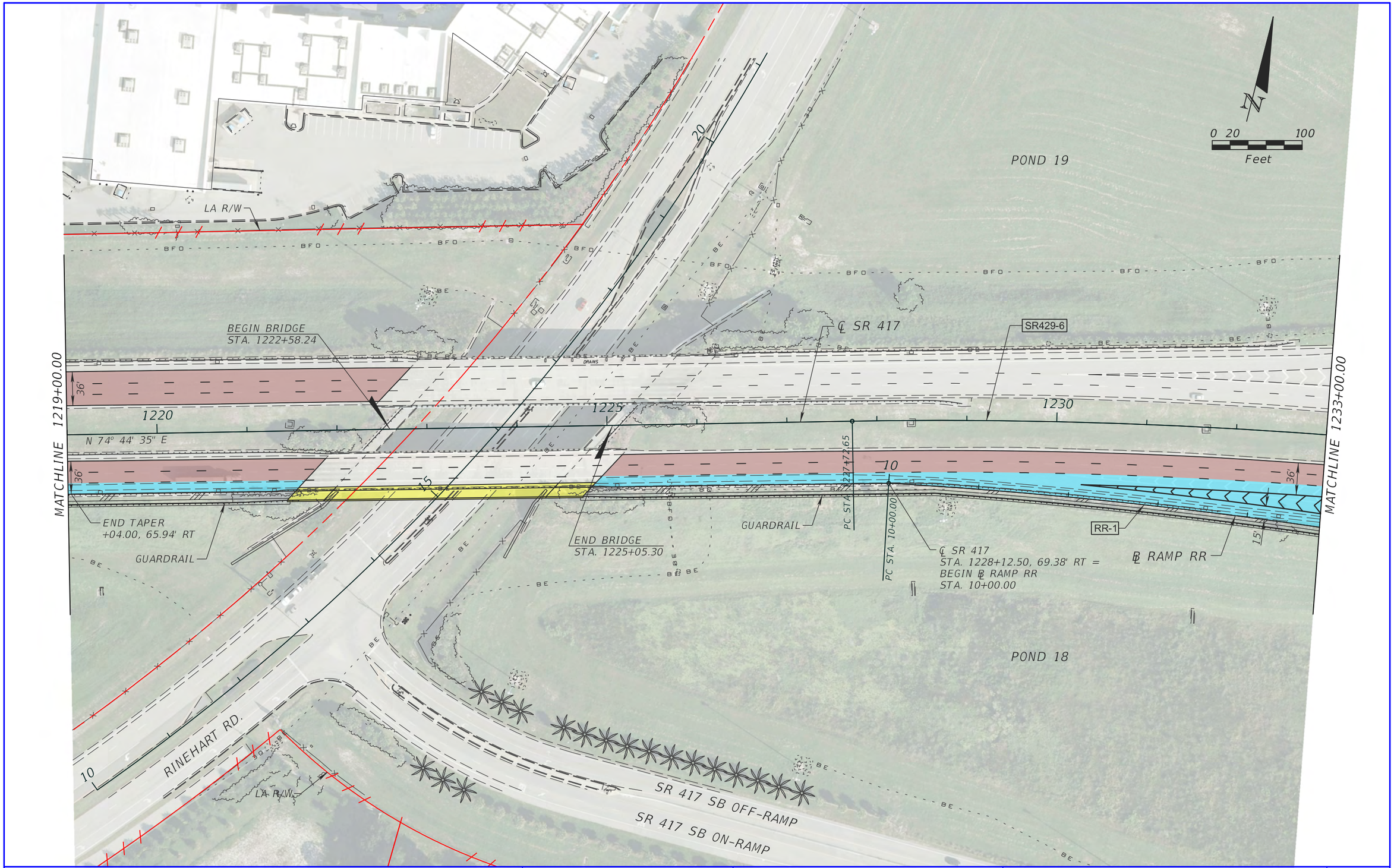

LEGEND

- PROPOSED ROADWAY
- PROPOSED BRIDGE
- PROPOSED POND
- MILL AND RESURFACE

ATKINS

482 S. Keller Road, Orlando, FL 32810
Certificate of Authorization No. 24
William A. Terwilleger P.E. No. 43427

STATE OF FLORIDA
DEPARTMENT OF TRANSPORTATION

ROAD NO.	COUNTY	FINANCIAL PROJECT ID
SR 429	SEMINOLE	431081-4-32-01

SECTION 8
SR 417 PLAN SHEET (9)

SHEET NO. 19

USER: 22576 12/28/2012 8:53:59 AM T:\PROJECTS\FDOT_D5\Wekiva Line and Grade\43108143201\roadway\planrd09.dgn

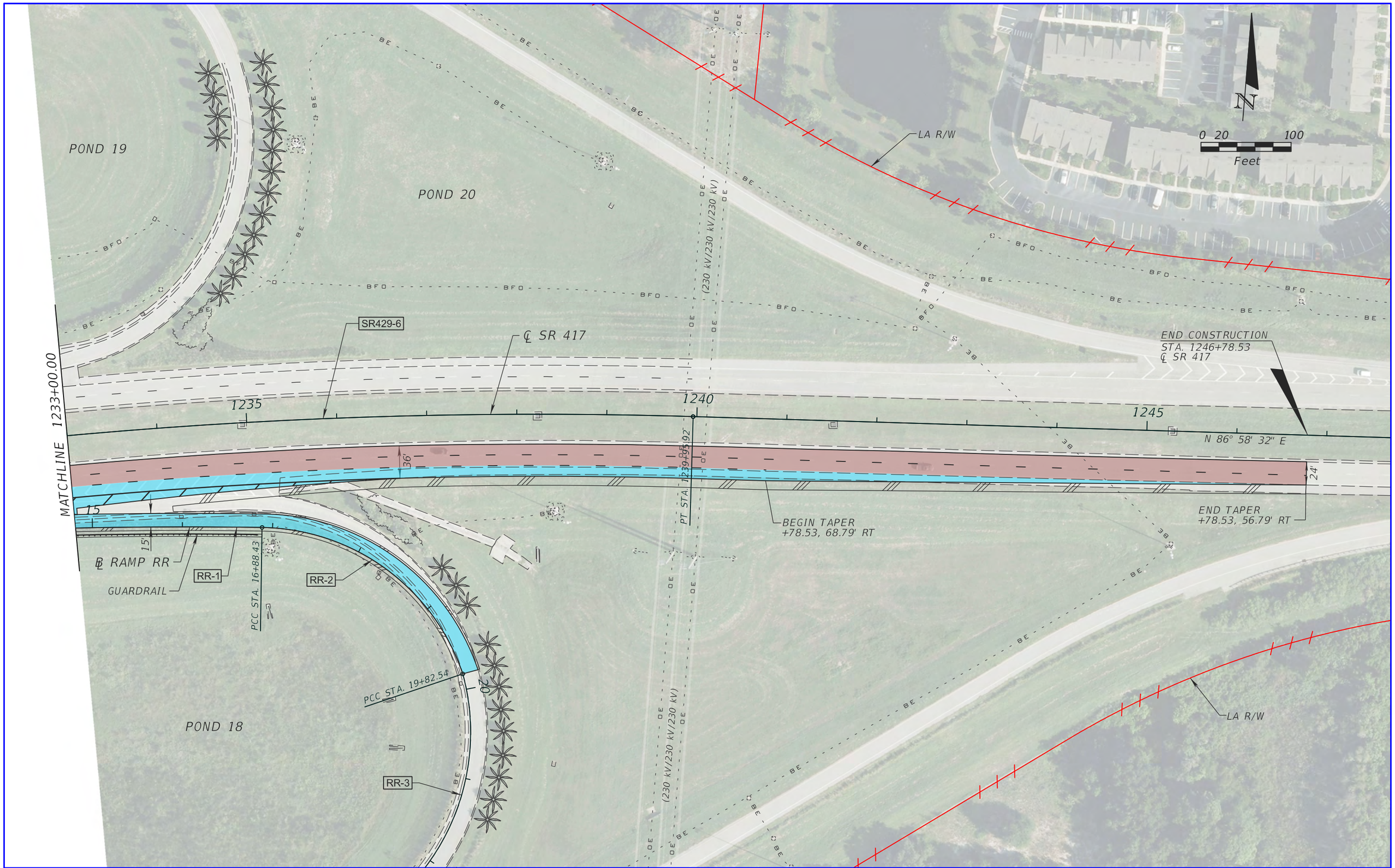

LEGEND

- PROPOSED ROADWAY
- PROPOSED BRIDGE
- PROPOSED POND
- MILL AND RESURFACE

ATKINS

482 S. Keller Road, Orlando, FL 32810
Certificate of Authorization No. 24
William A. Terwilleger P.E. No. 43427

STATE OF FLORIDA
DEPARTMENT OF TRANSPORTATION

ROAD NO.	COUNTY	FINANCIAL PROJECT ID
SR 429	SEMINOLE	431081-4-32-01

SECTION 8
SR 417 PLAN SHEET (10)

SHEET NO. 20

USER: 22576 12/28/2012 8:54:10 AM T:\PROJECTS\FDOT_D5\Wekiva Line and Grade\43108143201\roadway\planrd10.dgn

BEGIN TAPER
+95.00, 66.06' LT

℄ SR 400

36'

125

N 24° 04' 00" E

BEGIN CONSTRUCTION
STA. 122+95.00
℄ SR 400

MATCHLINE 128+00.00

CR 46A

LOCH LEHMAN

LA R/W

0 20 100
Feet

GUARDRAIL

℄ SR 400
STA. 135+00.89, 148.77' LT =
BEGIN ℄ RAMP 001
STA. 134+00.00

POT STA. 134+00.00

PC STA. 136+85.45

℄ RAMP 001

001-1

PT STA. 142+03.05

24'

135

140

BEGIN TAPER
+35.00, 80.61' LT

END TAPER
+35.00, 78.06' LT

℄ SR 400

+35.00
31.06' LT

48'

130

135

140

PC STA. 137+13.01, 30.06' LT

22,918' R

N 24° 04' 00" E

PC STA. 137+39.64, 31.34' RT

22,918' R

N 24° 04' 00" E

36'

MATCHLINE 128+00.00

MATCHLINE 143+00.00

CR 46A

LEGEND

PROPOSED ROADWAY

PROPOSED POND

PROPOSED BRIDGE

ATKINS

482 S. Keller Road, Orlando, FL 32810
Certificate of Authorization No. 24
William A. Terwilleger P.E. No. 43427

STATE OF FLORIDA
DEPARTMENT OF TRANSPORTATION

ROAD NO.	COUNTY	FINANCIAL PROJECT ID
SR 429	SEMINOLE	431081-4-32-01

SECTION 8
SR 400 PLAN SHEET (11)

SHEET NO.
21

USER: 22576 12/28/2012 8:54:21 AM T:\PROJECTS\FDOT_D5\Wekiva Line and Grade\43108143201\roadway\planrd11.dgn

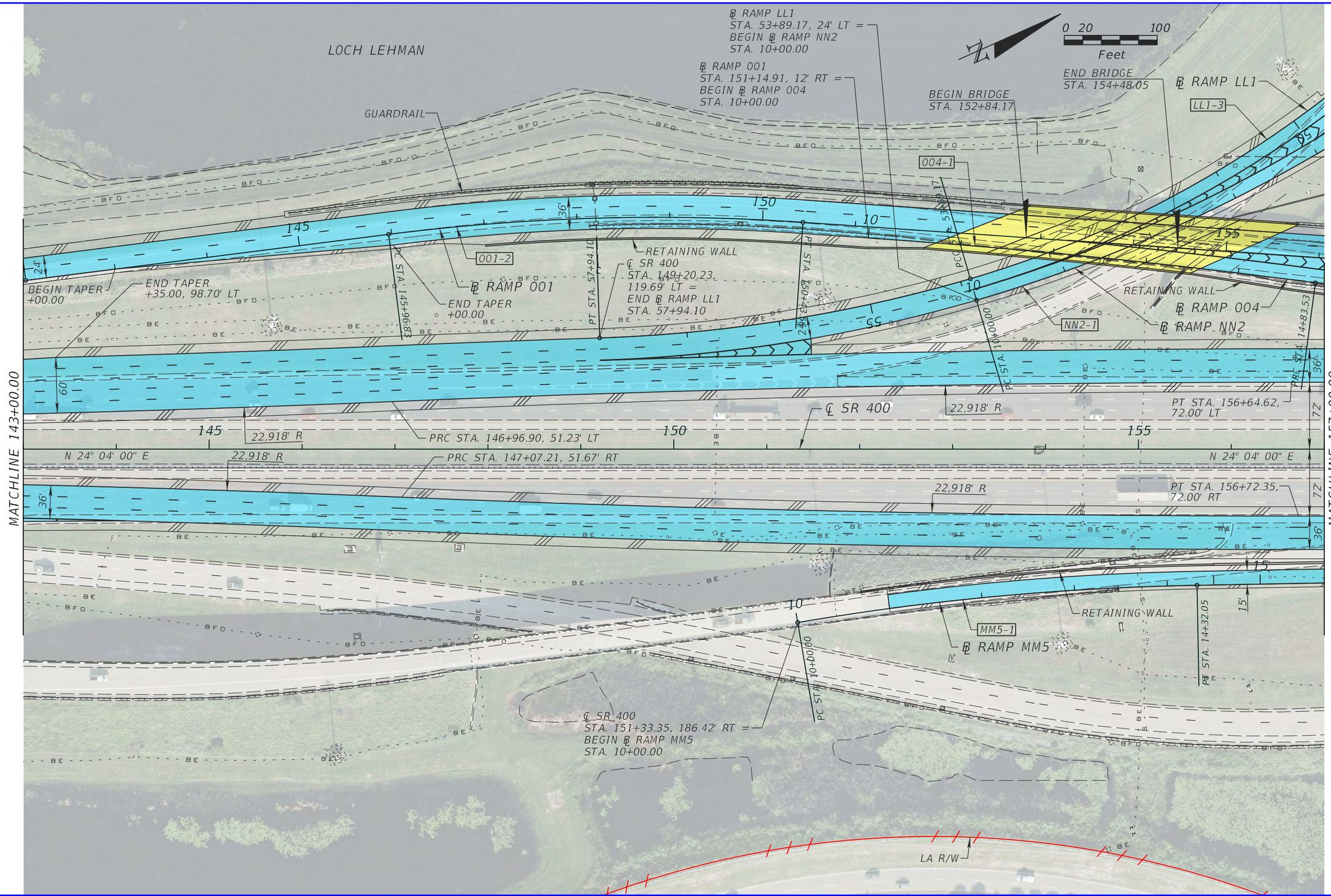

LEGEND

- PROPOSED ROADWAY
- PROPOSED BRIDGE
- PROPOSED POND

ATKINS

482 S. Keller Road, Orlando, FL 32810
Certificate of Authorization No. 24
William A. Terwilleger P.E. No. 43427

STATE OF FLORIDA
DEPARTMENT OF TRANSPORTATION

ROAD NO.	COUNTY	FINANCIAL PROJECT ID
SR 429	SEMINOLE	431081-4-32-01

SECTION 8
SR 400 PLAN SHEET (12)

SHEET NO. 22

USER: 22576 12/28/2012 8:54:34 AM T:\PROJECTS\FDOT_D5\Wekiva Line and Grade\43108143201\roadway\planrd12.dgn

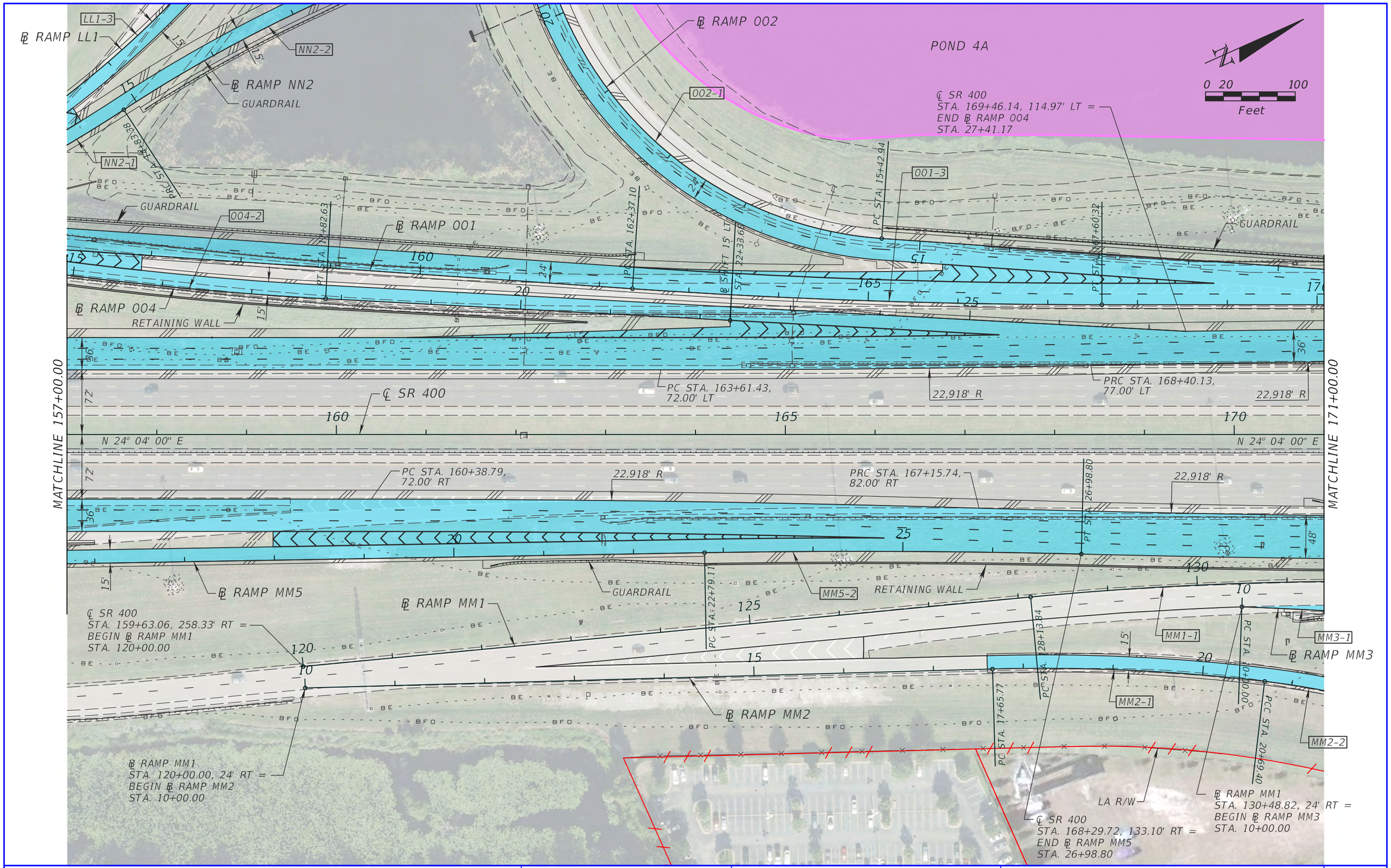

LEGEND

- PROPOSED ROADWAY
- PROPOSED BRIDGE
- PROPOSED POND

ATKINS

482 S. Keller Road, Orlando, FL 32810
Certificate of Authorization No. 24
William A. Terwilleger P.E. No. 43427

STATE OF FLORIDA
DEPARTMENT OF TRANSPORTATION

ROAD NO.	COUNTY	FINANCIAL PROJECT ID
SR 429	SEMINOLE	431081-4-32-01

SECTION 8
SR 400 PLAN SHEET (13)

SHEET NO. 23

USER: 22576 12/28/2012 8:54:44 AM T:\PROJECTS\FDOT_D5\Wekiva Line and Grade\43108143201\roadway\planrd13.dgn

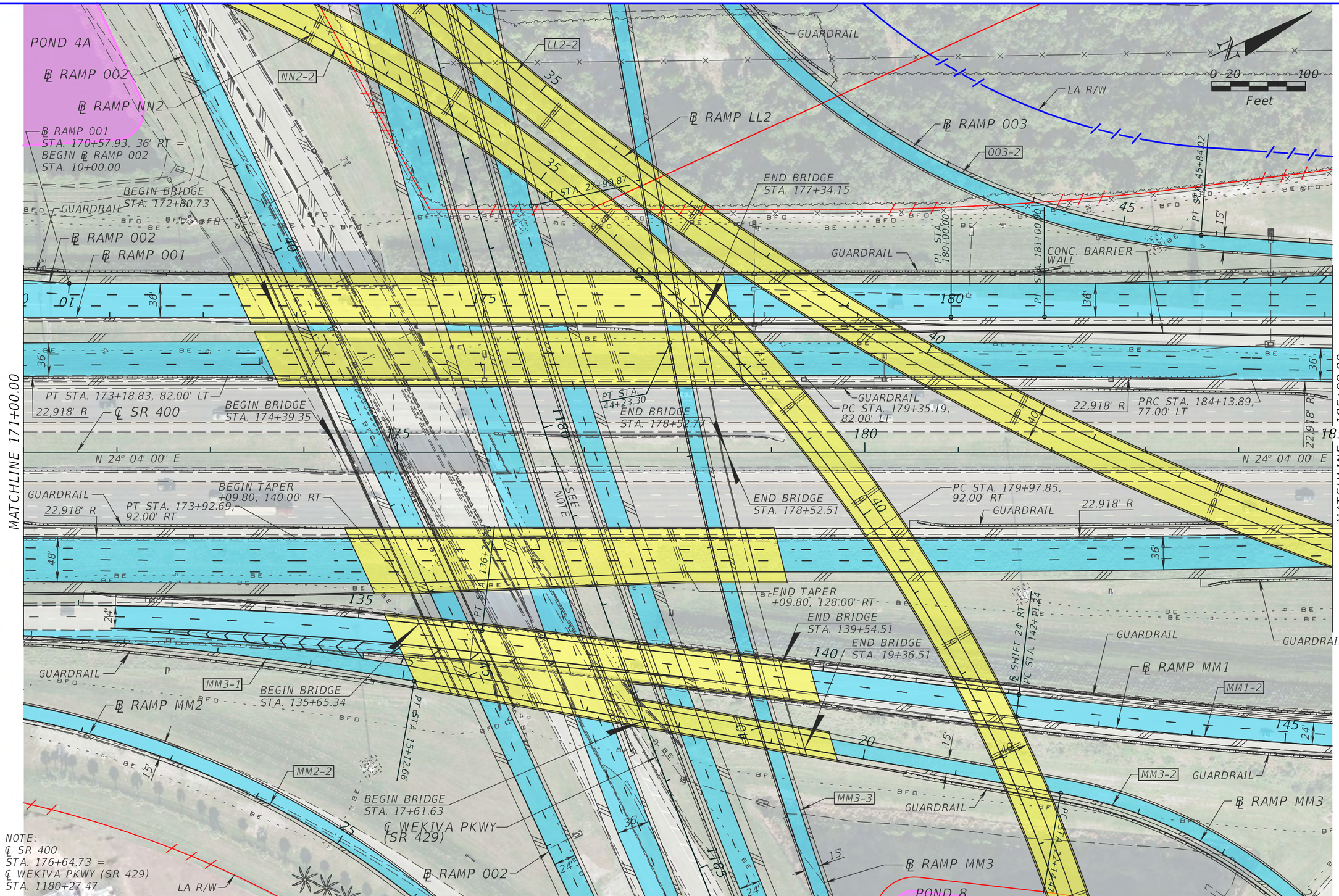

LEGEND

- PROPOSED ROADWAY
- PROPOSED BRIDGE
- PROPOSED POND

ATKINS

482 S. Keller Road, Orlando, FL 32810
Certificate of Authorization No. 24
William A. Terwilleger P.E. No. 43427

STATE OF FLORIDA
DEPARTMENT OF TRANSPORTATION

ROAD NO.	COUNTY	FINANCIAL PROJECT ID
SR 429	SEMINOLE	431081-4-32-01

SECTION 8
SR 400 PLAN SHEET (14)

SHEET NO. 24

USER: 22576 12/28/2012 8:54:54 AM T:\PROJECTS\FDOT_D5\Wekiva Line and Grade\43108143201\roadway\planrd14.dgn

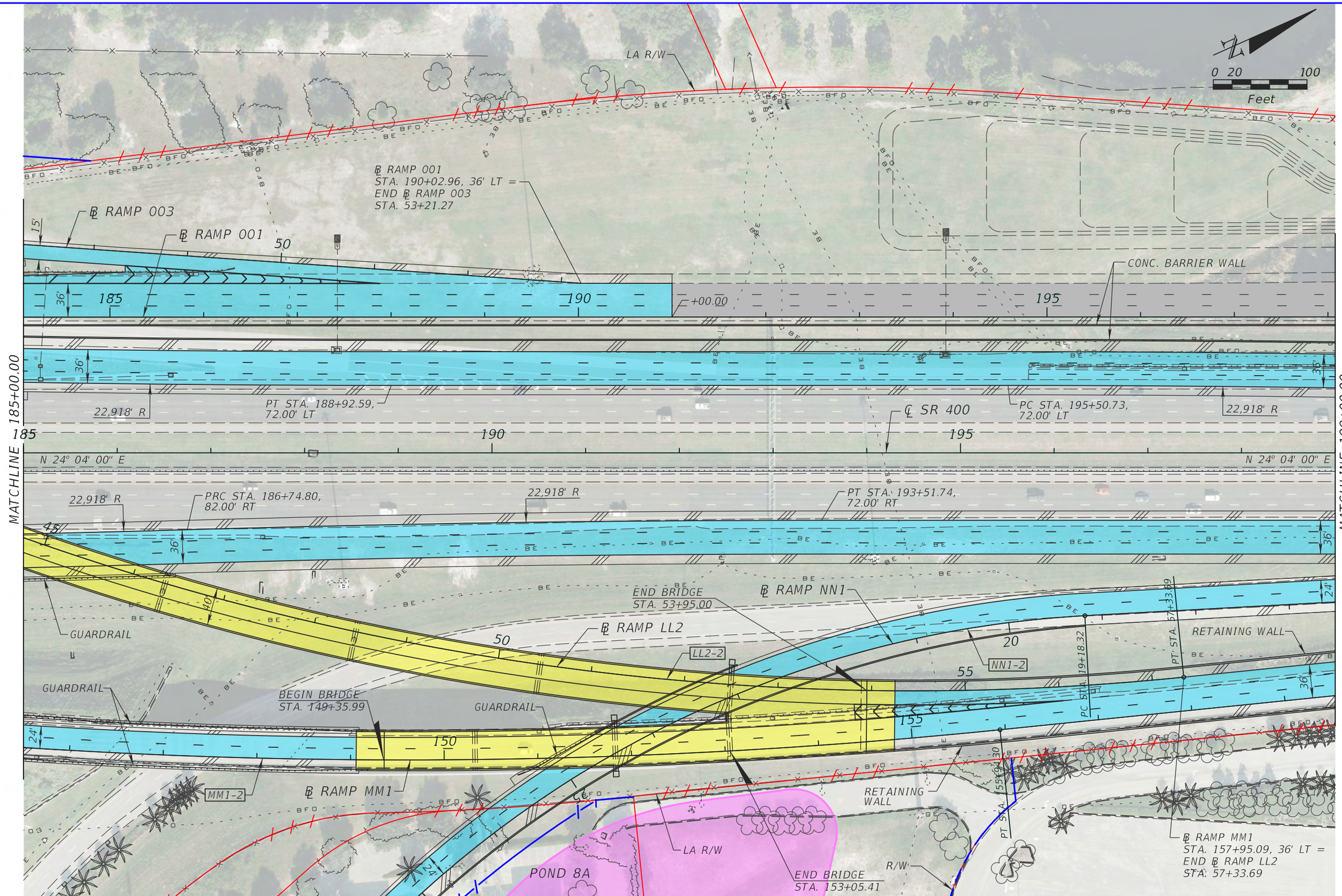

LEGEND

- PROPOSED ROADWAY
- PROPOSED BRIDGE
- PROPOSED POND

ATKINS

482 S. Keller Road, Orlando, FL 32810
Certificate of Authorization No. 24
William A. Terwilleger P.E. No. 43427

STATE OF FLORIDA
DEPARTMENT OF TRANSPORTATION

ROAD NO.	COUNTY	FINANCIAL PROJECT ID
SR 429	SEMINOLE	431081-4-32-01

SECTION 8
SR 400 PLAN SHEET (15)

SHEET NO.
25

USER: 14789 7/12/2013 11:46:22 AM \\Orlfs01\tcs\PROJECTS\FDOT_D5\Wekiva Line and Grade\43108143201\roadway\planrd15.dgn

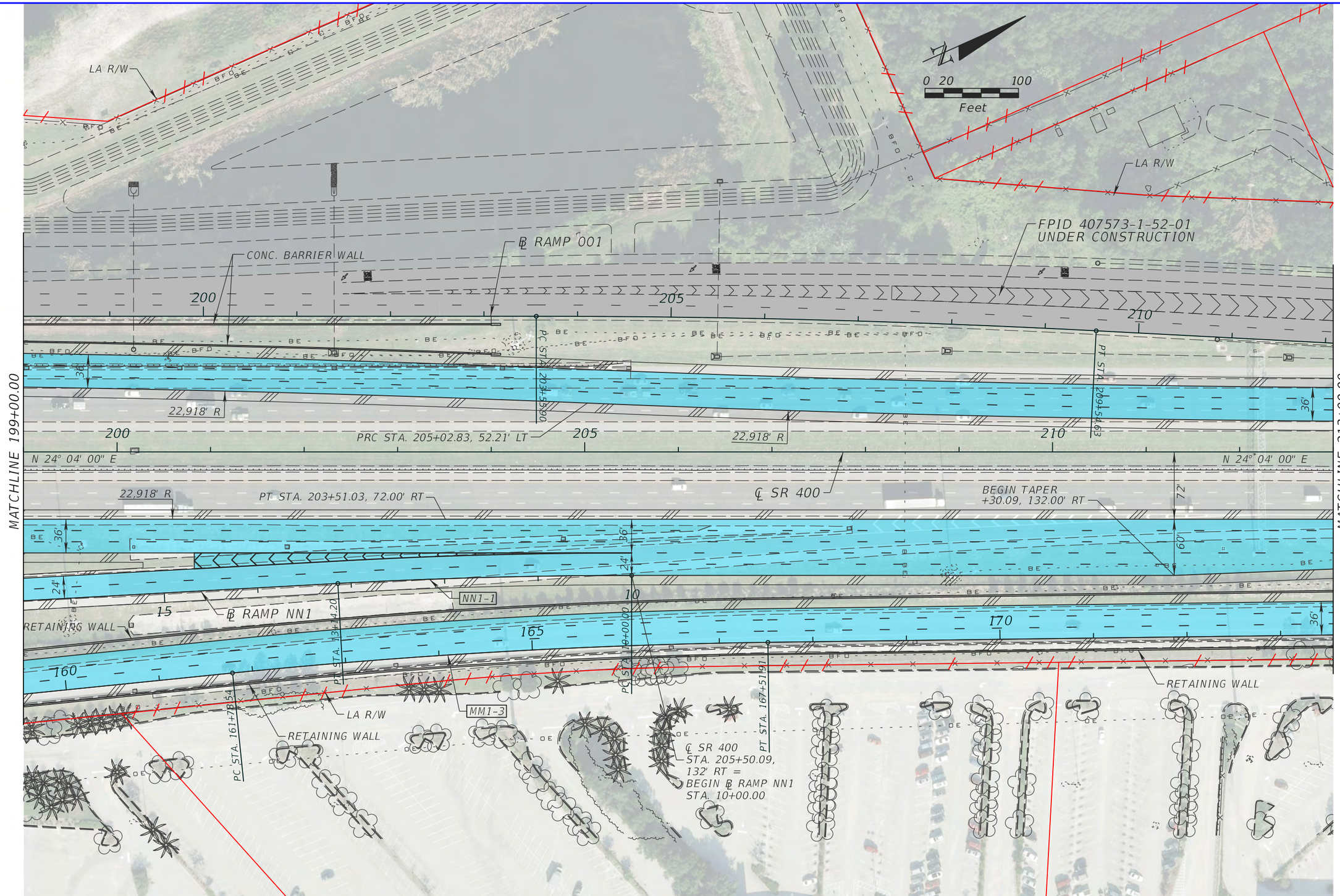

LEGEND

- PROPOSED ROADWAY
- PROPOSED POND
- PROPOSED BRIDGE

ATKINS

482 S. Keller Road, Orlando, FL 32810
Certificate of Authorization No. 24
William A. Terwilleger P.E. No. 43427

STATE OF FLORIDA
DEPARTMENT OF TRANSPORTATION

ROAD NO.	COUNTY	FINANCIAL PROJECT ID
SR 429	SEMINOLE	431081-4-32-01

SECTION 8
SR 400 PLAN SHEET (16)

SHEET NO.
26

USER: 22576 12/28/2012 8:55:14 AM T:\PROJECTS\FDOT_D5\Wekiva Line and Grade\43108143201\roadway\planrd16.dgn

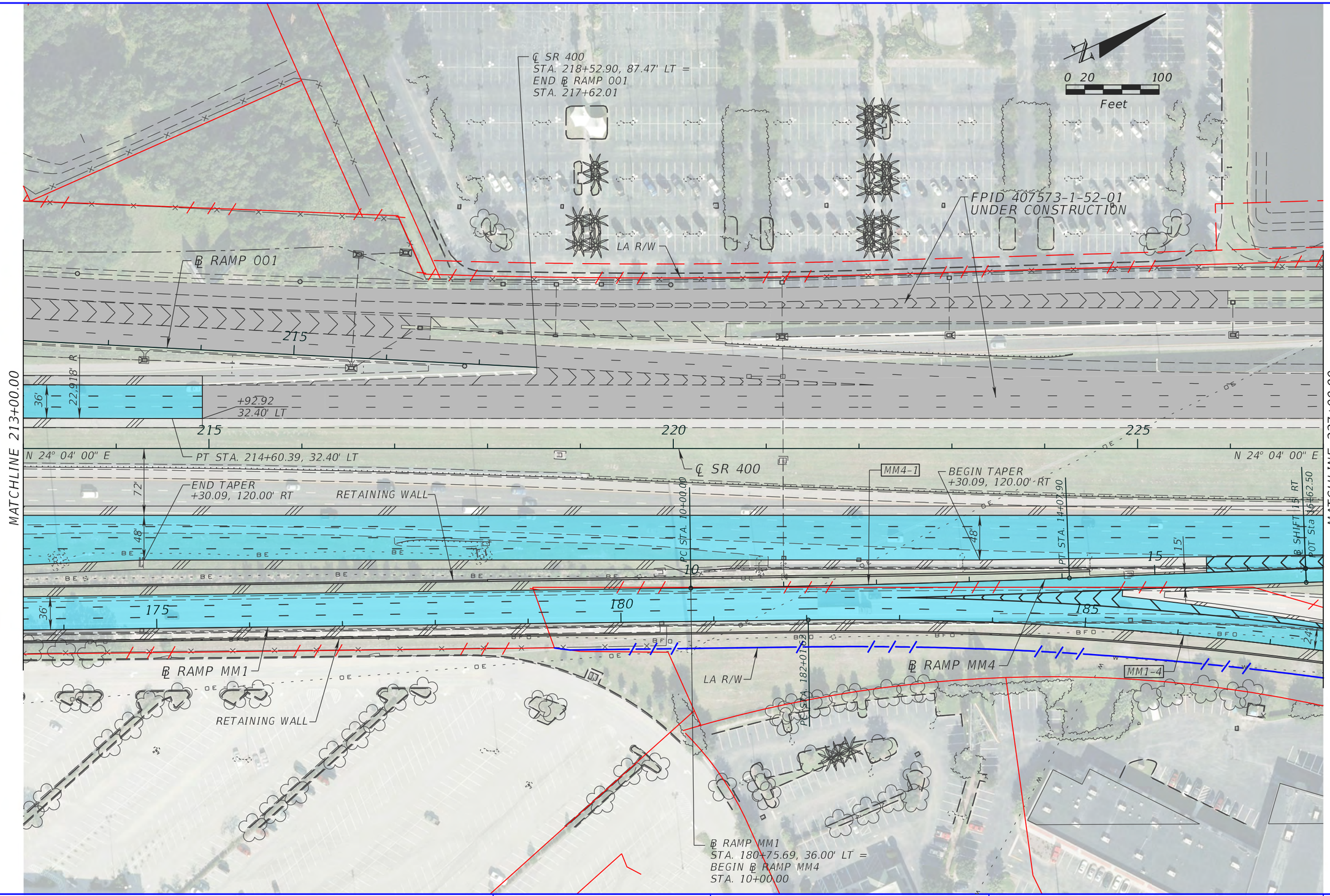

LEGEND

PROPOSED ROADWAY

PROPOSED BRIDGE

PROPOSED POND

ATKINS

482 S. Keller Road, Orlando, FL 32810
Certificate of Authorization No. 24
William A. Terwilleger P.E. No. 43427

STATE OF FLORIDA
DEPARTMENT OF TRANSPORTATION

ROAD NO.	COUNTY	FINANCIAL PROJECT ID
SR 429	SEMINOLE	431081-4-32-01

SECTION 8
SR 400 PLAN SHEET (17)

SHEET NO.
27

USER: 22576 12/28/2012 8:55:24 AM T:\PROJECTS\FDOT_D5\Wekiva Line and Grade\43108143201\roadway\planrd17.dgn

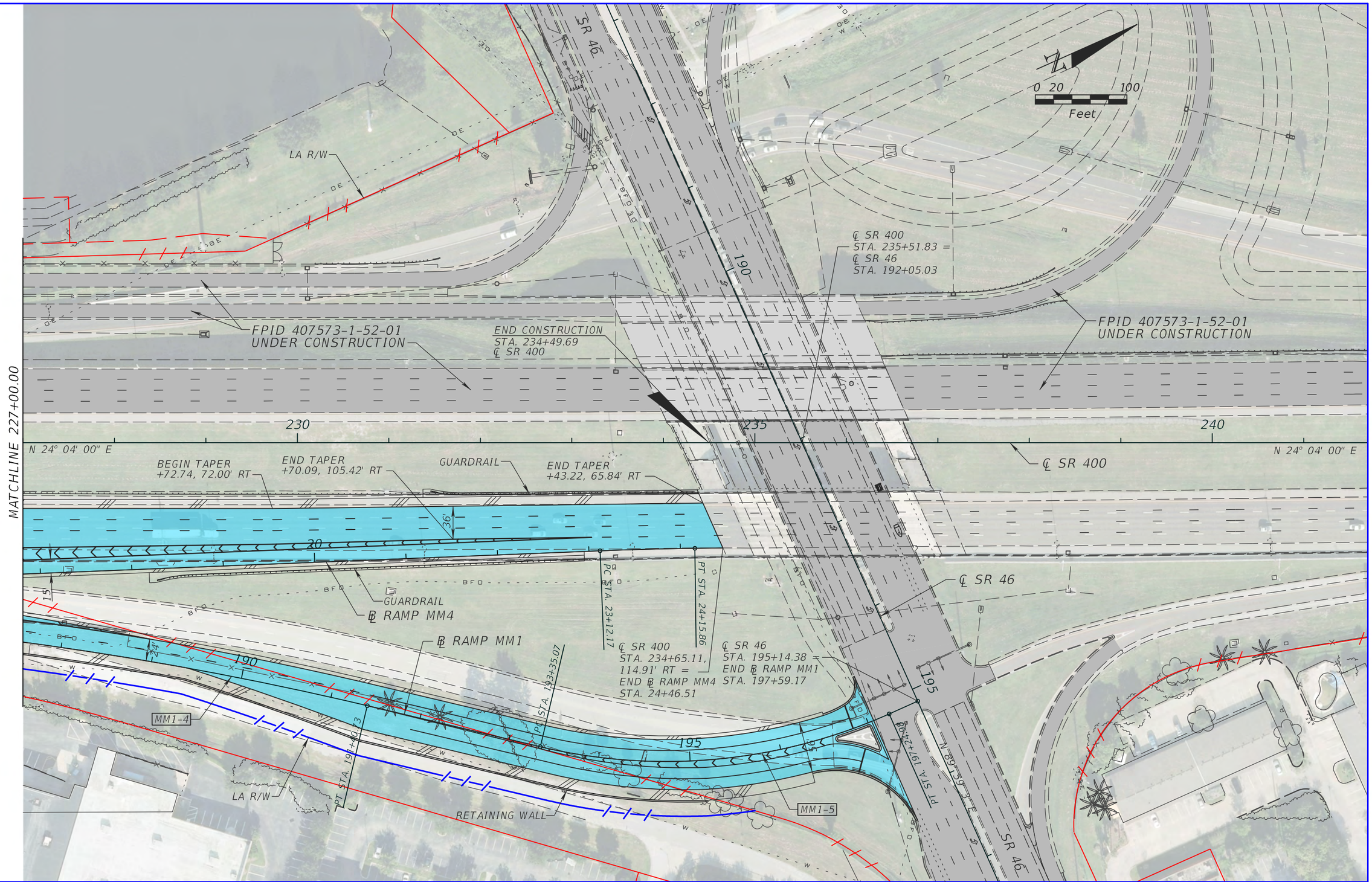

LEGEND

- PROPOSED ROADWAY
- PROPOSED BRIDGE
- PROPOSED POND

ATKINS

482 S. Keller Road, Orlando, FL 32810
Certificate of Authorization No. 24
William A. Terwilleger P.E. No. 43427

STATE OF FLORIDA
DEPARTMENT OF TRANSPORTATION

ROAD NO.	COUNTY	FINANCIAL PROJECT ID
SR 429	SEMINOLE	431081-4-32-01

SECTION 8
SR 400 PLAN SHEET (18)

SHEET NO. 28

USER: 22576 12/28/2012 8:55:35 AM T:\PROJECTS\FDOT_D5\Wekiva Line and Grade\43108143201\roadway\planrd18.dgn

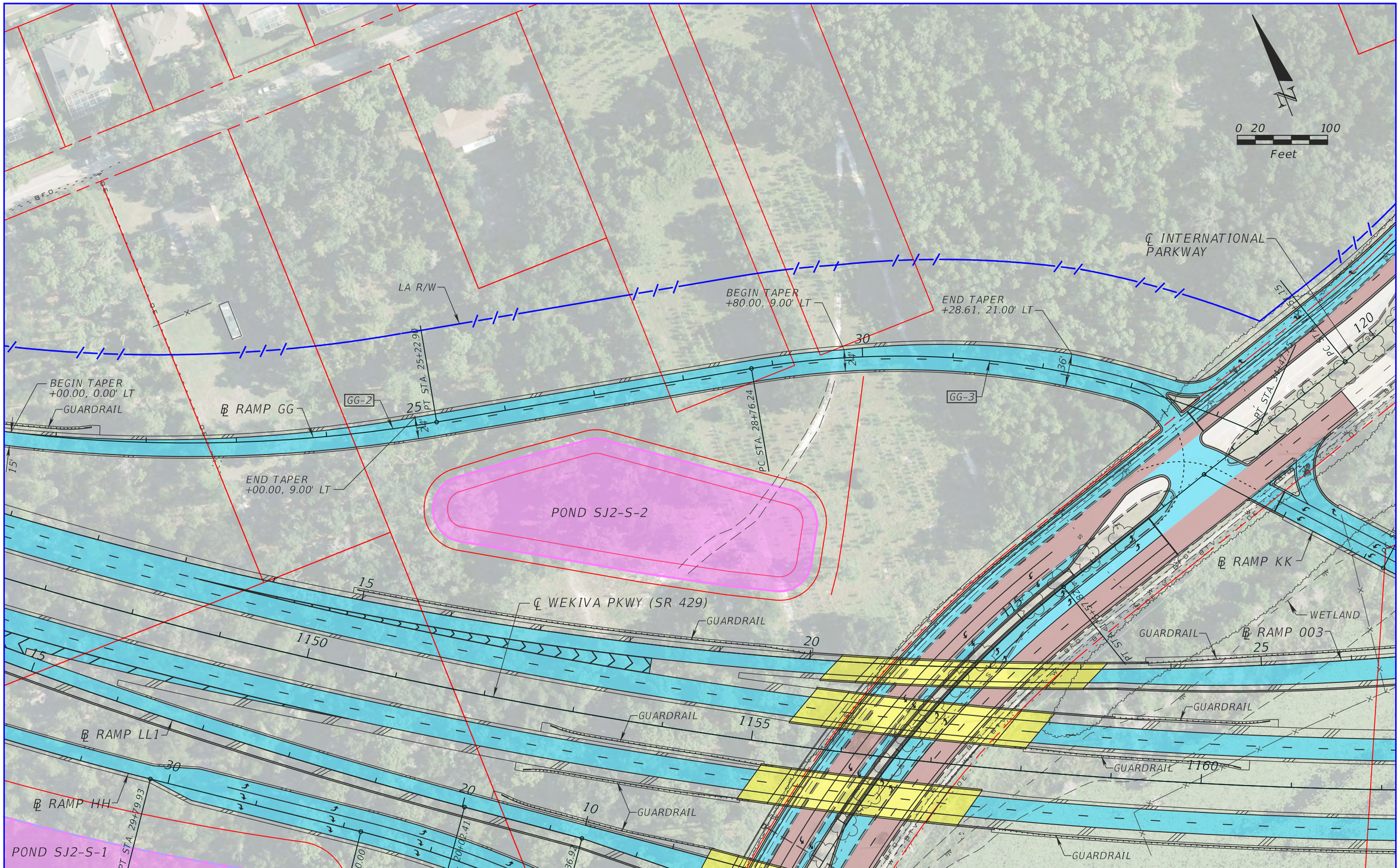

LEGEND

- PROPOSED ROADWAY
- PROPOSED BRIDGE
- PROPOSED POND
- MILL & RESURFACE

ATKINS

482 S. Keller Road, Orlando, FL 32810
Certificate of Authorization No. 24
William A. Terwilleger P.E. No. 43427

STATE OF FLORIDA
DEPARTMENT OF TRANSPORTATION

ROAD NO.	COUNTY	FINANCIAL PROJECT ID
SR 429	SEMINOLE	431081-4-32-01

SECTION 8
RAMP GG PLAN SHEET (19)

SHEET NO. 29

USER: 22576 12/28/2012 8:55:46 AM T:\PROJECTS\FDOT_D5\Wekiva Line and Grade\43108143201\roadway\planrd19.dgn

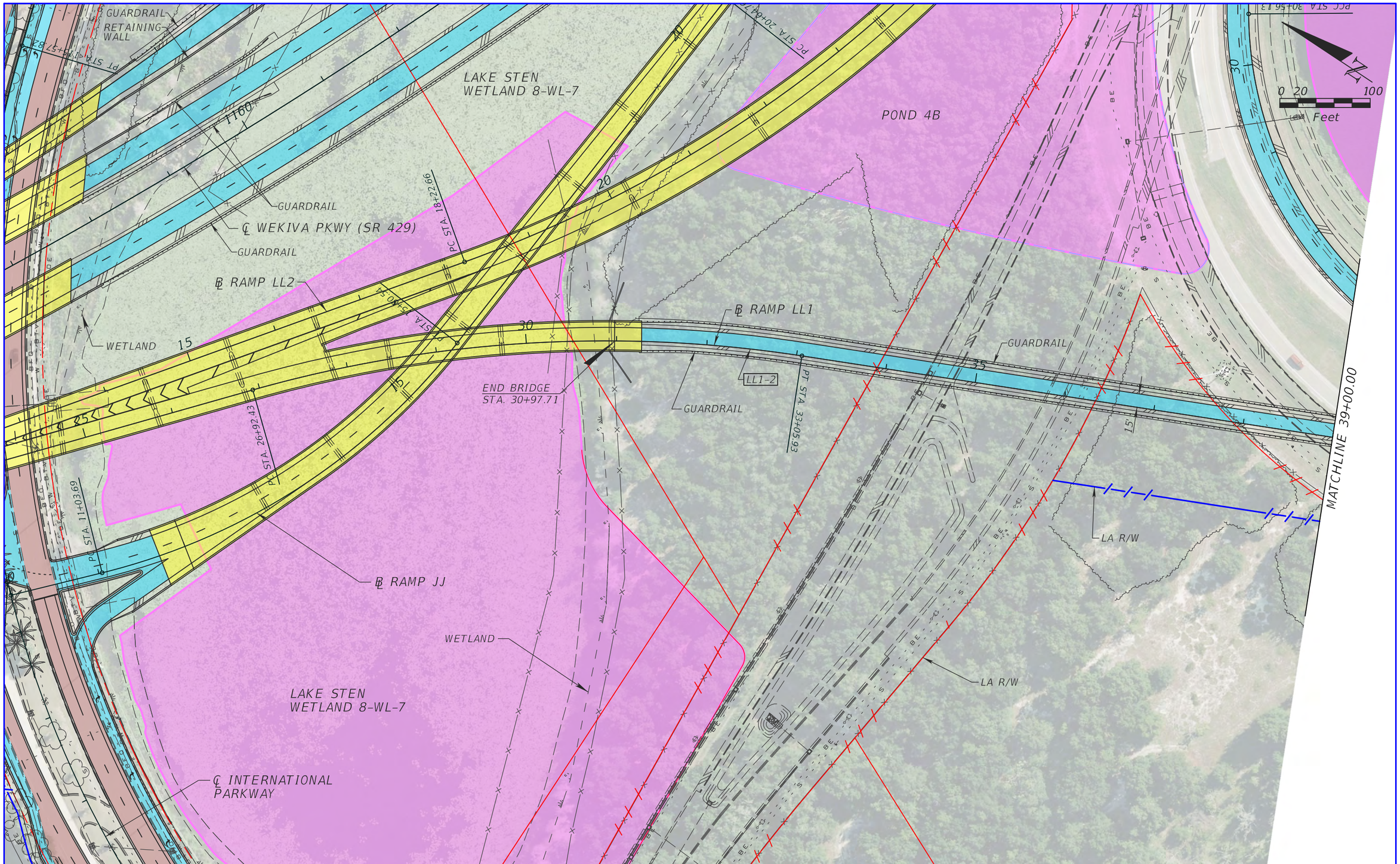

LEGEND

- PROPOSED ROADWAY
- PROPOSED BRIDGE
- PROPOSED POND
- MILL & RESURFACE

ATKINS

482 S. Keller Road, Orlando, FL 32810
Certificate of Authorization No. 24
William A. Terwilleger P.E. No. 43427

STATE OF FLORIDA
DEPARTMENT OF TRANSPORTATION

ROAD NO.	COUNTY	FINANCIAL PROJECT ID
SR 429	SEMINOLE	431081-4-32-01

SECTION 8
RAMP LL1 SHEET (20)

SHEET NO. 30

USER: 22576 12/28/2012 8:55:54 AM T:\PROJECTS\FDOT_D5\Wekiva Line and Grade\43108143201\roadway\planrd20.dgn

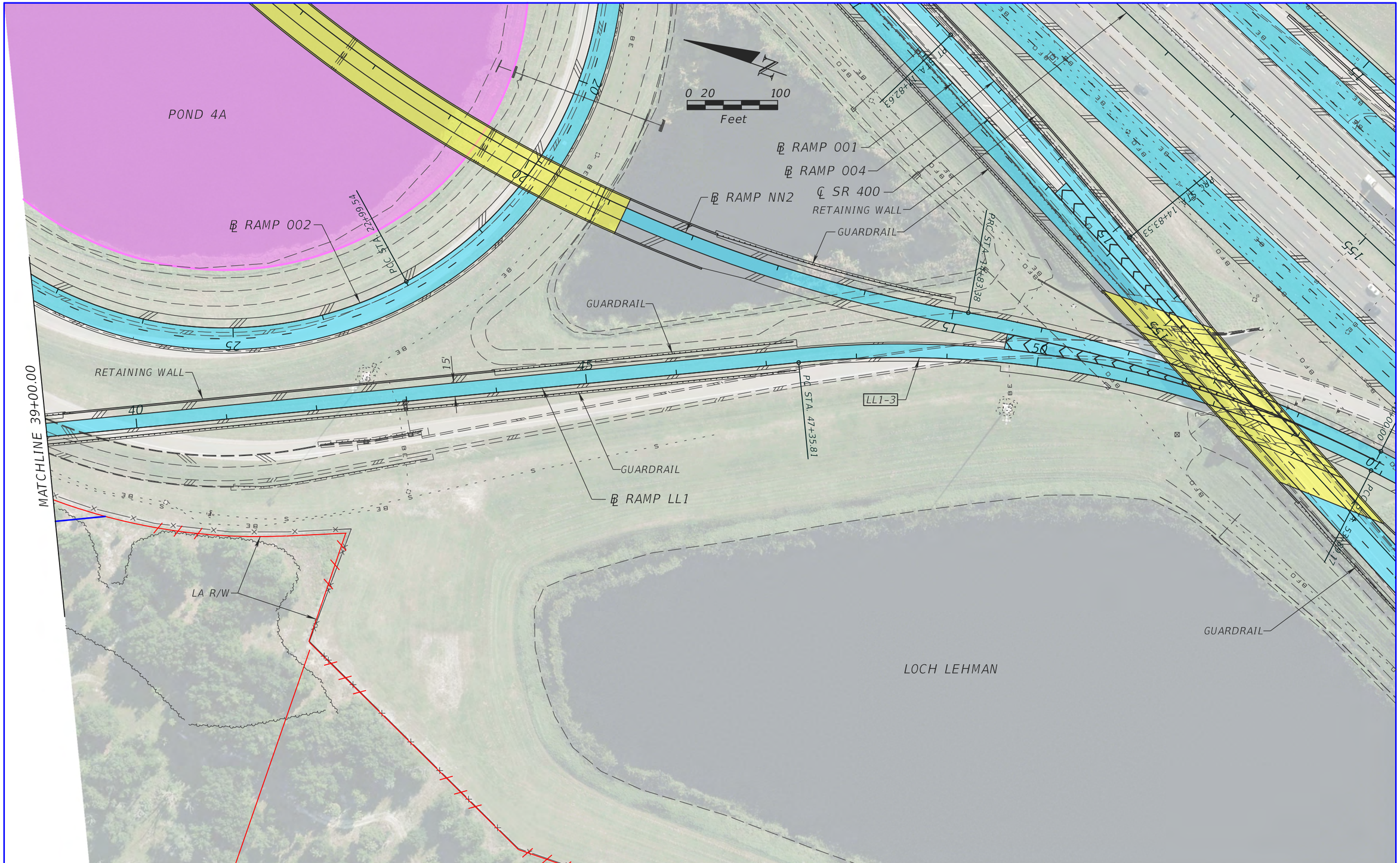

LEGEND

PROPOSED ROADWAY

PROPOSED BRIDGE

PROPOSED POND

ATKINS

482 S. Keller Road, Orlando, FL 32810
Certificate of Authorization No. 24
William A. Terwilleger P.E. No. 43427

STATE OF FLORIDA
DEPARTMENT OF TRANSPORTATION

ROAD NO.	COUNTY	FINANCIAL PROJECT ID
SR 429	SEMINOLE	431081-4-32-01

SECTION 8
RAMP LL1 PLAN SHEET(21)

SHEET NO.
31

USER: 22576 12/28/2012 8:56:04 AM T:\PROJECTS\FDOT_D5\Wekiva Line and Grade\43108143201\roadway\planrd21.dgn

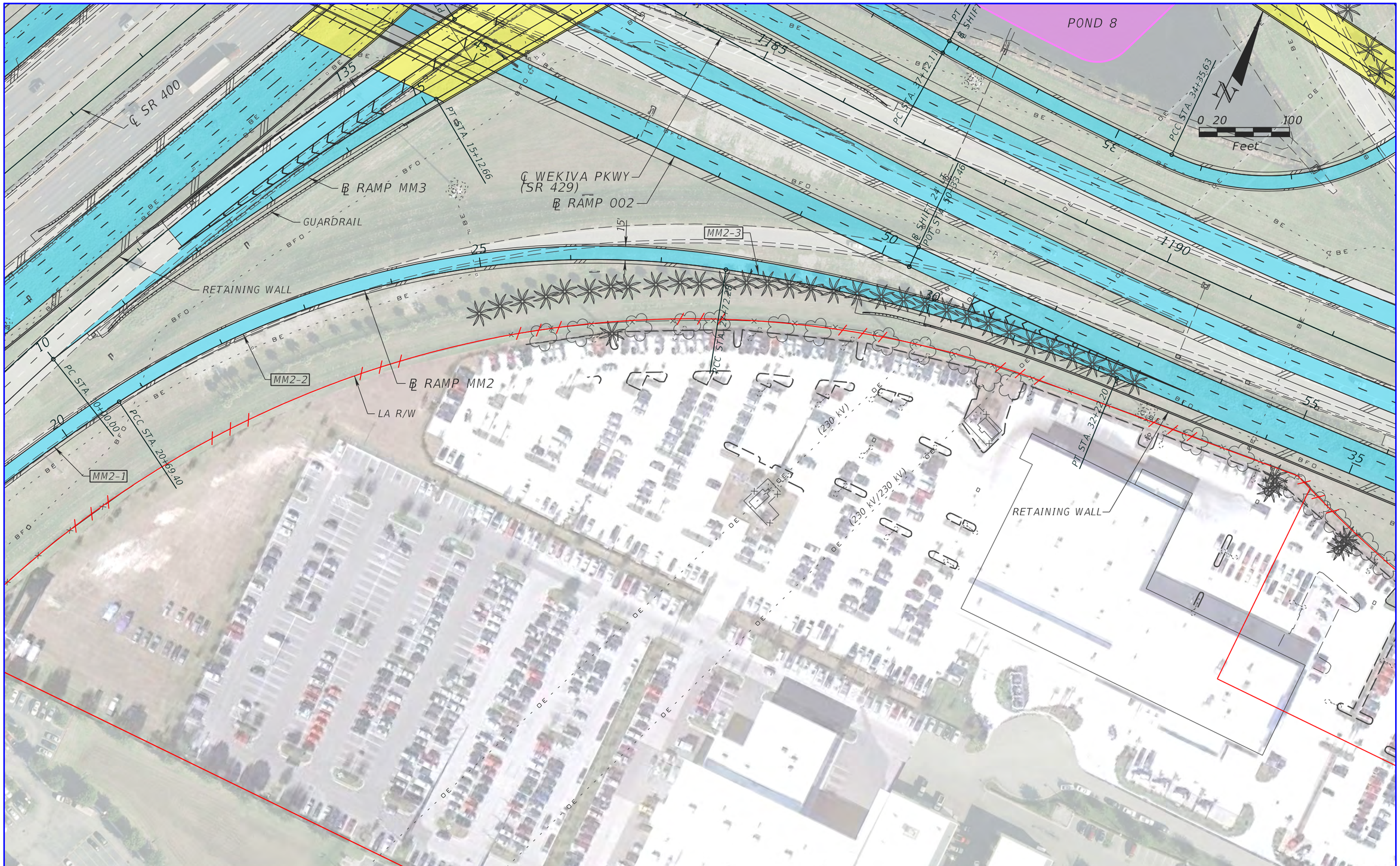

LEGEND

PROPOSED ROADWAY

PROPOSED BRIDGE

PROPOSED POND

ATKINS

482 S. Keller Road, Orlando, FL 32810
Certificate of Authorization No. 24
William A. Terwilleger P.E. No. 43427

STATE OF FLORIDA
DEPARTMENT OF TRANSPORTATION

ROAD NO.	COUNTY	FINANCIAL PROJECT ID
SR 429	SEMINOLE	431081-4-32-01

SECTION 8
RAMP MM2 PLAN SHEET(22)

SHEET NO.
32

USER: 14789 7/12/2013 11:46:43 AM \\Orlfs01\tcs\PROJECTS\FDOT_D5\Wekiva Line and Grade\43108143201\roadway\planrd22.dgn

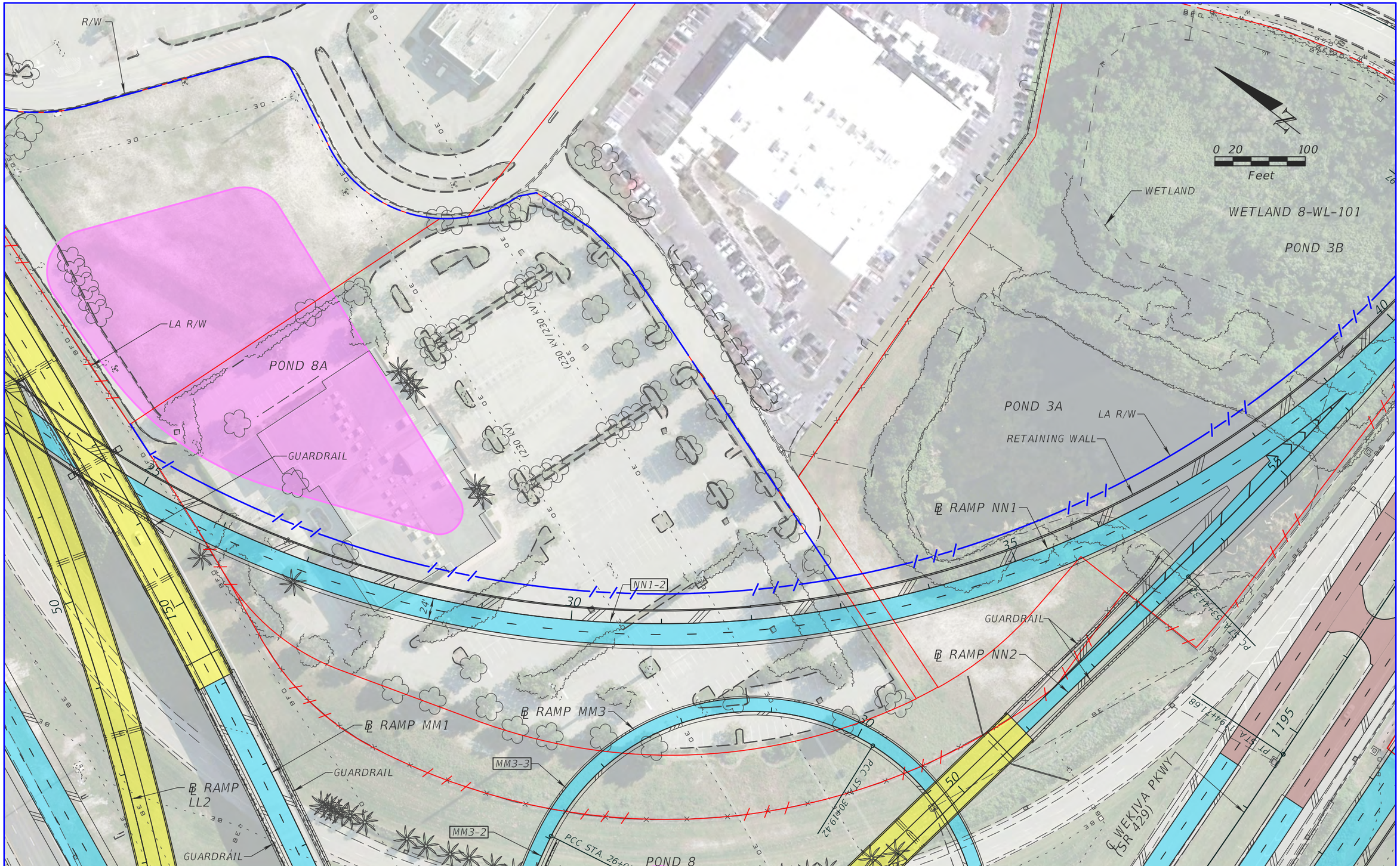

LEGEND

- PROPOSED ROADWAY
- PROPOSED BRIDGE
- PROPOSED POND
- MILL & RESURFACE

ATKINS

482 S. Keller Road, Orlando, FL 32810
Certificate of Authorization No. 24
William A. Terwilleger P.E. No. 43427

STATE OF FLORIDA
DEPARTMENT OF TRANSPORTATION

ROAD NO.	COUNTY	FINANCIAL PROJECT ID
SR 429	SEMINOLE	431081-4-32-01

SECTION 8
RAMP NN1 PLAN SHEET(23)

SHEET NO. 33

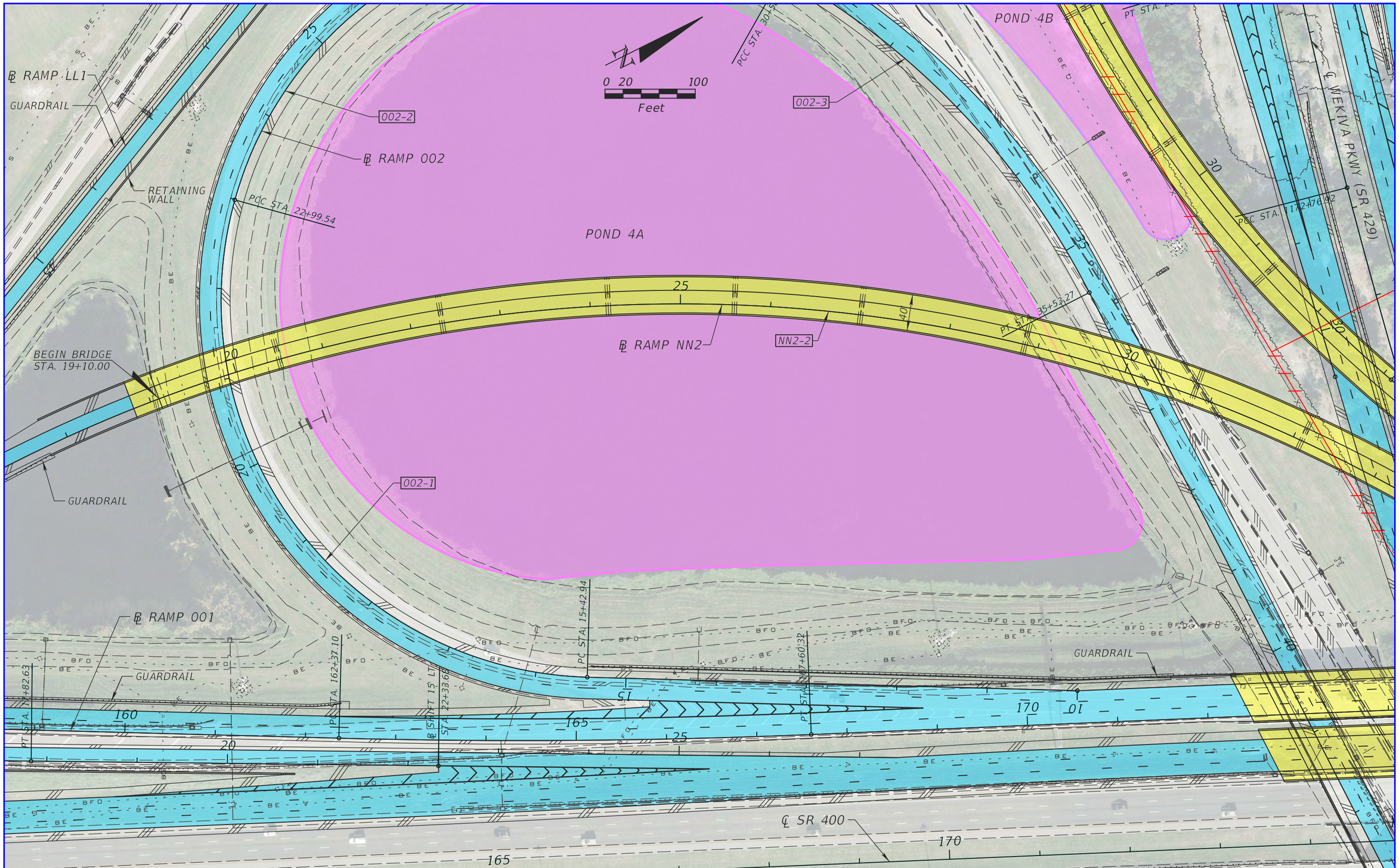

LEGEND

- PROPOSED ROADWAY
- PROPOSED BRIDGE
- PROPOSED POND

ATKINS

482 S. Keller Road, Orlando, FL 32810
Certificate of Authorization No. 24
William A. Terwilleger P.E. No. 43427

STATE OF FLORIDA
DEPARTMENT OF TRANSPORTATION

ROAD NO.	COUNTY	FINANCIAL PROJECT ID
SR 429	SEMINOLE	431081-4-32-01

SECTION 8
RAMP NN2 PLAN SHEET(24)

SHEET NO. 34

USER: 22576 12/28/2012 8:56:29 AM T:\PROJECTS\FDOT_D5\Wekiva Line and Grade\43108143201\roadway\planrd24.dgn

POND 2

0 10 50
Feet

℄ INTERNATIONAL PARKWAY

EXIST. R/W

EXIST. PAVT. REMOVAL

BEGIN TAPER
+45.00, 23.07' LT

28'

96

97

INPK-2

98

PT STA. 98+85.00

99

+70.32
23.07' LT

100

+49.95
3.00' RT

101

102

103

MATCHLINE 103+00.00

20'

+51.62
22.61' RT

+99.85
22.69' RT

28'

5' SIDEWALK

EXIST. R/W

+70.00
51.16' RT

BEGIN MILLING & RESURFACING
STA. 97+51.62

BEGIN SIDEWALK

LA R/W

END SIDEWALK

BEGIN SIDEWALK

EXIST. PAVT. REMOVAL

WETLAND

LEGEND

PROPOSED ROADWAY	PROPOSED POND
PROPOSED BRIDGE	MILL AND RESURFACE

ATKINS

482 S. Keller Road, Orlando, FL 32810
Certificate of Authorization No. 24
William A. Terwilleger P.E. No. 43427

STATE OF FLORIDA
DEPARTMENT OF TRANSPORTATION

ROAD NO.	COUNTY	FINANCIAL PROJECT ID
SR 429	SEMINOLE	431081-4-32-01

SECTION 8 INTERNATIONAL PARKWAY PLAN SHEET (25)

SHEET NO.
35

USER: 22576 12/28/2012 8:56:38 AM T:\PROJECTS\FDOT_D5\Wekiva Line and Grade\43108143201\roadway\planrd25.dgn

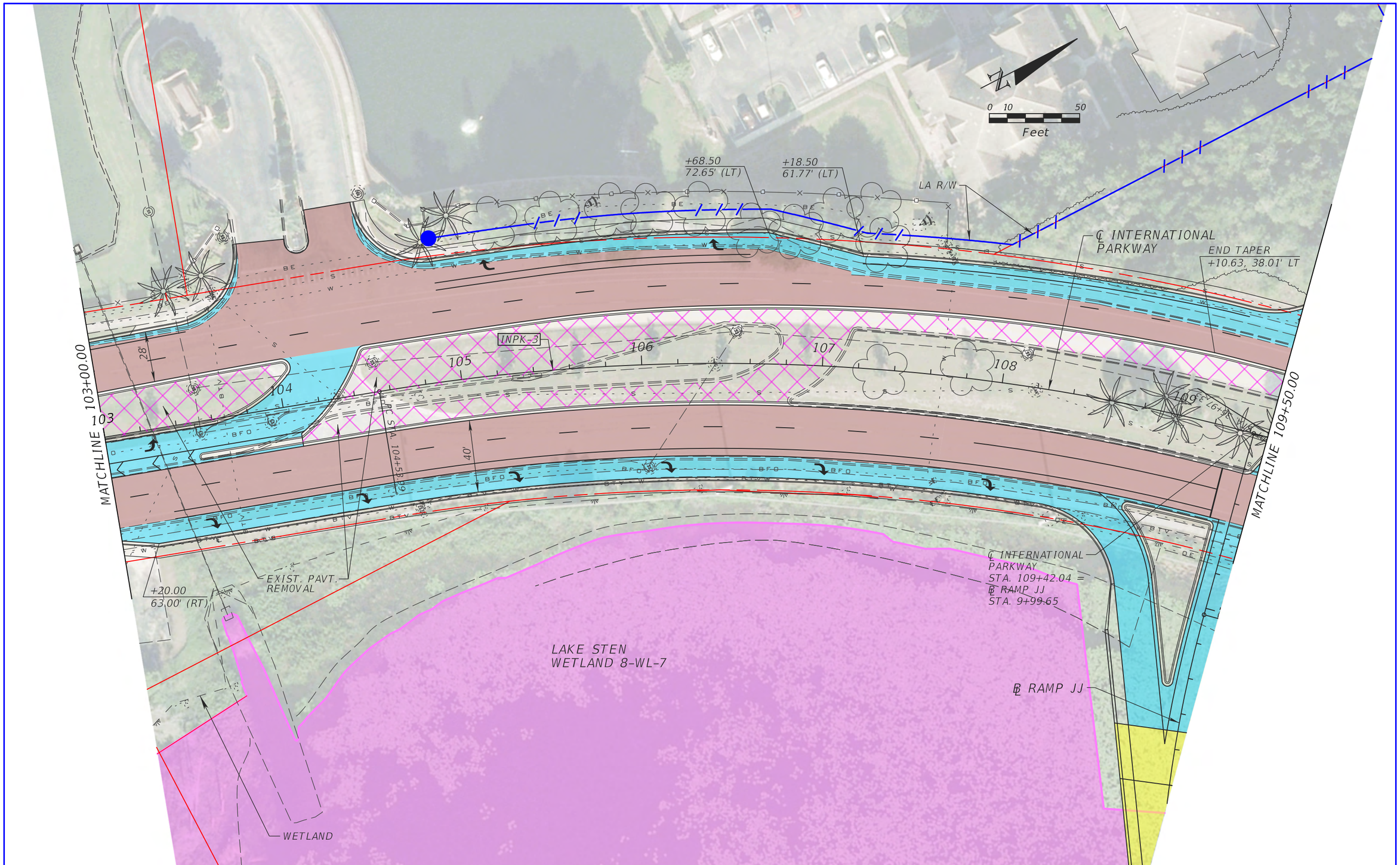

LEGEND

- PROPOSED ROADWAY
- PROPOSED BRIDGE
- PROPOSED POND
- MILL AND RESURFACE

ATKINS

482 S. Keller Road, Orlando, FL 32810
Certificate of Authorization No. 24
William A. Terwilleger P.E. No. 43427

STATE OF FLORIDA
DEPARTMENT OF TRANSPORTATION

ROAD NO.	COUNTY	FINANCIAL PROJECT ID
SR 429	SEMINOLE	431081-4-32-01

SECTION 8 INTERNATIONAL PARKWAY PLAN SHEET (26)

SHEET NO. 36

USER: 22576 12/28/2012 8:56:46 AM T:\PROJECTS\FDOT_D5\Wekiva Line and Grade\43108143201\roadway\planrd26.dgn

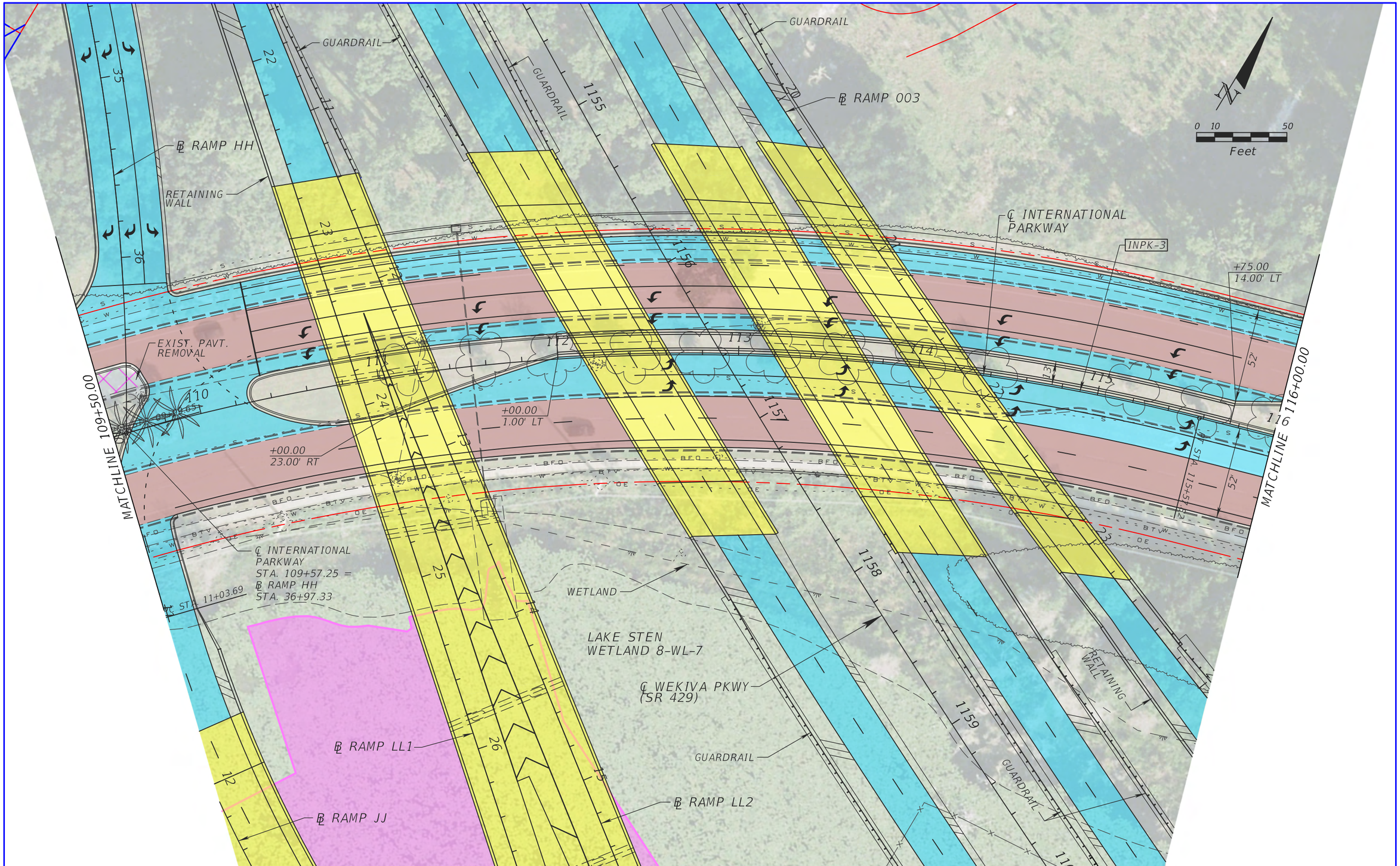

LEGEND

- PROPOSED ROADWAY
- PROPOSED BRIDGE
- PROPOSED POND
- MILL AND RESURFACE

ATKINS

482 S. Keller Road, Orlando, FL 32810
Certificate of Authorization No. 24
William A. Terwilleger P.E. No. 43427

STATE OF FLORIDA
DEPARTMENT OF TRANSPORTATION

ROAD NO.	COUNTY	FINANCIAL PROJECT ID
SR 429	SEMINOLE	431081-4-32-01

SECTION 8 INTERNATIONAL PARKWAY PLAN SHEET (27)

SHEET NO. 37

USER: 22576 12/28/2012 8:56:54 AM T:\PROJECTS\FDOT_D5\Wekiva Line and Grade\43108143201\roadway\planrd27.dgn

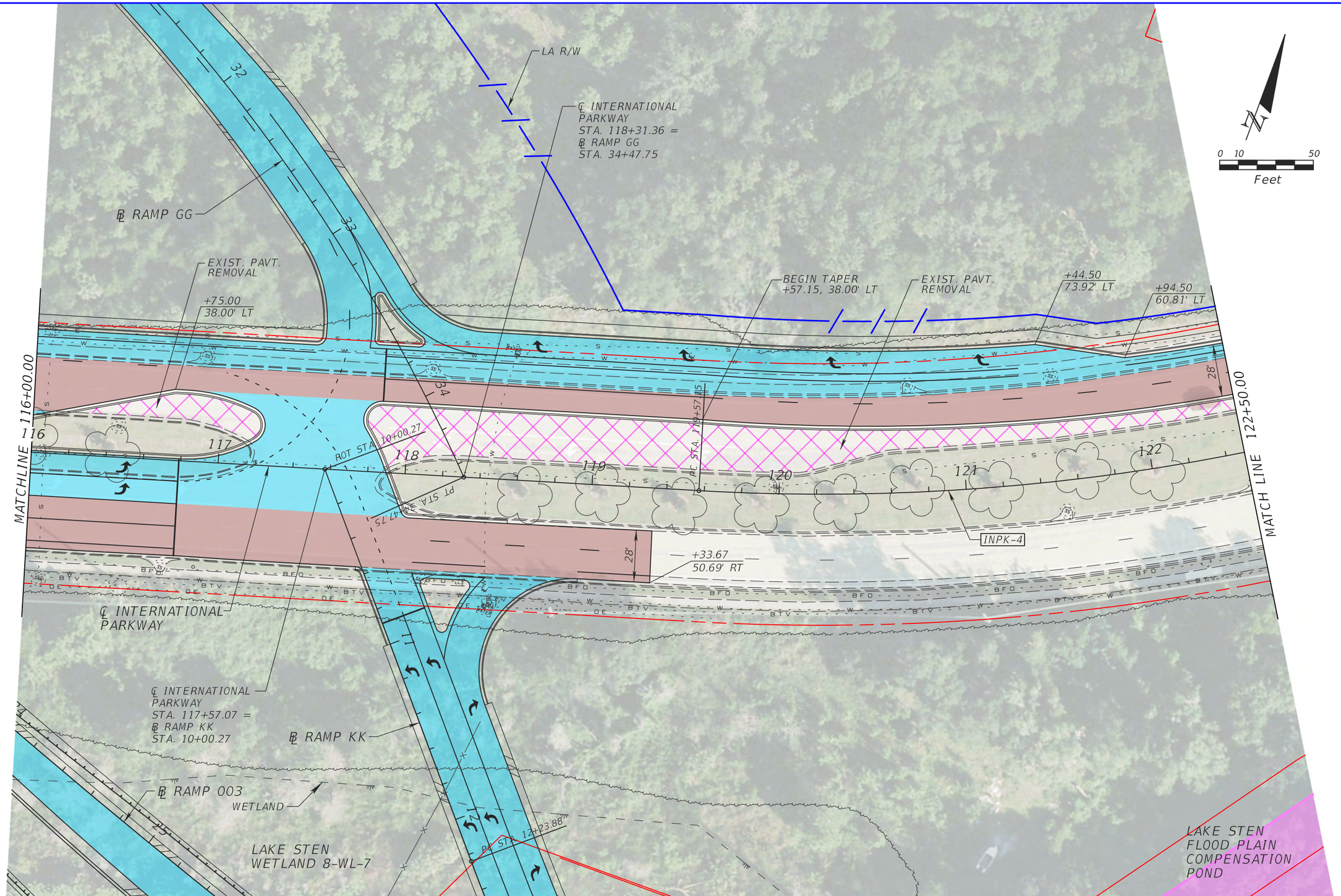

LEGEND

- PROPOSED ROADWAY
- PROPOSED BRIDGE
- PROPOSED POND
- MILL AND RESURFACE

ATKINS

482 S. Keller Road, Orlando, FL 32810
Certificate of Authorization No. 24
William A. Terwilleger P.E. No. 43427

STATE OF FLORIDA
DEPARTMENT OF TRANSPORTATION

ROAD NO.	COUNTY	FINANCIAL PROJECT ID
SR 429	SEMINOLE	431081-4-32-01

SECTION 8 INTERNATIONAL PARKWAY PLAN SHEET (28)

SHEET NO. 38

USER: 22576 12/28/2012 8:57:03 AM T:\PROJECTS\FDOT_D5\Wekiva Line and Grade\43108143201\roadway\planrd28.dgn

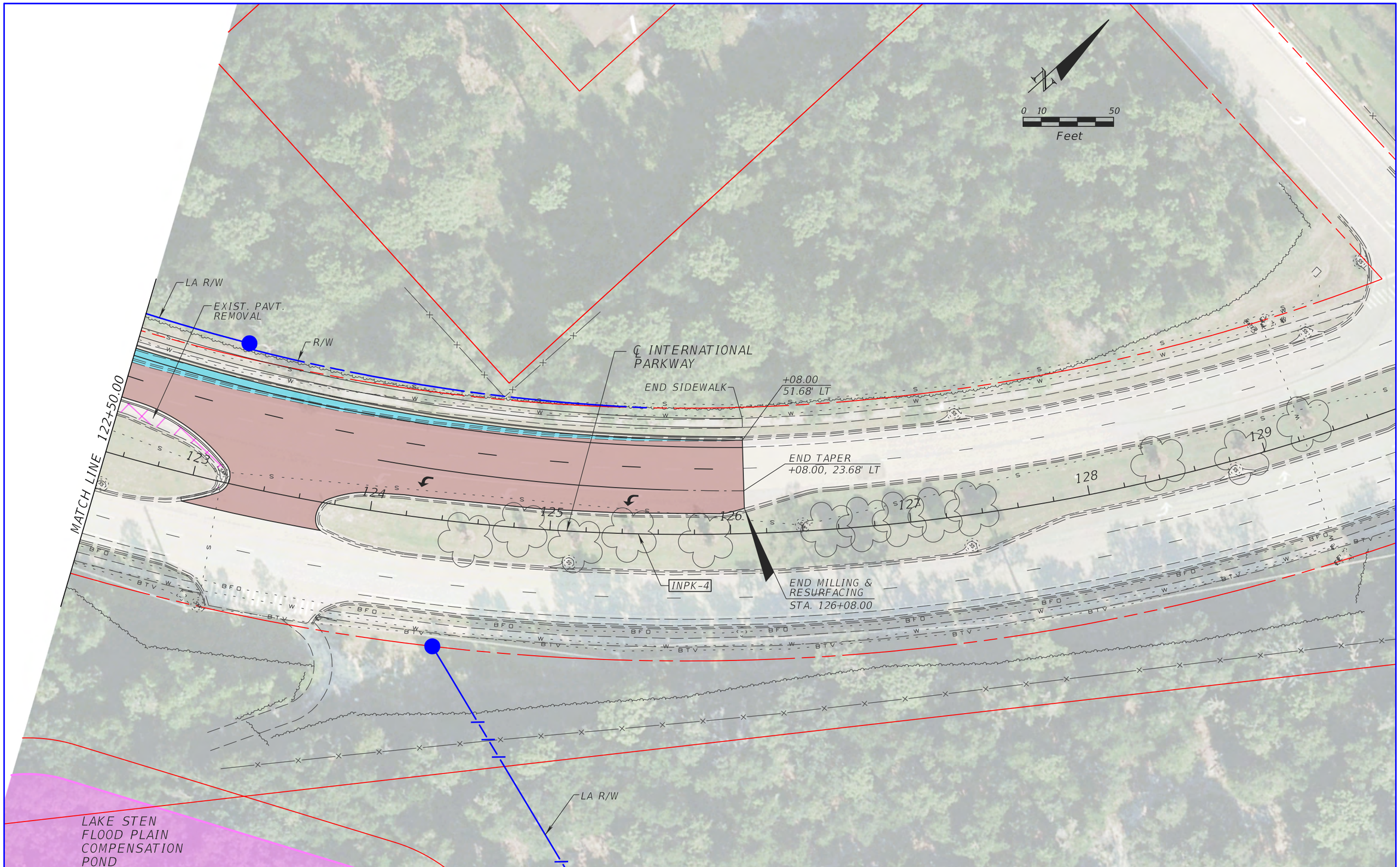

LEGEND

- PROPOSED ROADWAY
- PROPOSED BRIDGE
- PROPOSED POND
- MILL AND RESURFACE

ATKINS

482 S. Keller Road, Orlando, FL 32810
Certificate of Authorization No. 24
William A. Terwilleger P.E. No. 43427

STATE OF FLORIDA
DEPARTMENT OF TRANSPORTATION

ROAD NO.	COUNTY	FINANCIAL PROJECT ID
SR 429	SEMINOLE	431081-4-32-01

SECTION 8 INTERNATIONAL PARKWAY PLAN SHEET (29)

SHEET NO. 39

USER: 22576 12/28/2012 8:57:11 AM T:\PROJECTS\FDOT_D5\Wekiva Line and Grade\43108143201\roadway\planrd29.dgn

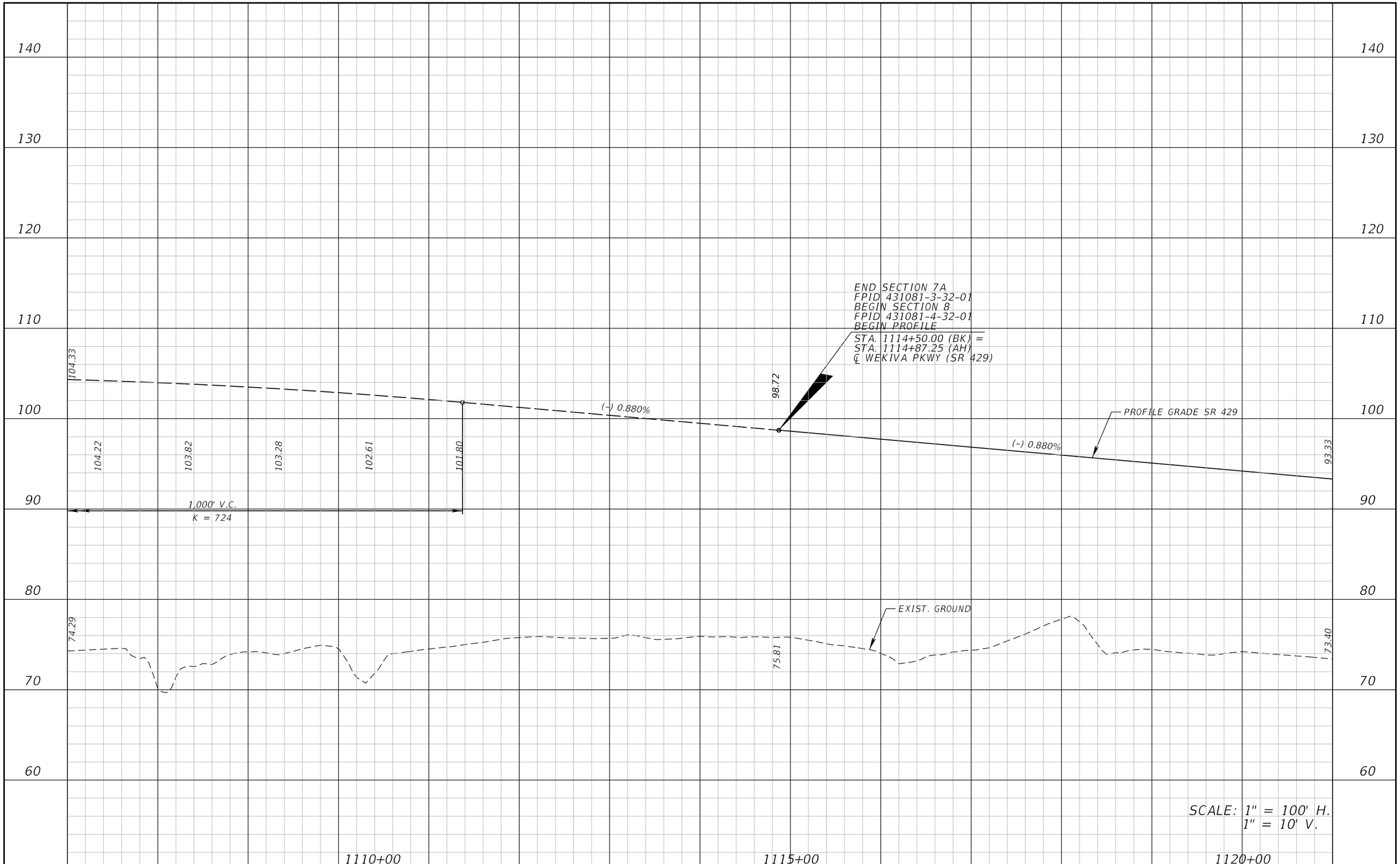

REVISIONS			
DATE	DESCRIPTION	DATE	DESCRIPTION

ATKINS

482 S. Keller Road, Orlando, FL 32810
Certificate of Authorization No. 24
William A. Terwilleger P.E. No. 43427

STATE OF FLORIDA
DEPARTMENT OF TRANSPORTATION

ROAD NO.	COUNTY	FINANCIAL PROJECT ID
SR 429	SEMINOLE	431081-4-32-01

ROADWAY PROFILE
SR 429

SHEET NO.
40

22576 12/28/2012 8:57:34 AM T:\PROJECTS\FDOT_D5\Wekiva Line and Grade\43108143201\roadway\profrd01.dgn

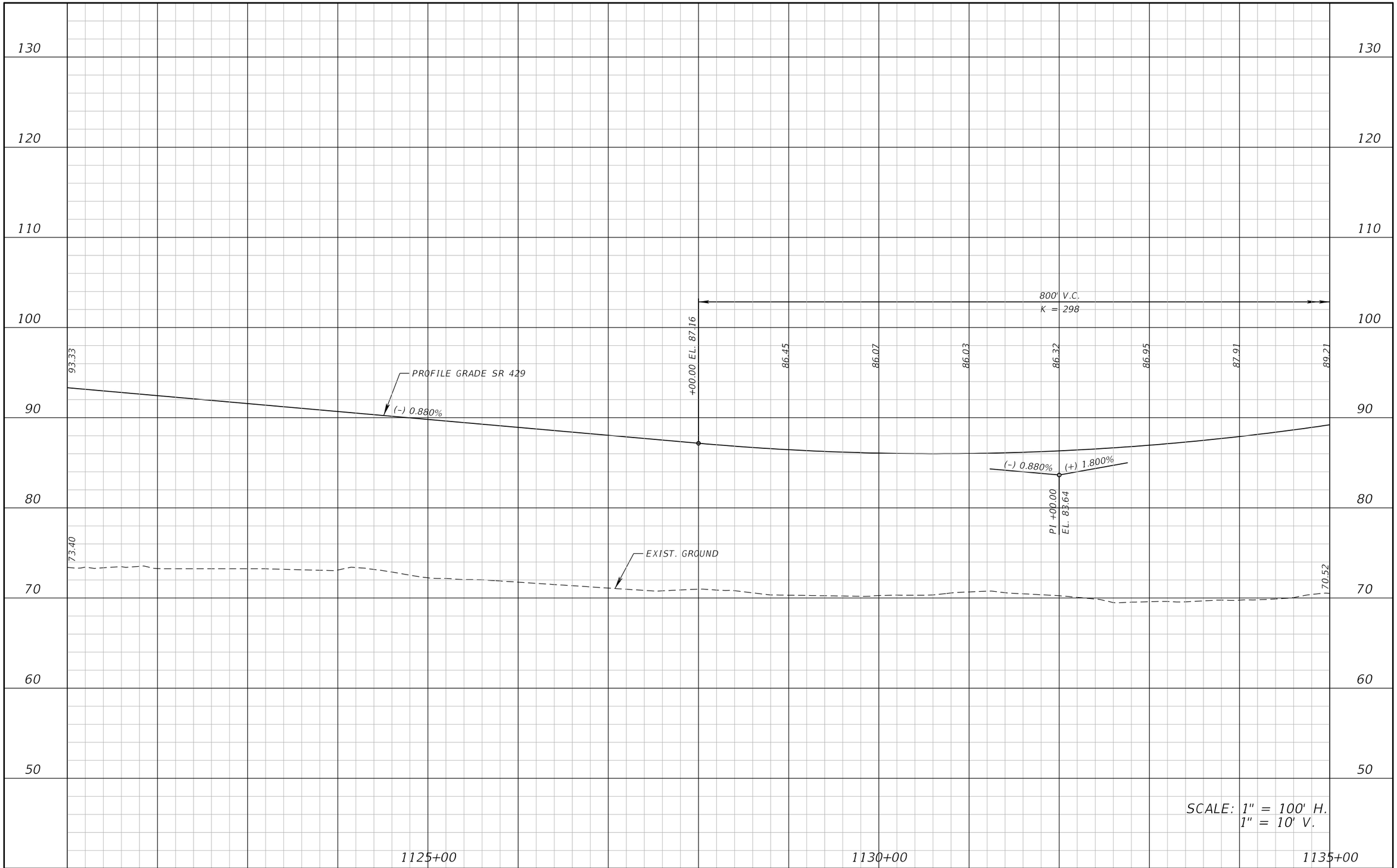

REVISIONS			
DATE	DESCRIPTION	DATE	DESCRIPTION

ATKINS

482 S. Keller Road, Orlando, FL 32810
Certificate of Authorization No. 24
William A. Terwilleger P.E. No. 43427

STATE OF FLORIDA
DEPARTMENT OF TRANSPORTATION

ROAD NO.	COUNTY	FINANCIAL PROJECT ID
SR 429	SEMINOLE	431081-4-32-01

ROADWAY PROFILE
SR 429

SHEET NO. 41

22576 12/28/2012 8:57:35 AM T:\PROJECTS\FDOT_D5\Wekiva Line and Grade\43108143201\roadway\profrd02.dgn

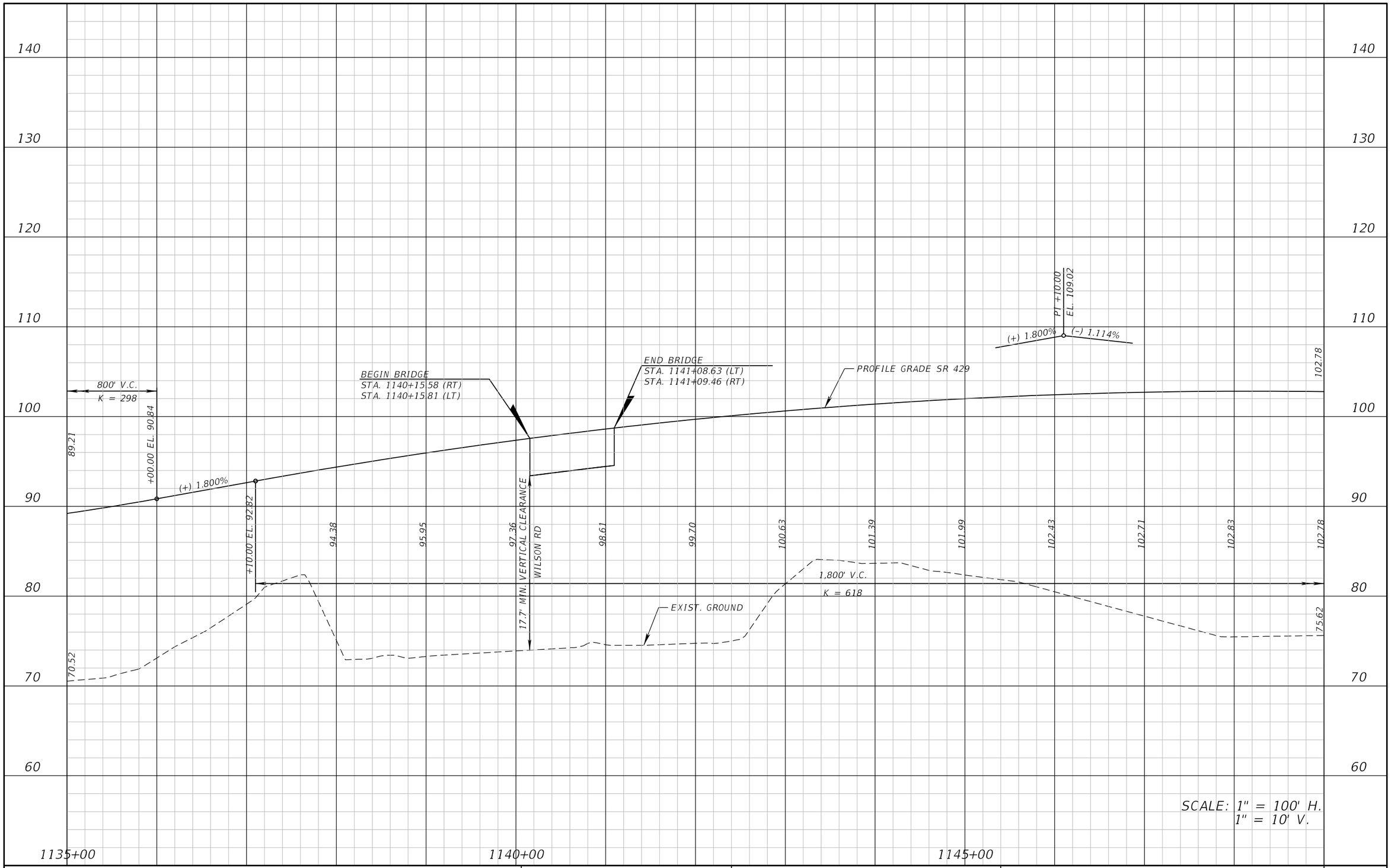

REVISIONS			
DATE	DESCRIPTION	DATE	DESCRIPTION

ATKINS

482 S. Keller Road, Orlando, FL 32810
Certificate of Authorization No. 24
William A. Terwilleger P.E. No. 43427

STATE OF FLORIDA
DEPARTMENT OF TRANSPORTATION

ROAD NO.	COUNTY	FINANCIAL PROJECT ID
SR 429	SEMINOLE	431081-4-32-01

ROADWAY PROFILE
SR 429

SHEET NO.
42

22576 12/28/2012 8:57:36 AM T:\PROJECTS\FDOT_D5\Wekiva Line and Grade\43108143201\roadway\profrd03.dgn

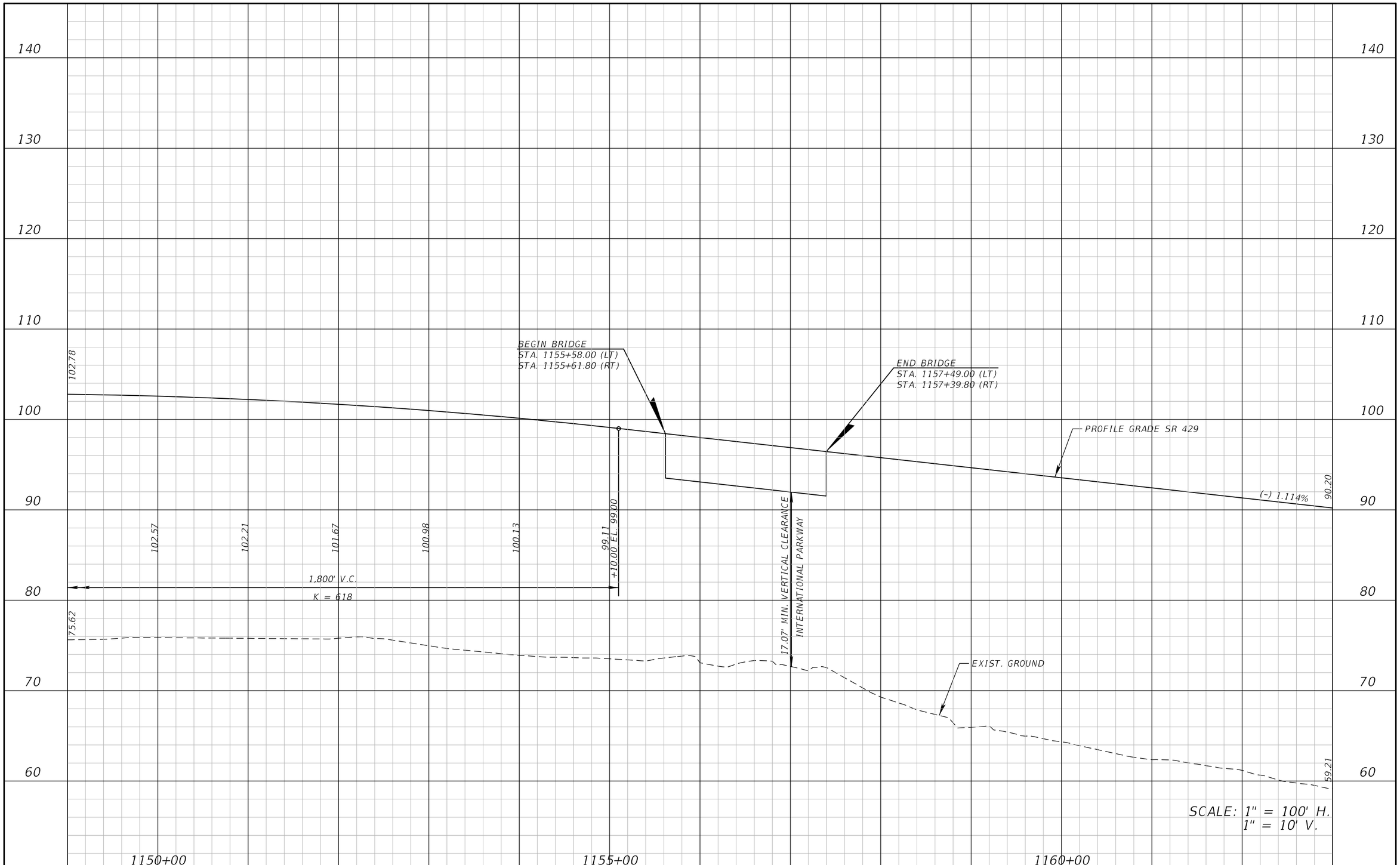

REVISIONS			
DATE	DESCRIPTION	DATE	DESCRIPTION

ATKINS

482 S. Keller Road, Orlando, FL 32810
Certificate of Authorization No. 24
William A. Terwilleger P.E. No. 43427

STATE OF FLORIDA
DEPARTMENT OF TRANSPORTATION

ROAD NO.	COUNTY	FINANCIAL PROJECT ID
SR 429	SEMINOLE	431081-4-32-01

ROADWAY PROFILE
SR 429

SHEET NO.
43

22576 12/28/2012 8:57:37 AM T:\PROJECTS\FDOT_D5\Wekiva Line and Grade\43108143201\roadway\profrd04.dgn

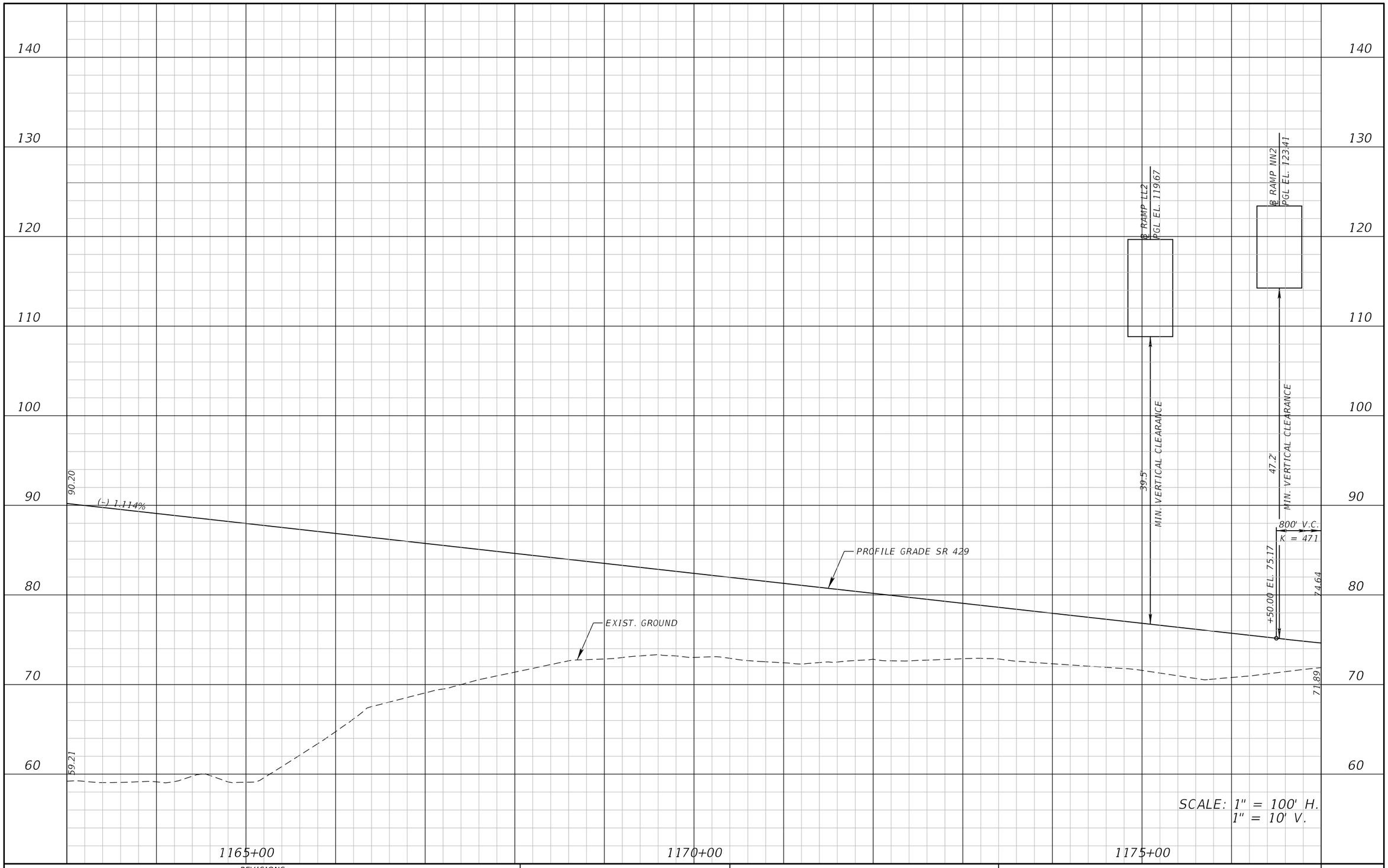

REVISIONS			
DATE	DESCRIPTION	DATE	DESCRIPTION

ATKINS

482 S. Keller Road, Orlando, FL 32810
Certificate of Authorization No. 24
William A. Terwilleger P.E. No. 43427

STATE OF FLORIDA
DEPARTMENT OF TRANSPORTATION

ROAD NO.	COUNTY	FINANCIAL PROJECT ID
SR 429	SEMINOLE	431081-4-32-01

ROADWAY PROFILE
SR 429

SHEET NO.
44

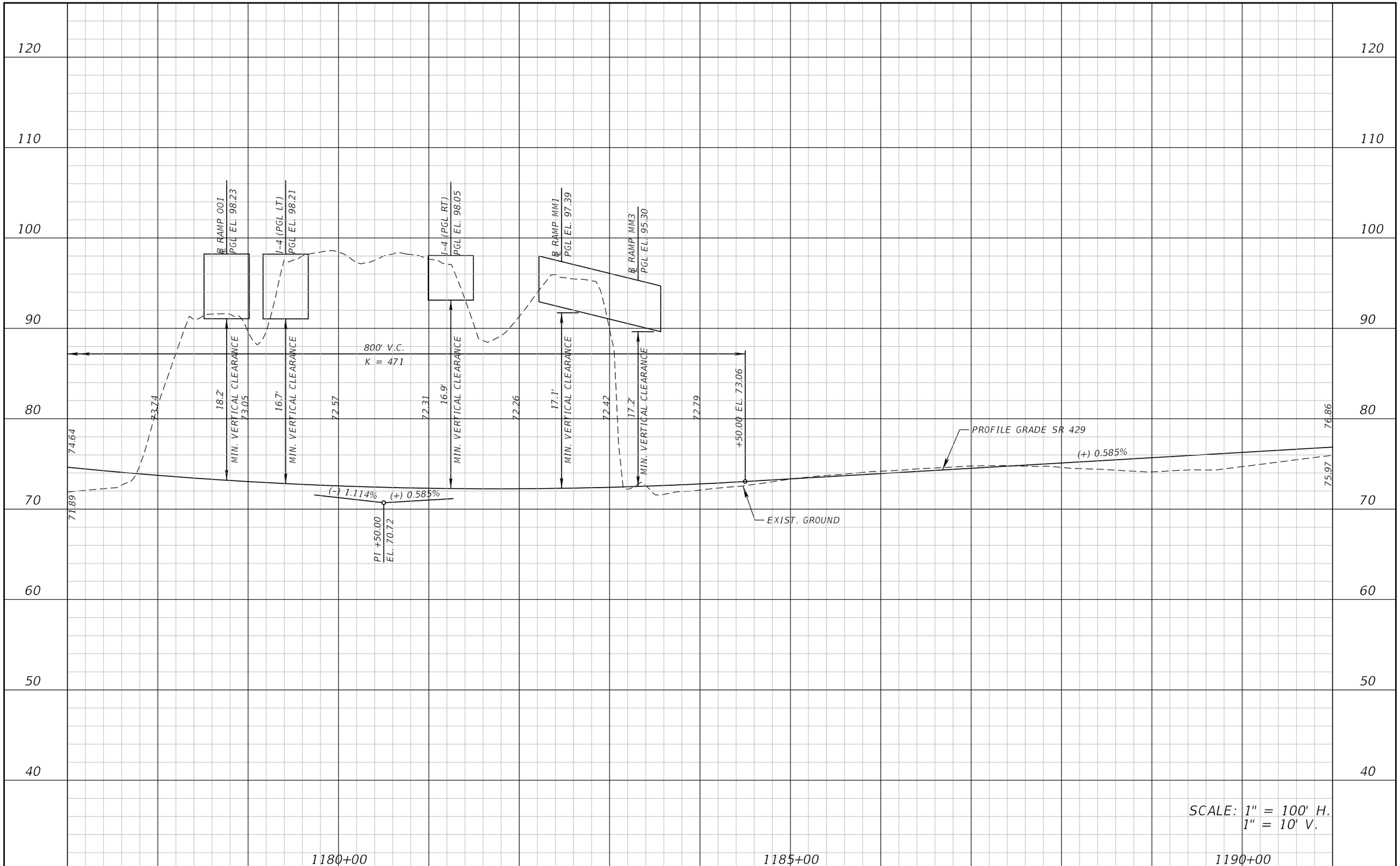

REVISIONS			
DATE	DESCRIPTION	DATE	DESCRIPTION

ATKINS

482 S. Keller Road, Orlando, FL 32810
Certificate of Authorization No. 24
William A. Terwilleger P.E. No. 43427

STATE OF FLORIDA
DEPARTMENT OF TRANSPORTATION

ROAD NO.	COUNTY	FINANCIAL PROJECT ID
SR 429	SEMINOLE	431081-4-32-01

ROADWAY PROFILE
SR 429 & SR 417

SHEET NO.
45

22576 12/28/2012 8:57:39 AM T:\PROJECTS\FDOT_D5\Wekiva Line and Grade\43108143201\roadway\profrd06.dgn

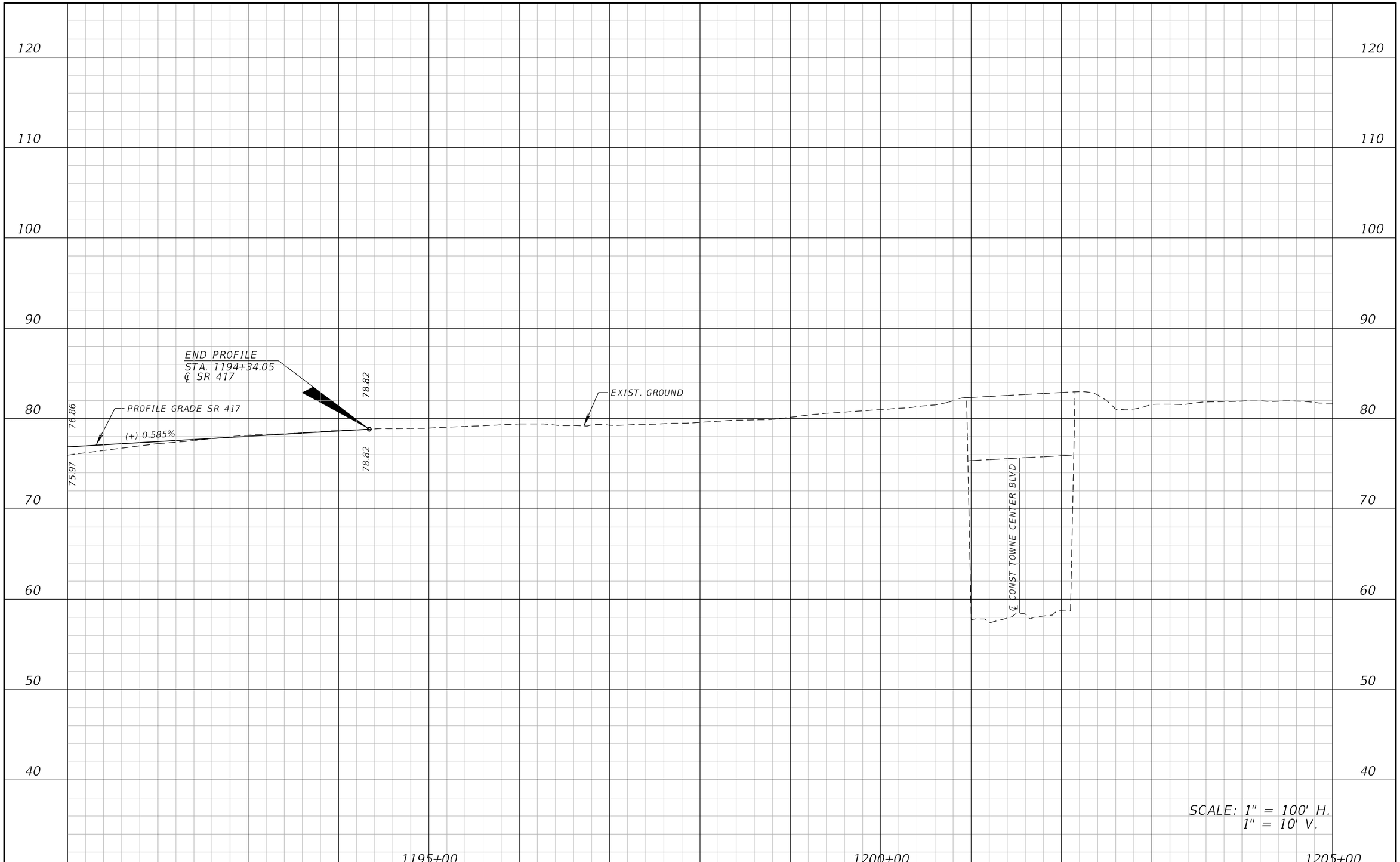

REVISIONS			
DATE	DESCRIPTION	DATE	DESCRIPTION

ATKINS

482 S. Keller Road, Orlando, FL 32810
Certificate of Authorization No. 24
William A. Terwilleger P.E. No. 43427

STATE OF FLORIDA
DEPARTMENT OF TRANSPORTATION

ROAD NO.	COUNTY	FINANCIAL PROJECT ID
SR 429	SEMINOLE	431081-4-32-01

ROADWAY PROFILE
SR 417

SHEET NO.
46

22576 12/28/2012 8:57:41 AM T:\PROJECTS\FDOT_D5\Wekiva Line and Grade\43108143201\roadway\profrd07.dgn

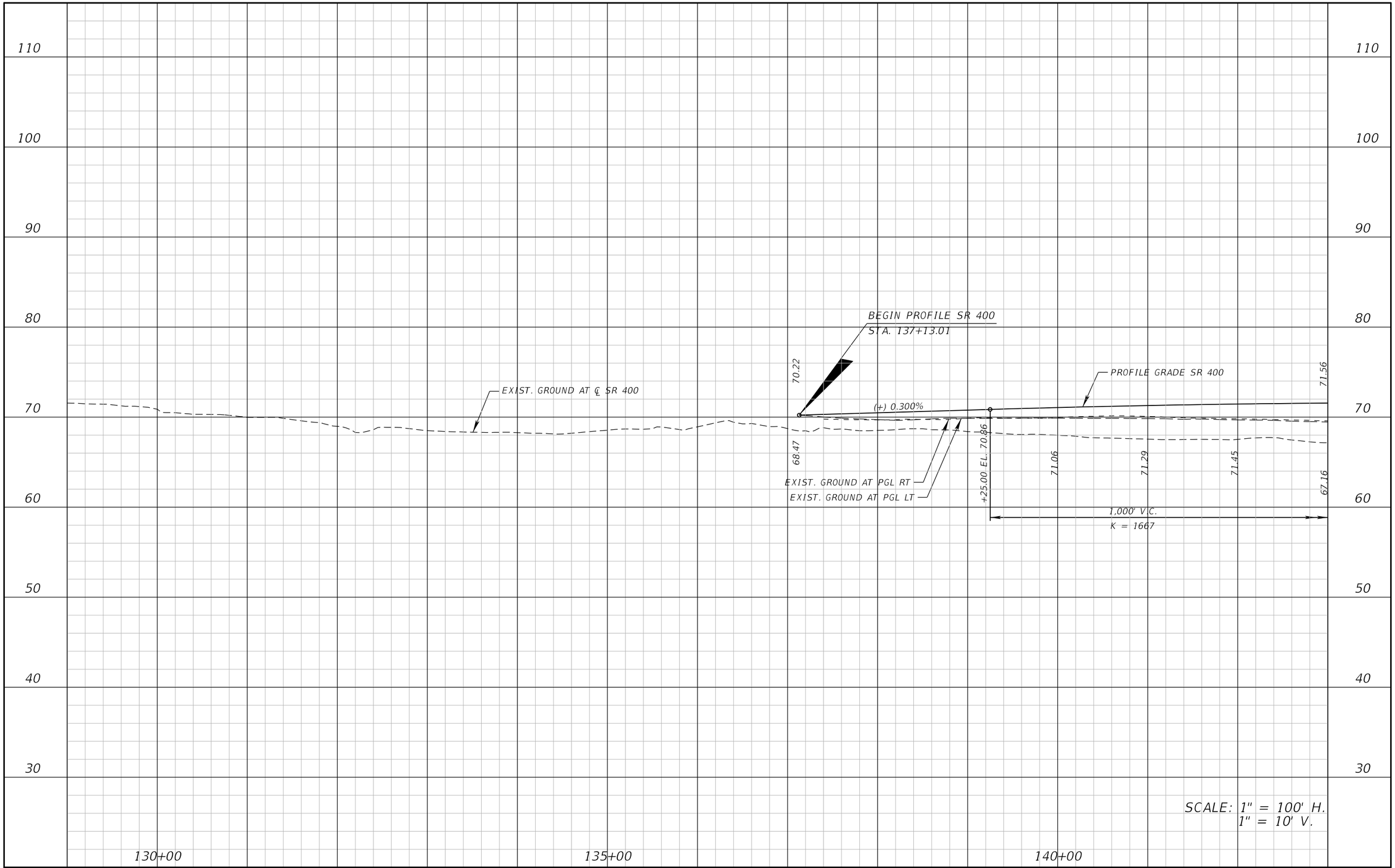

REVISIONS			
DATE	DESCRIPTION	DATE	DESCRIPTION

ATKINS

482 S. Keller Road, Orlando, FL 32810
Certificate of Authorization No. 24
William A. Terwilleger P.E. No. 43427

STATE OF FLORIDA
DEPARTMENT OF TRANSPORTATION

ROAD NO.	COUNTY	FINANCIAL PROJECT ID
SR 429	SEMINOLE	431081-4-32-01

ROADWAY PROFILE
SR 400 (INTERSTATE 4)

SHEET NO. 47

22576 12/28/2012 8:57:42 AM T:\PROJECTS\FDOT_D5\Wekiva Line and Grade\43108143201\roadway\profrd08.dgn

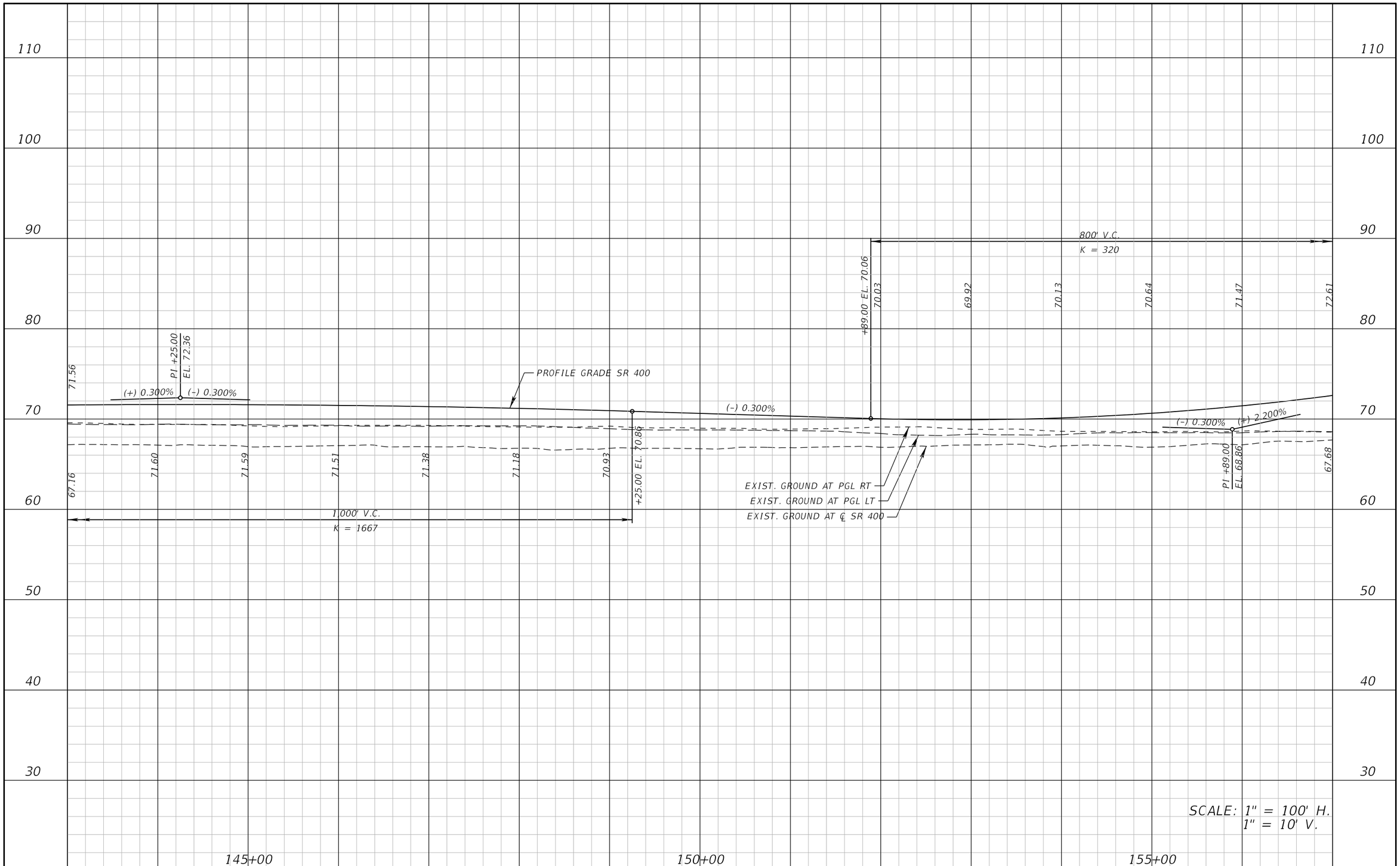

REVISIONS			
DATE	DESCRIPTION	DATE	DESCRIPTION

ATKINS

482 S. Keller Road, Orlando, FL 32810
Certificate of Authorization No. 24
William A. Terwilleger P.E. No. 43427

STATE OF FLORIDA
DEPARTMENT OF TRANSPORTATION

ROAD NO.	COUNTY	FINANCIAL PROJECT ID
SR 429	SEMINOLE	431081-4-32-01

ROADWAY PROFILE
SR 400 (INTERSTATE 4)

SHEET NO.
48

22576 12/28/2012 8:57:43 AM T:\PROJECTS\FDOT_D5\Wekiva Line and Grade\43108143201\roadway\profrd09.dgn

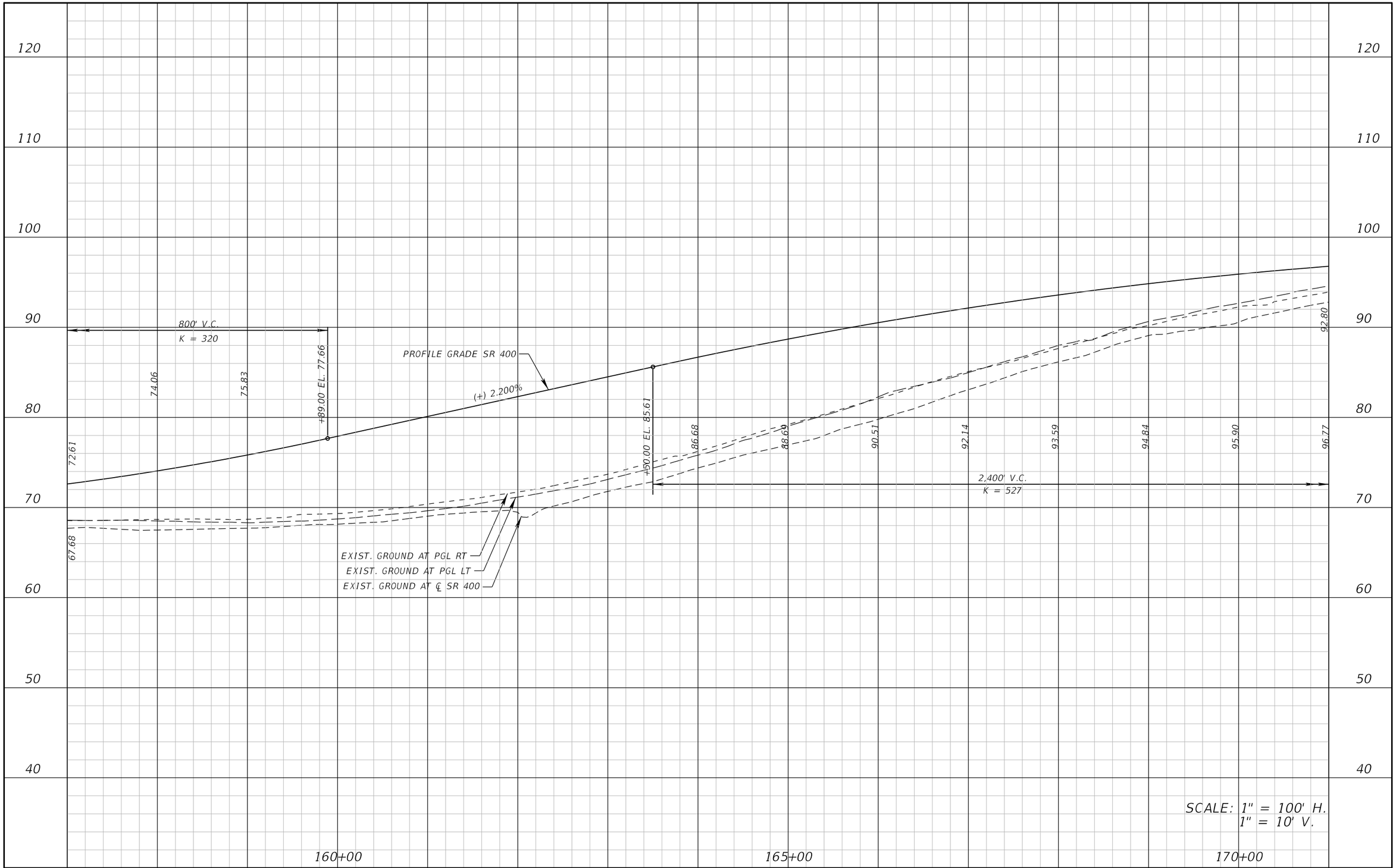

REVISIONS			
DATE	DESCRIPTION	DATE	DESCRIPTION

ATKINS

482 S. Keller Road, Orlando, FL 32810
Certificate of Authorization No. 24
William A. Terwilleger P.E. No. 43427

STATE OF FLORIDA
DEPARTMENT OF TRANSPORTATION

ROAD NO.	COUNTY	FINANCIAL PROJECT ID
SR 429	SEMINOLE	431081-4-32-01

ROADWAY PROFILE
SR 400 (INTERSTATE 4)

SHEET NO.
49

22576 12/28/2012 8:57:44 AM T:\PROJECTS\FDOT_D5\Wekiva Line and Grade\43108143201\roadway\profrd10.dgn

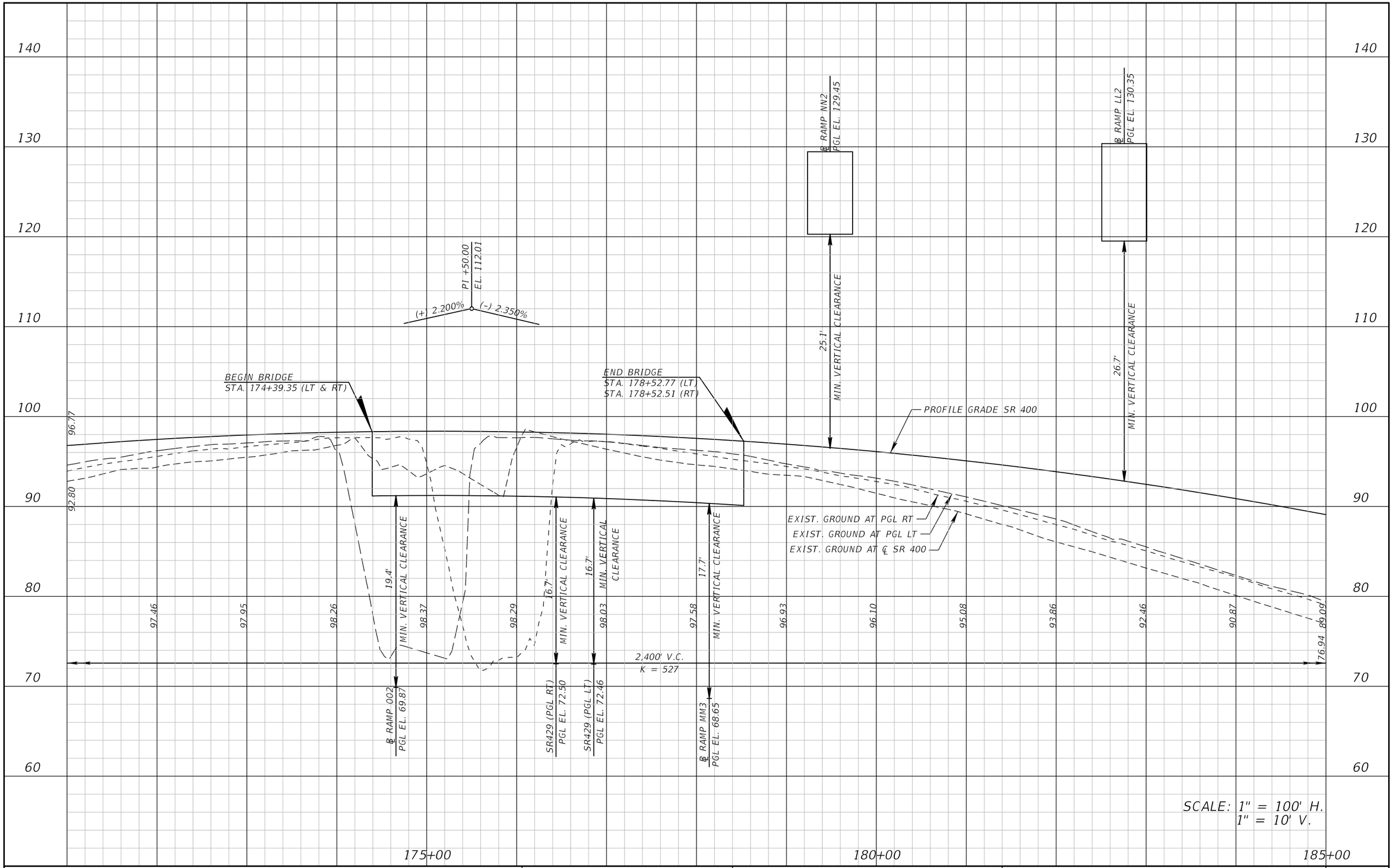

REVISIONS			
DATE	DESCRIPTION	DATE	DESCRIPTION

ATKINS

482 S. Keller Road, Orlando, FL 32810
Certificate of Authorization No. 24
William A. Terwilleger P.E. No. 43427

STATE OF FLORIDA
DEPARTMENT OF TRANSPORTATION

ROAD NO.	COUNTY	FINANCIAL PROJECT ID
SR 429	SEMINOLE	431081-4-32-01

ROADWAY PROFILE
SR 400 (INTERSTATE 4)

SHEET NO.
50

22576 12/28/2012 8:57:45 AM T:\PROJECTS\FDOT_D5\Wekiva Line and Grade\43108143201\roadway\profrd11.dgn

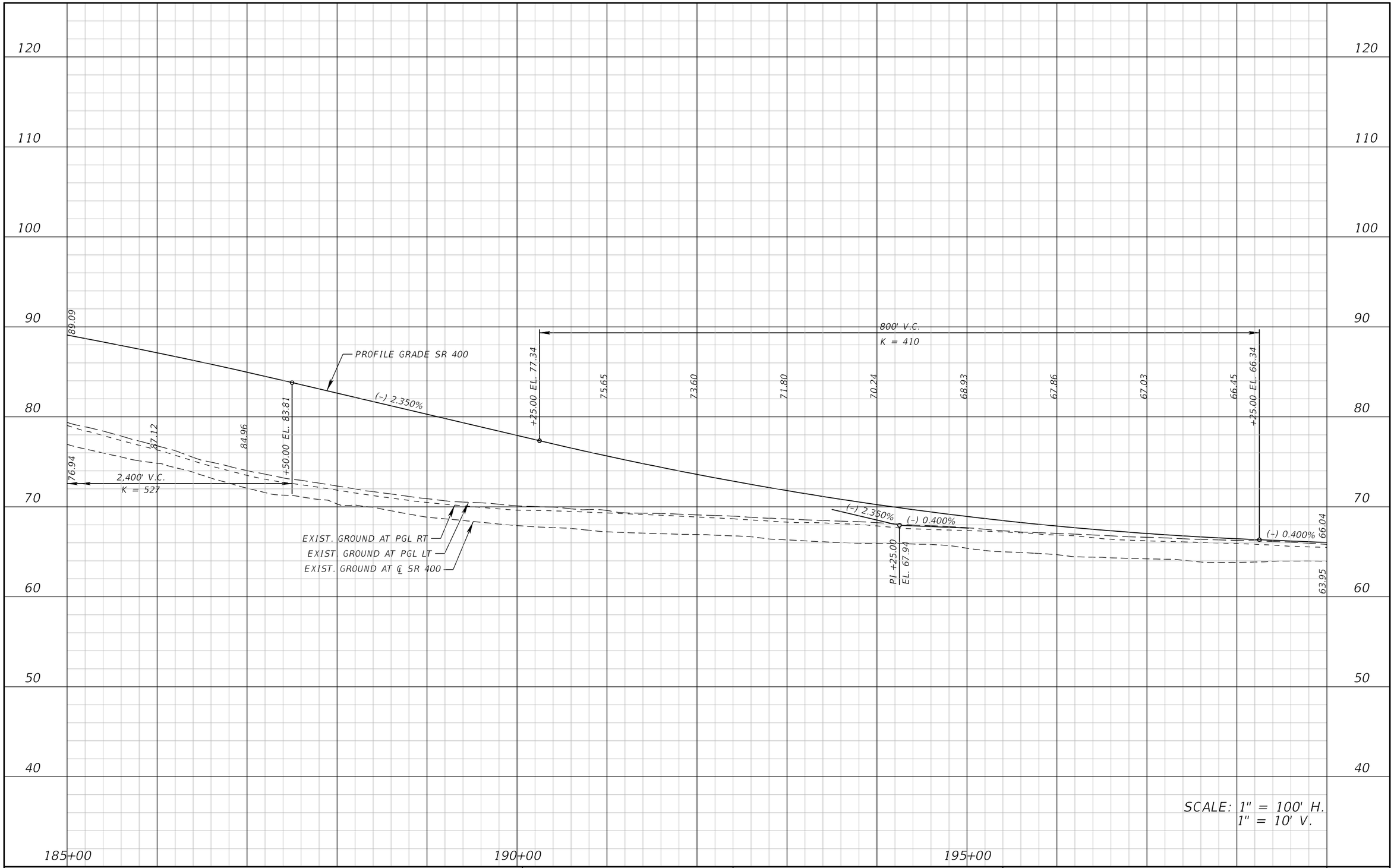

REVISIONS			
DATE	DESCRIPTION	DATE	DESCRIPTION

ATKINS

482 S. Keller Road, Orlando, FL 32810
Certificate of Authorization No. 24
William A. Terwilleger P.E. No. 43427

STATE OF FLORIDA
DEPARTMENT OF TRANSPORTATION

ROAD NO.	COUNTY	FINANCIAL PROJECT ID
SR 429	SEMINOLE	431081-4-32-01

ROADWAY PROFILE
SR 400 (INTERSTATE 4)

SHEET NO. 51

22576 12/28/2012 8:57:46 AM T:\PROJECTS\FDOT_D5\Wekiva Line and Grade\43108143201\roadway\profrd12.dgn

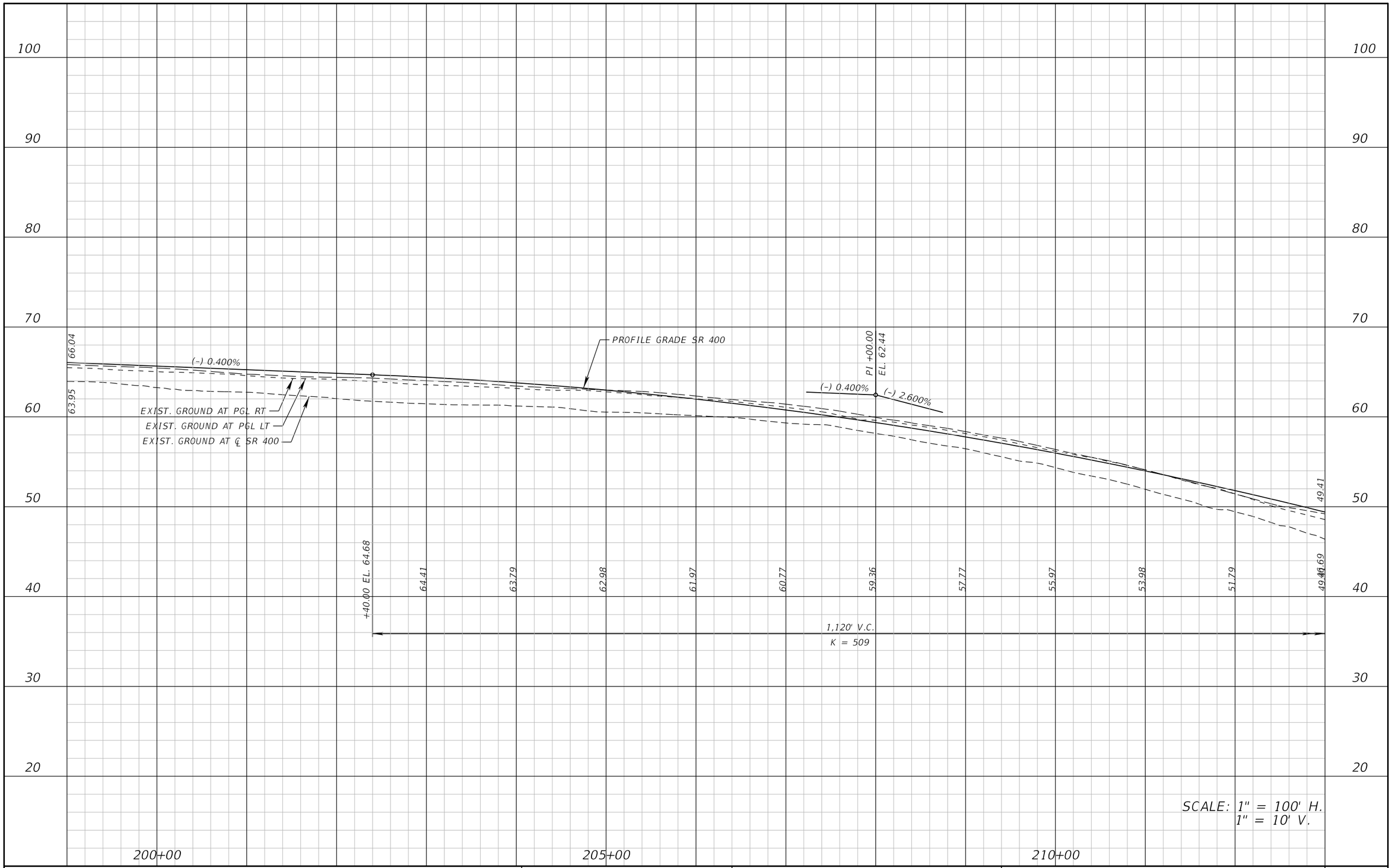

REVISIONS			
DATE	DESCRIPTION	DATE	DESCRIPTION

ATKINS

482 S. Keller Road, Orlando, FL 32810
Certificate of Authorization No. 24
William A. Terwilleger P.E. No. 43427

STATE OF FLORIDA
DEPARTMENT OF TRANSPORTATION

ROAD NO.	COUNTY	FINANCIAL PROJECT ID
SR 429	SEMINOLE	431081-4-32-01

ROADWAY PROFILE
SR 400 (INTERSTATE 4)

SHEET NO.
52

22576 12/28/2012 8:57:47 AM T:\PROJECTS\FDOT_D5\Wekiva Line and Grade\43108143201\roadway\profrd13.dgn

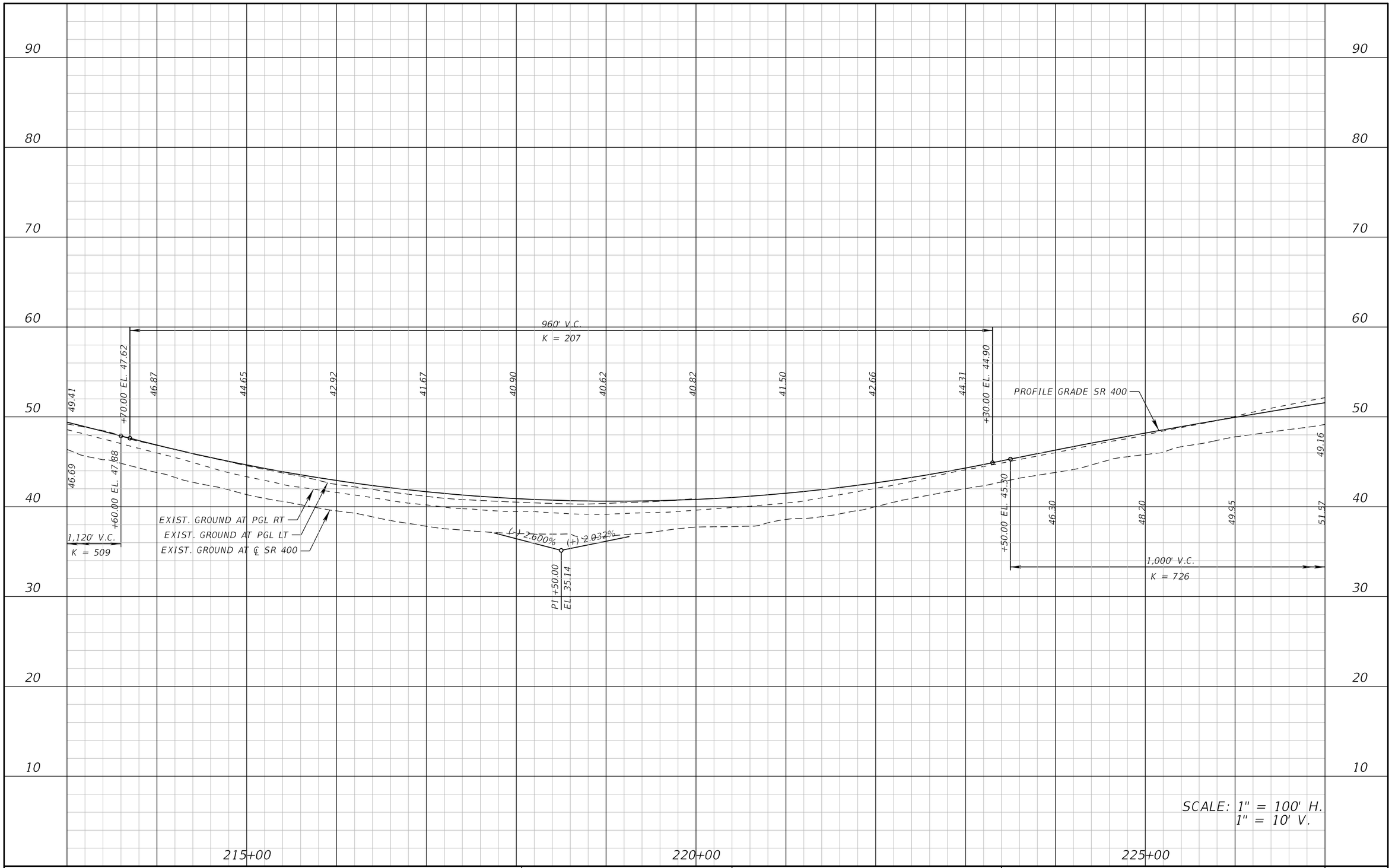

REVISIONS			
DATE	DESCRIPTION	DATE	DESCRIPTION

ATKINS

482 S. Keller Road, Orlando, FL 32810
Certificate of Authorization No. 24
William A. Terwilleger P.E. No. 43427

STATE OF FLORIDA
DEPARTMENT OF TRANSPORTATION

ROAD NO.	COUNTY	FINANCIAL PROJECT ID
SR 429	SEMINOLE	431081-4-32-01

ROADWAY PROFILE
SR 400 (INTERSTATE 4)

SHEET NO. 53

22576 12/28/2012 8:57:48 AM T:\PROJECTS\FDOT_D5\Wekiva Line and Grade\43108143201\roadway\profrd14.dgn

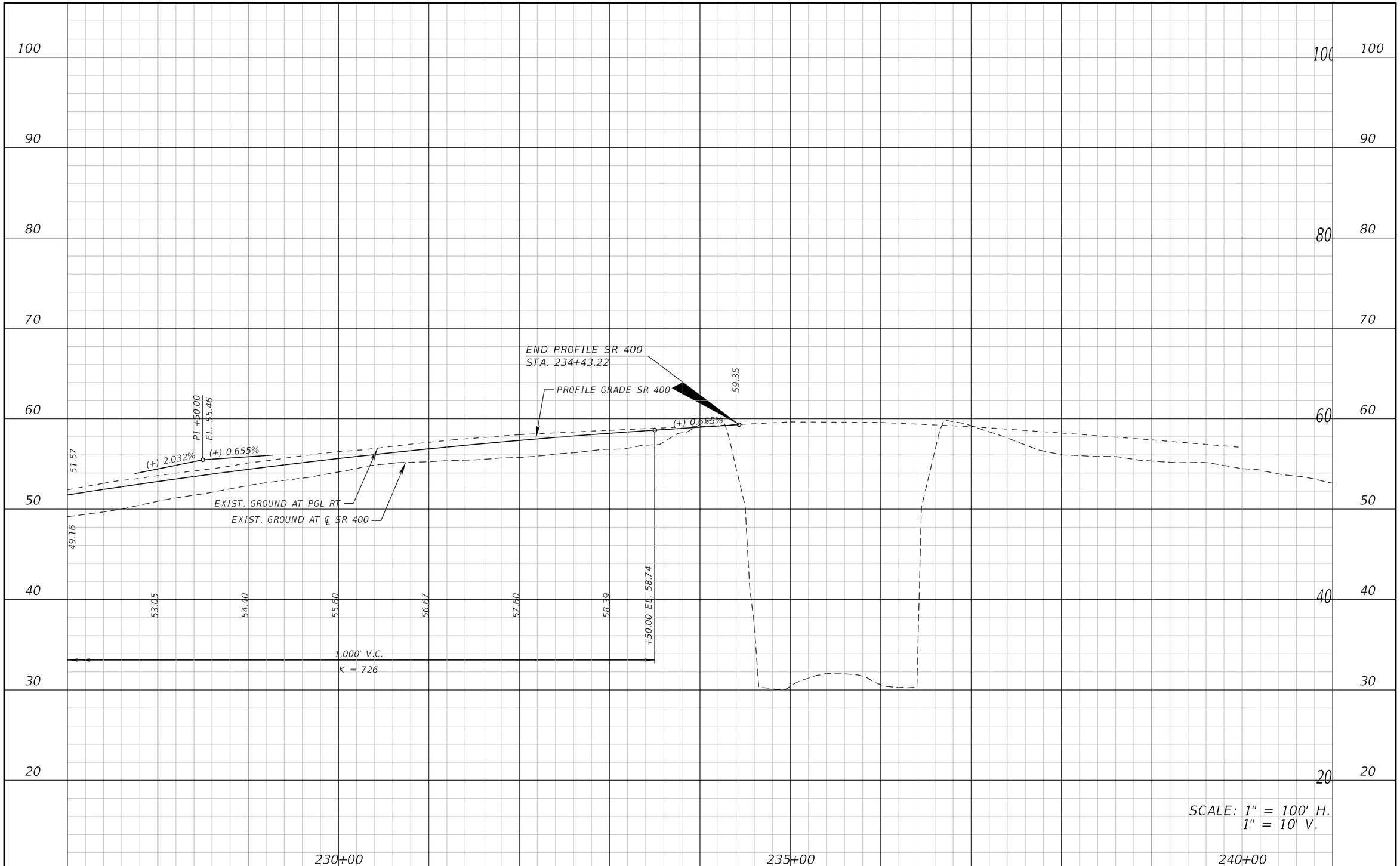

REVISIONS			
DATE	DESCRIPTION	DATE	DESCRIPTION

ATKINS

482 S. Keller Road, Orlando, FL 32810
Certificate of Authorization No. 24
William A. Terwilleger P.E. No. 43427

STATE OF FLORIDA
DEPARTMENT OF TRANSPORTATION

ROAD NO.	COUNTY	FINANCIAL PROJECT ID
SR 429	SEMINOLE	431081-4-32-01

ROADWAY PROFILE
SR 400 (INTERSTATE 4)

SHEET NO. 54

22576 12/28/2012 8:57:49 AM T:\PROJECTS\FDOT_D5\Wekiva Line and Grade\43108143201\roadway\profrd15.dgn

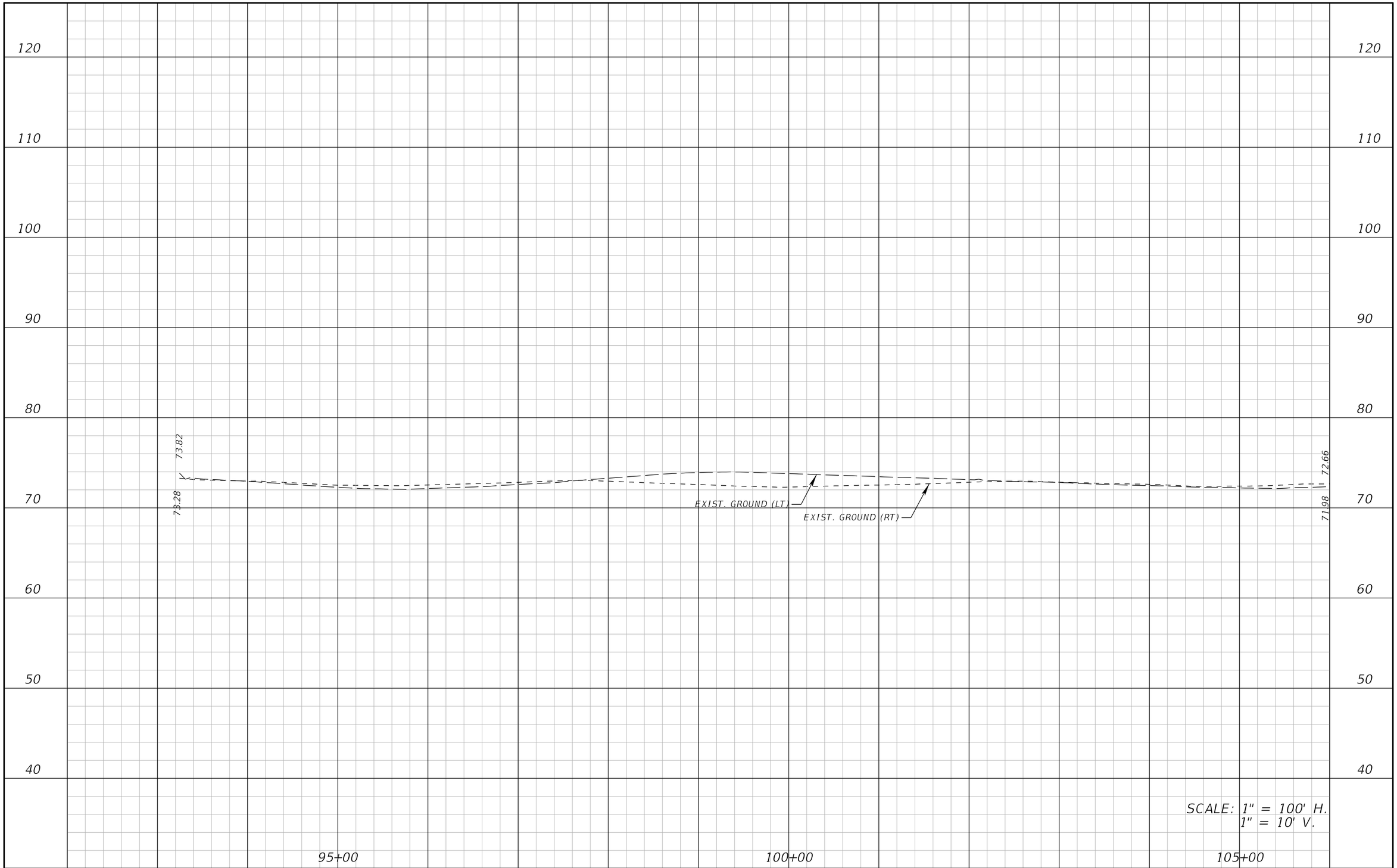

REVISIONS			
DATE	DESCRIPTION	DATE	DESCRIPTION

ATKINS

482 S. Keller Road, Orlando, FL 32810
Certificate of Authorization No. 24
William A. Terwilleger P.E. No. 43427

STATE OF FLORIDA
DEPARTMENT OF TRANSPORTATION

ROAD NO.	COUNTY	FINANCIAL PROJECT ID
SR 429	SEMINOLE	431081-4-32-01

ROADWAY PROFILE
INTERNATIONAL PARKWAY

SHEET NO.
55

22576 12/28/2012 8:57:59 AM T:\PROJECTS\FDOT_D5\Wekiva Line and Grade\43108143201\roadway\profrd24.dgn

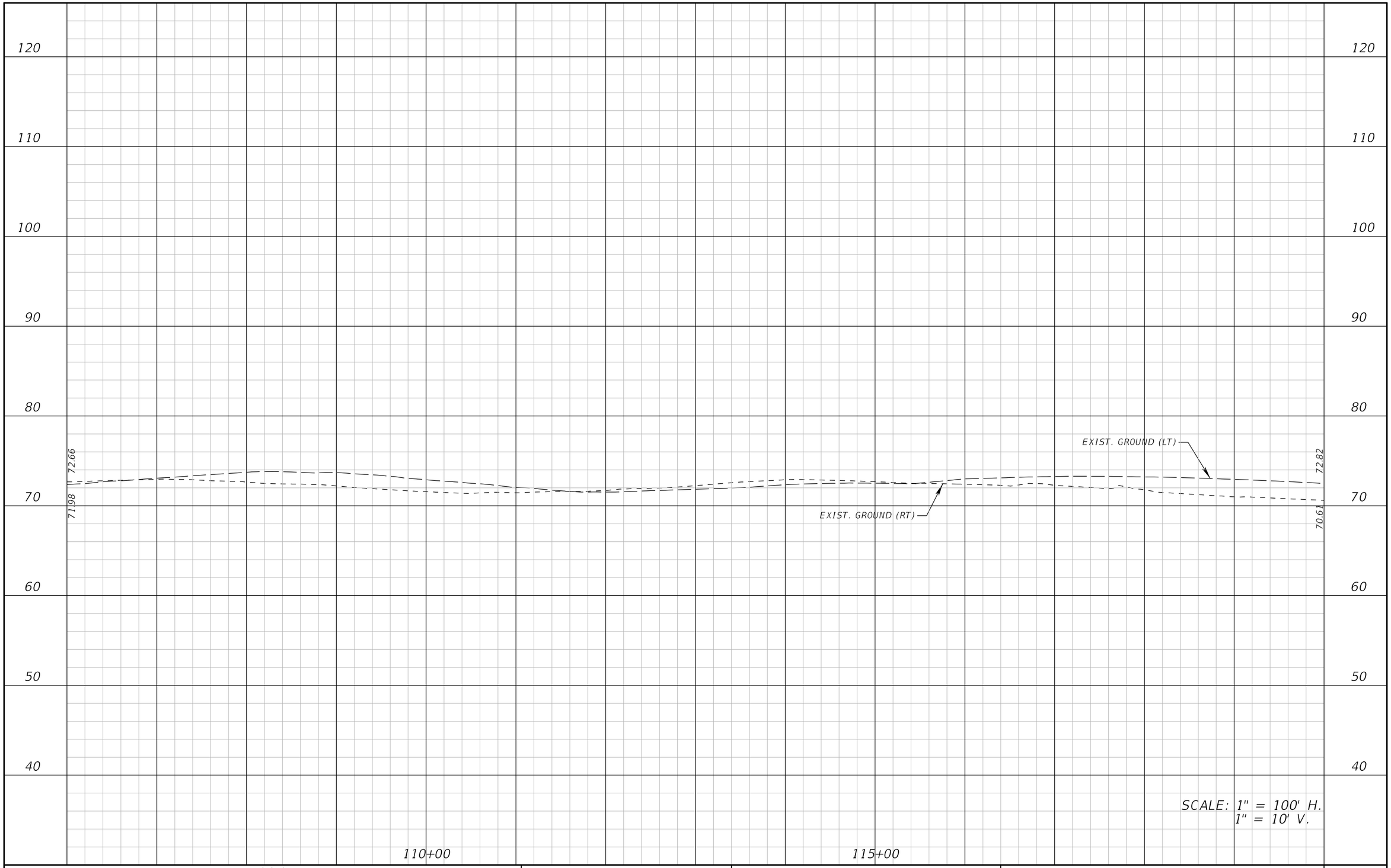

REVISIONS			
DATE	DESCRIPTION	DATE	DESCRIPTION

ATKINS

482 S. Keller Road, Orlando, FL 32810
Certificate of Authorization No. 24
William A. Terwilleger P.E. No. 43427

STATE OF FLORIDA
DEPARTMENT OF TRANSPORTATION

ROAD NO.	COUNTY	FINANCIAL PROJECT ID
SR 429	SEMINOLE	431081-4-32-01

ROADWAY PROFILE
INTERNATIONAL PARKWAY

SHEET NO.
56

22576 12/28/2012 8:58:00 AM T:\PROJECTS\FDOT_D5\Wekiva Line and Grade\43108143201\roadway\profrd25.dgn

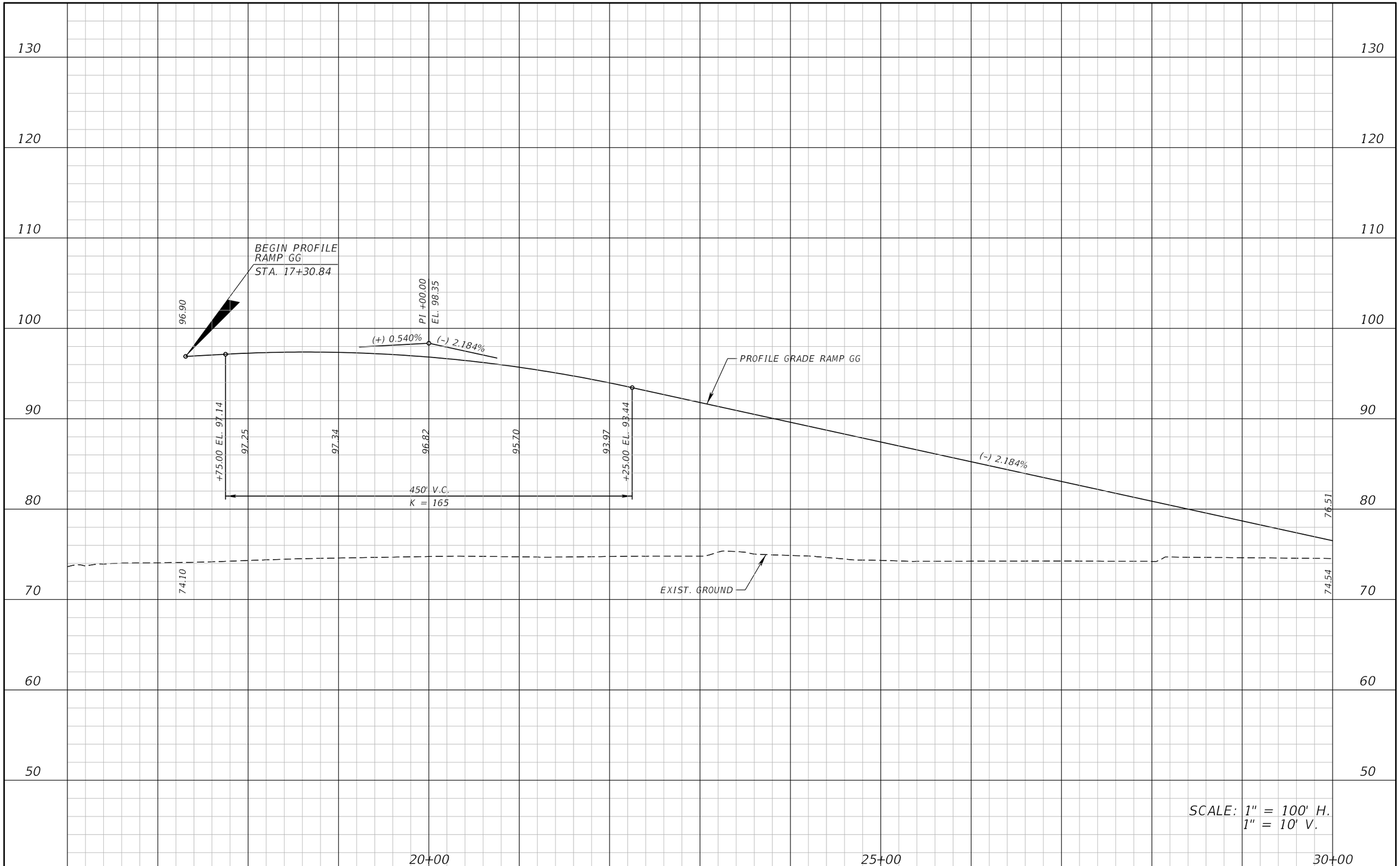

REVISIONS			
DATE	DESCRIPTION	DATE	DESCRIPTION

ATKINS

482 S. Keller Road, Orlando, FL 32810
Certificate of Authorization No. 24
William A. Terwilleger P.E. No. 43427

STATE OF FLORIDA
DEPARTMENT OF TRANSPORTATION

ROAD NO.	COUNTY	FINANCIAL PROJECT ID
SR 429	SEMINOLE	431081-4-32-01

ROADWAY PROFILE RAMP GG

SHEET NO. 57

22576 12/28/2012 8:57:50 AM T:\PROJECTS\FDOT_D5\Wekiva Line and Grade\43108143201\roadway\profrd16.dgn

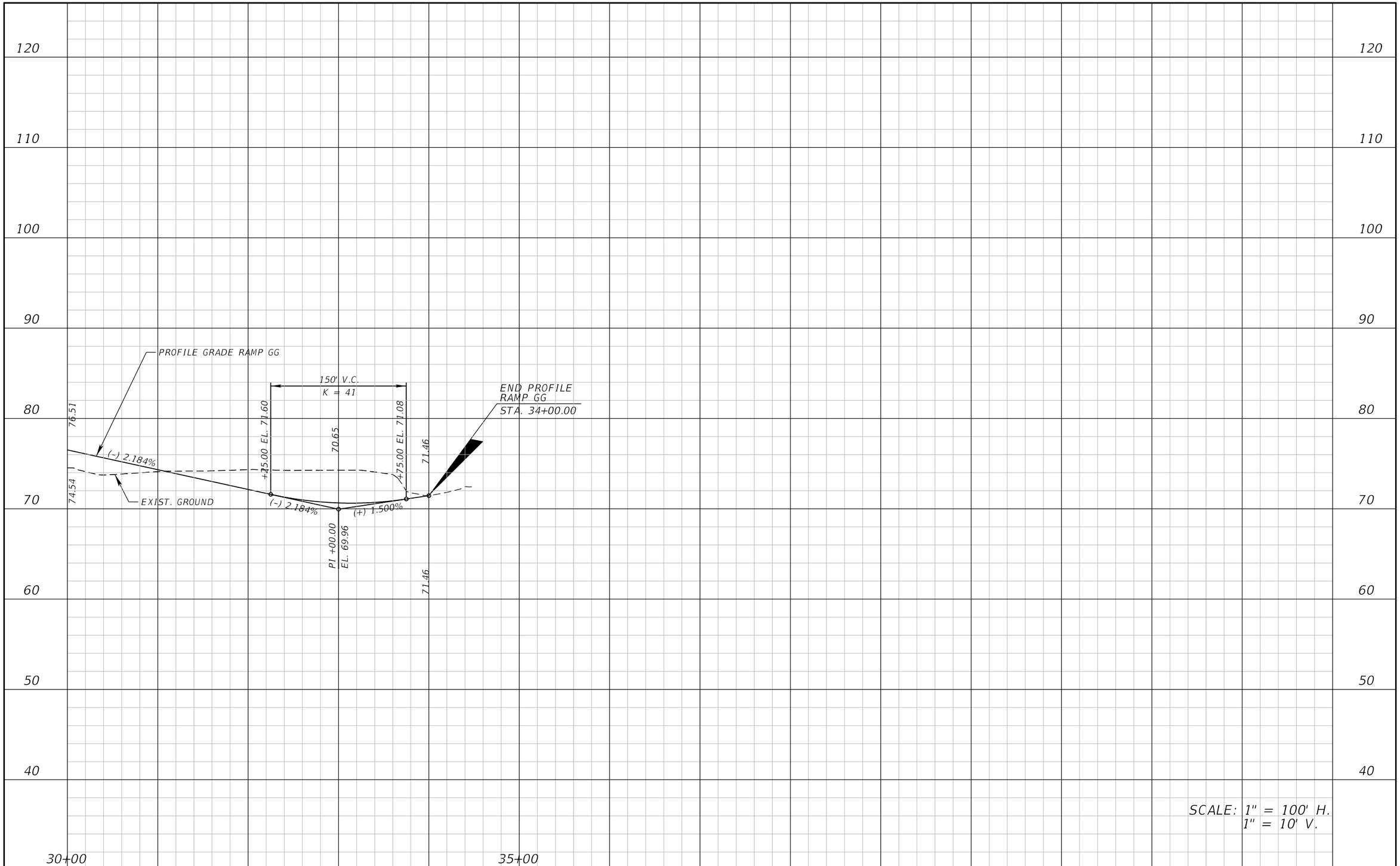

REVISIONS			
DATE	DESCRIPTION	DATE	DESCRIPTION

ATKINS

482 S. Keller Road, Orlando, FL 32810
Certificate of Authorization No. 24
William A. Terwilleger P.E. No. 43427

STATE OF FLORIDA
DEPARTMENT OF TRANSPORTATION

ROAD NO.	COUNTY	FINANCIAL PROJECT ID
SR 429	SEMINOLE	431081-4-32-01

ROADWAY PROFILE
RAMP GG

SHEET NO.
58

22576 12/28/2012 8:57:51 AM T:\PROJECTS\FDOT_D5\Wekiva Line and Grade\43108143201\roadway\profrd17.dgn

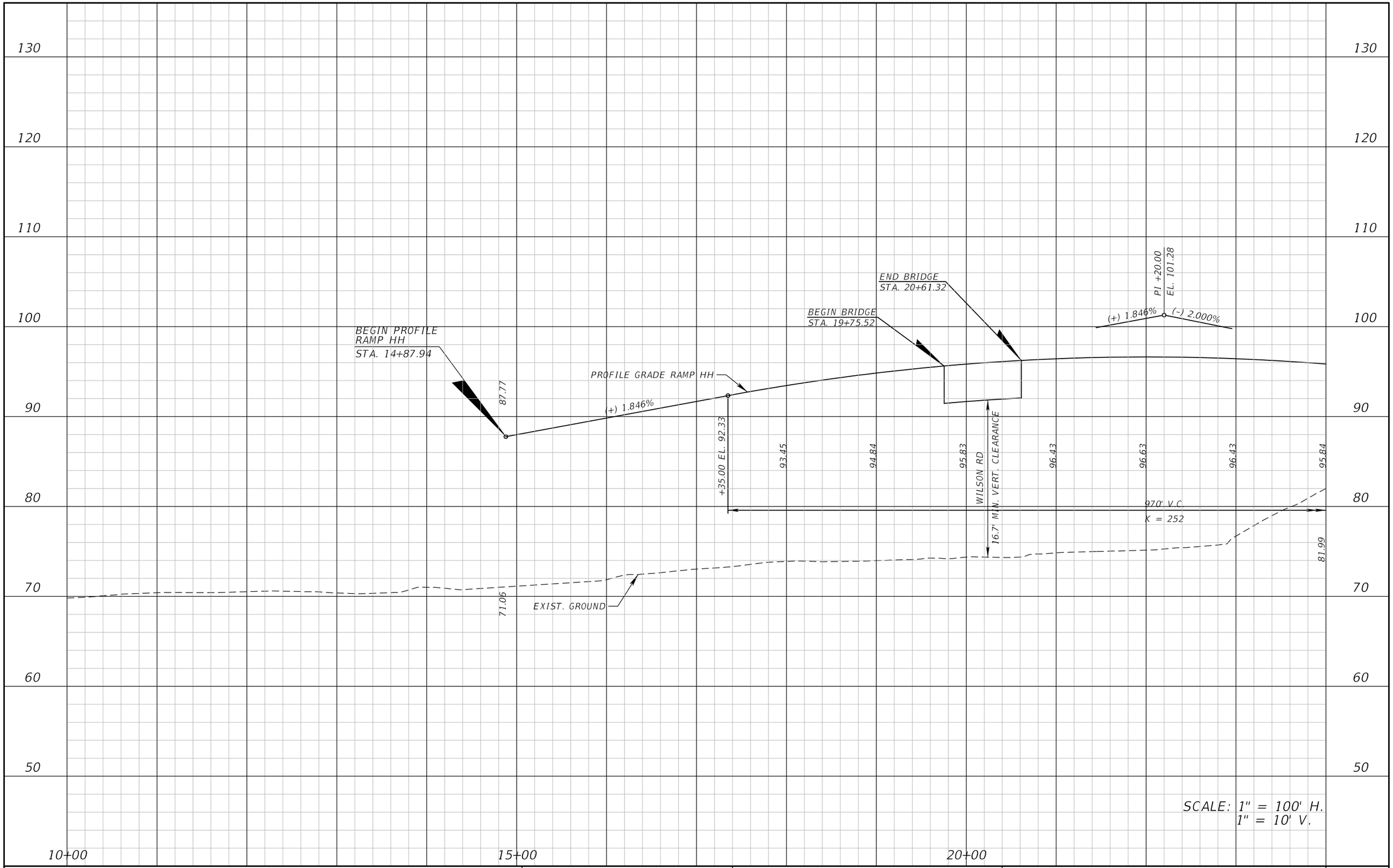

REVISIONS			
DATE	DESCRIPTION	DATE	DESCRIPTION

ATKINS

482 S. Keller Road, Orlando, FL 32810
Certificate of Authorization No. 24
William A. Terwilleger P.E. No. 43427

STATE OF FLORIDA
DEPARTMENT OF TRANSPORTATION

ROAD NO.	COUNTY	FINANCIAL PROJECT ID
SR 429	SEMINOLE	431081-4-32-01

ROADWAY PROFILE
RAMP HH

SHEET NO.
59

22576 12/28/2012 8:57:52 AM T:\PROJECTS\FDOT_D5\Wekiva Line and Grade\43108143201\roadway\profrd18.dgn

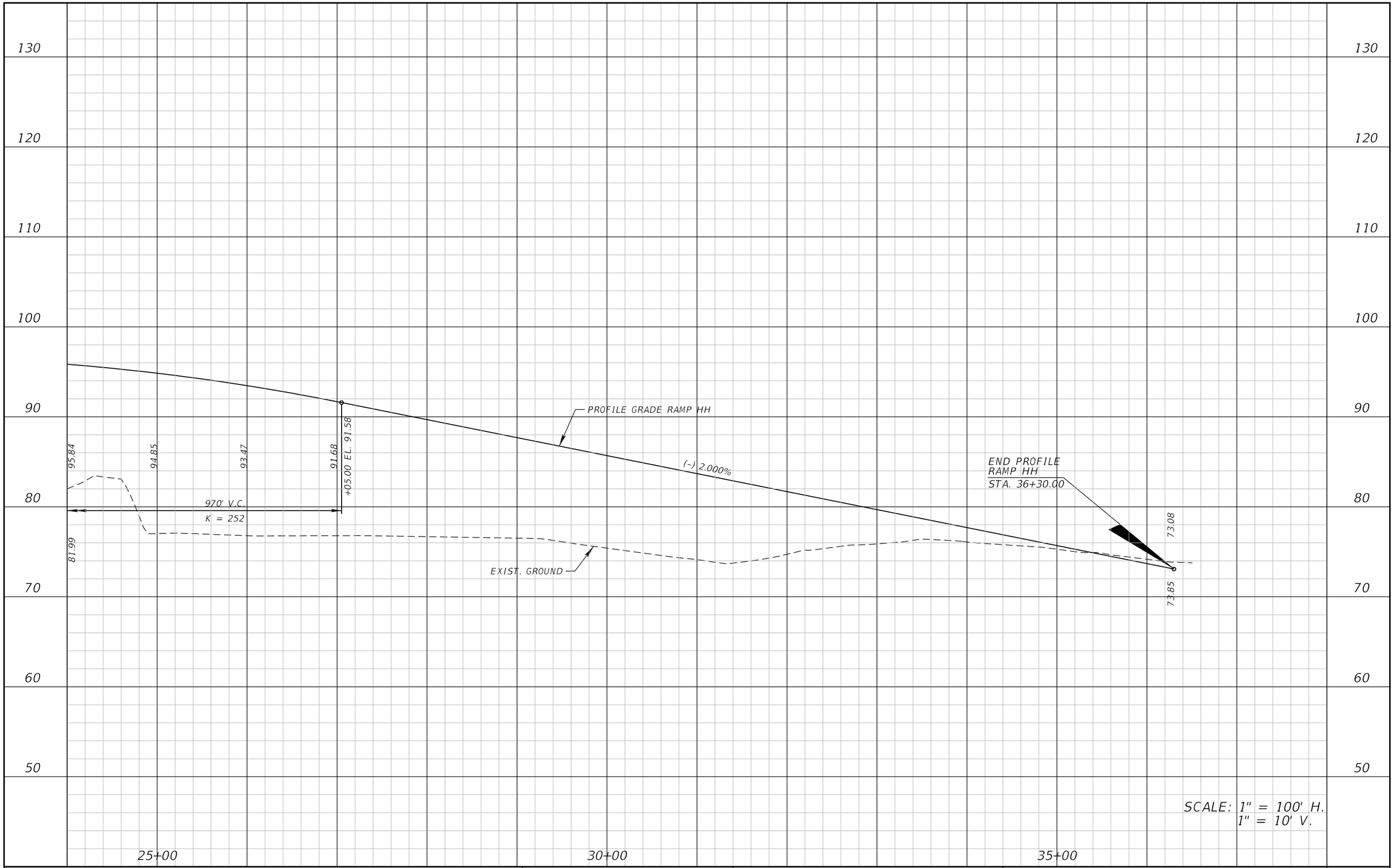

REVISIONS			
DATE	DESCRIPTION	DATE	DESCRIPTION

ATKINS

482 S. Keller Road, Orlando, FL 32810
Certificate of Authorization No. 24
William A. Terwilleger P.E. No. 43427

STATE OF FLORIDA
DEPARTMENT OF TRANSPORTATION

ROAD NO.	COUNTY	FINANCIAL PROJECT ID
SR 429	SEMINOLE	431081-4-32-01

ROADWAY PROFILE RAMP HH

SHEET NO. 60

22576 12/28/2012 8:57:54 AM T:\PROJECTS\FDOT_D5\Wekiva Line and Grade\43108143201\roadway\profrd19.dgn

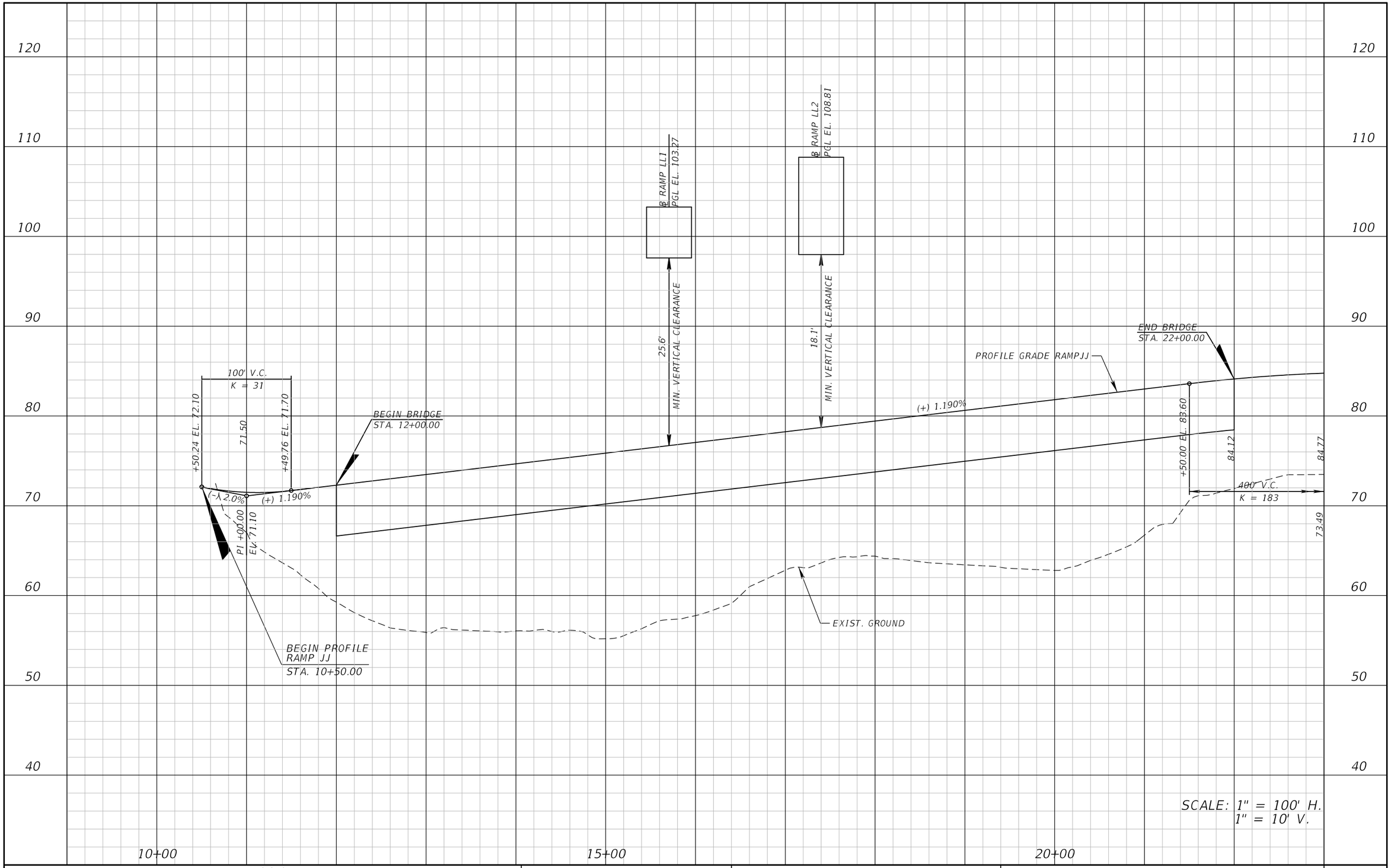

REVISIONS			
DATE	DESCRIPTION	DATE	DESCRIPTION

ATKINS

482 S. Keller Road, Orlando, FL 32810
Certificate of Authorization No. 24
William A. Terwilleger P.E. No. 43427

STATE OF FLORIDA
DEPARTMENT OF TRANSPORTATION

ROAD NO.	COUNTY	FINANCIAL PROJECT ID
SR 429	SEMINOLE	431081-4-32-01

ROADWAY PROFILE
RAMP JJ

SHEET NO.
61

22576 12/28/2012 8:57:55 AM T:\PROJECTS\FDOT_D5\Wekiva Line and Grade\43108143201\roadway\profrd20.dgn

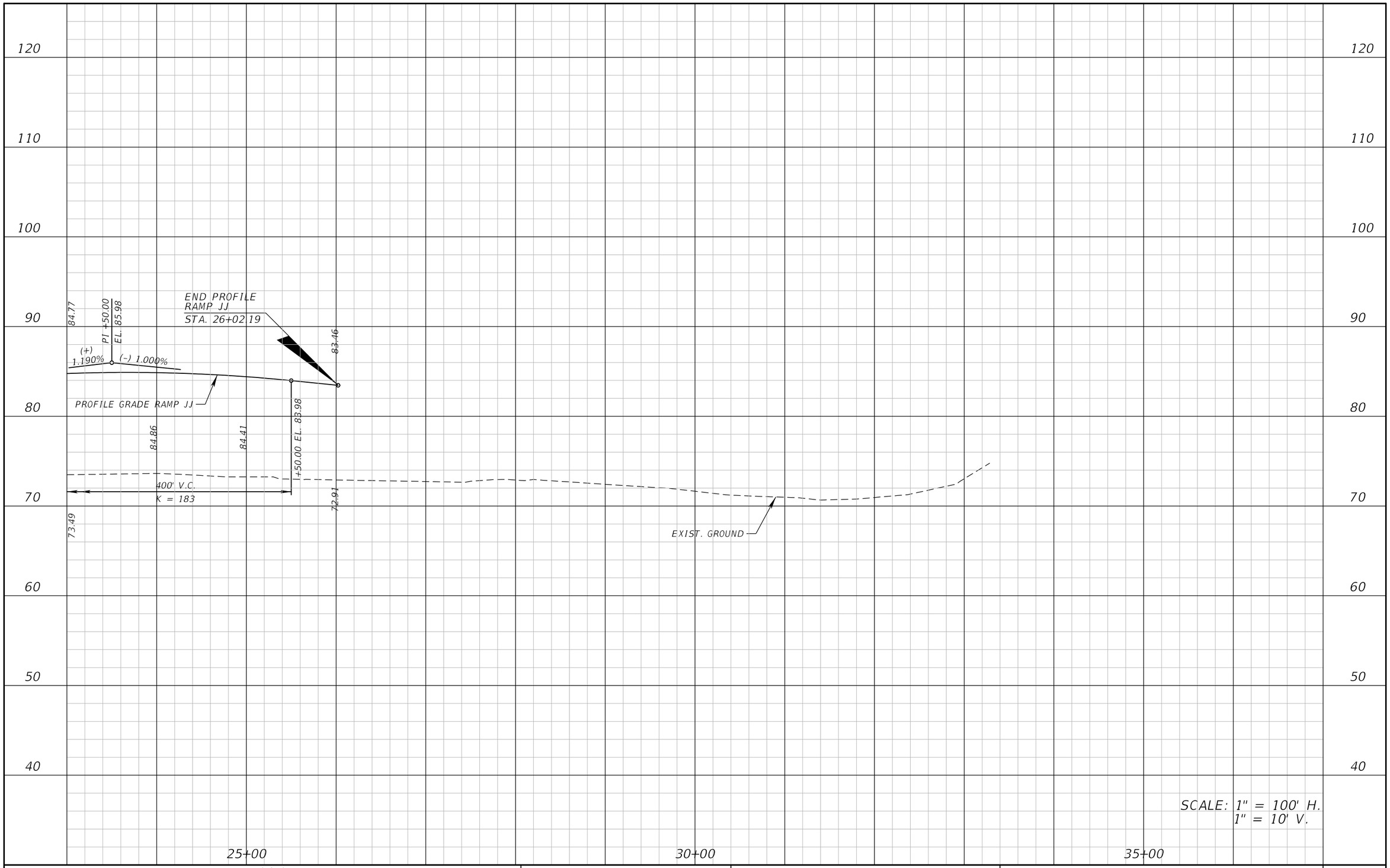

REVISIONS			
DATE	DESCRIPTION	DATE	DESCRIPTION

ATKINS

482 S. Keller Road, Orlando, FL 32810
Certificate of Authorization No. 24
William A. Terwilleger P.E. No. 43427

STATE OF FLORIDA
DEPARTMENT OF TRANSPORTATION

ROAD NO.	COUNTY	FINANCIAL PROJECT ID
SR 429	SEMINOLE	431081-4-32-01

ROADWAY PROFILE
RAMP JJ

SHEET NO.
62

22576 12/28/2012 8:57:56 AM T:\PROJECTS\FDOT_D5\Wekiva Line and Grade\43108143201\roadway\profrd21.dgn

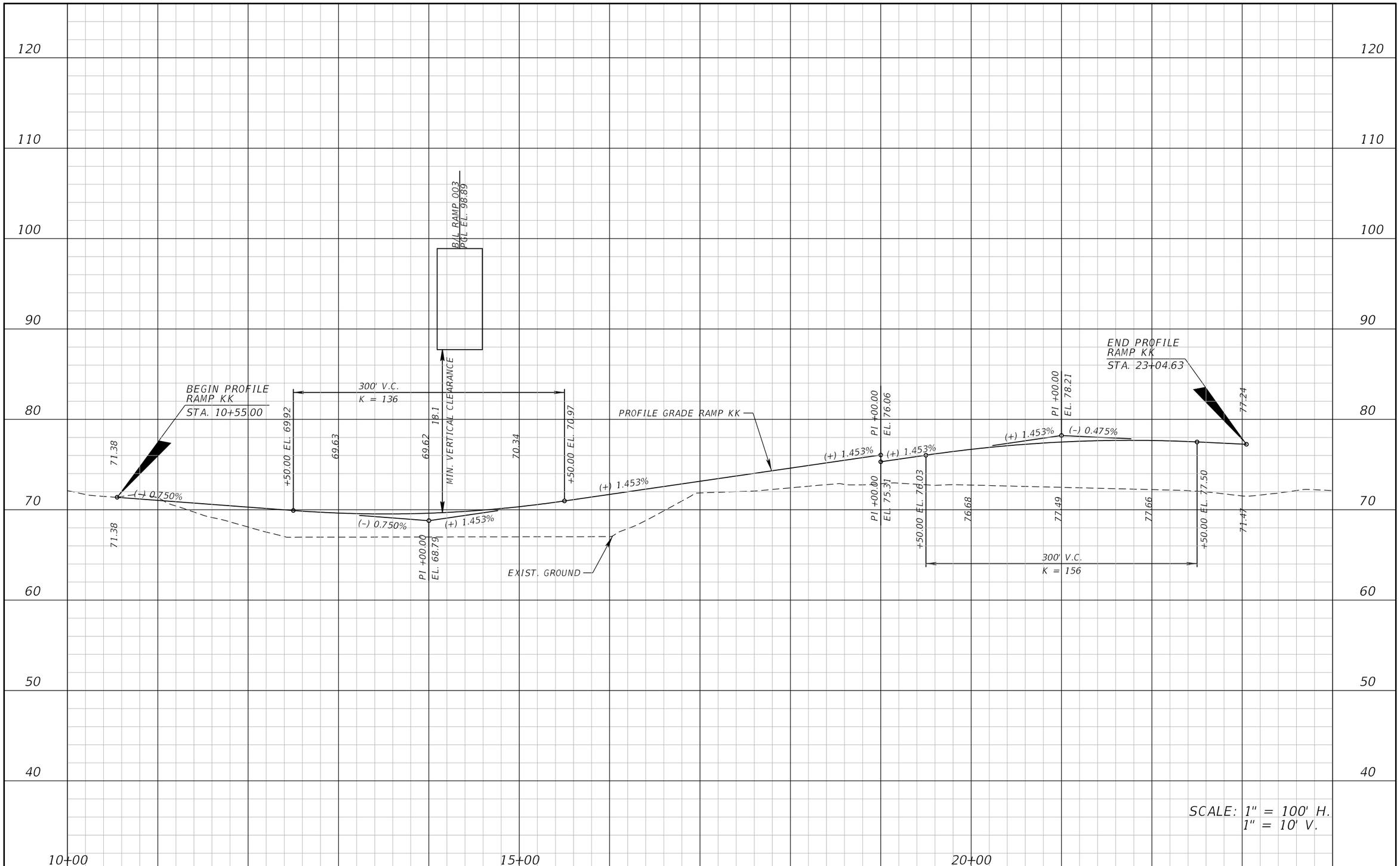

REVISIONS			
DATE	DESCRIPTION	DATE	DESCRIPTION

ATKINS

482 S. Keller Road, Orlando, FL 32810
Certificate of Authorization No. 24
William A. Terwilleger P.E. No. 43427

STATE OF FLORIDA
DEPARTMENT OF TRANSPORTATION

ROAD NO.	COUNTY	FINANCIAL PROJECT ID
SR 429	SEMINOLE	431081-4-32-01

ROADWAY PROFILE RAMP KK

SHEET NO. 63

22576 12/28/2012 8:57:58 AM T:\PROJECTS\FDOT_D5\Wekiva Line and Grade\43108143201\roadway\profrd23.dgn

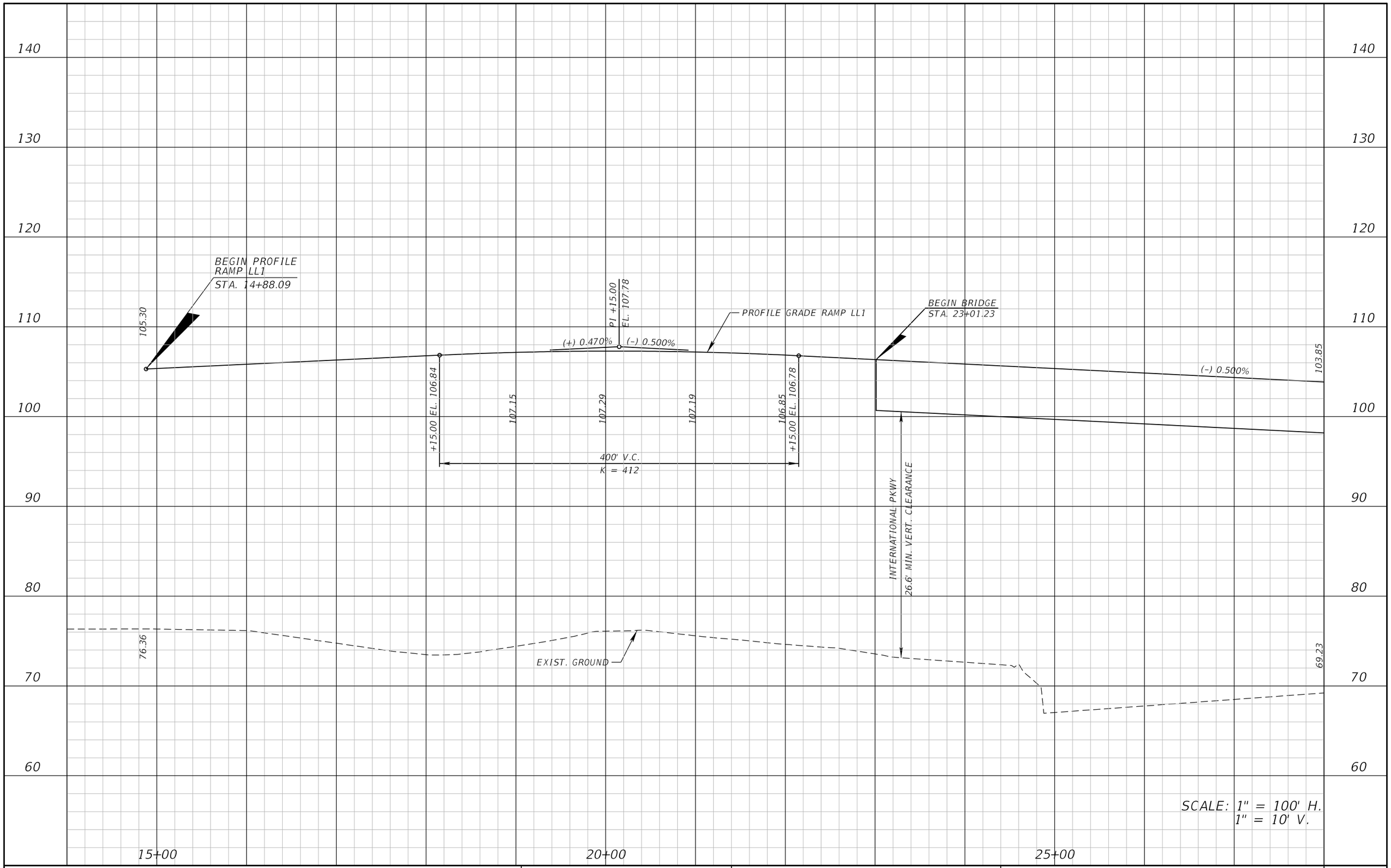

REVISIONS			
DATE	DESCRIPTION	DATE	DESCRIPTION

ATKINS

482 S. Keller Road, Orlando, FL 32810
Certificate of Authorization No. 24
William A. Terwilleger P.E. No. 43427

STATE OF FLORIDA
DEPARTMENT OF TRANSPORTATION

ROAD NO.	COUNTY	FINANCIAL PROJECT ID
SR 429	SEMINOLE	431081-4-32-01

ROADWAY PROFILE
RAMP LL1

SHEET NO.
64

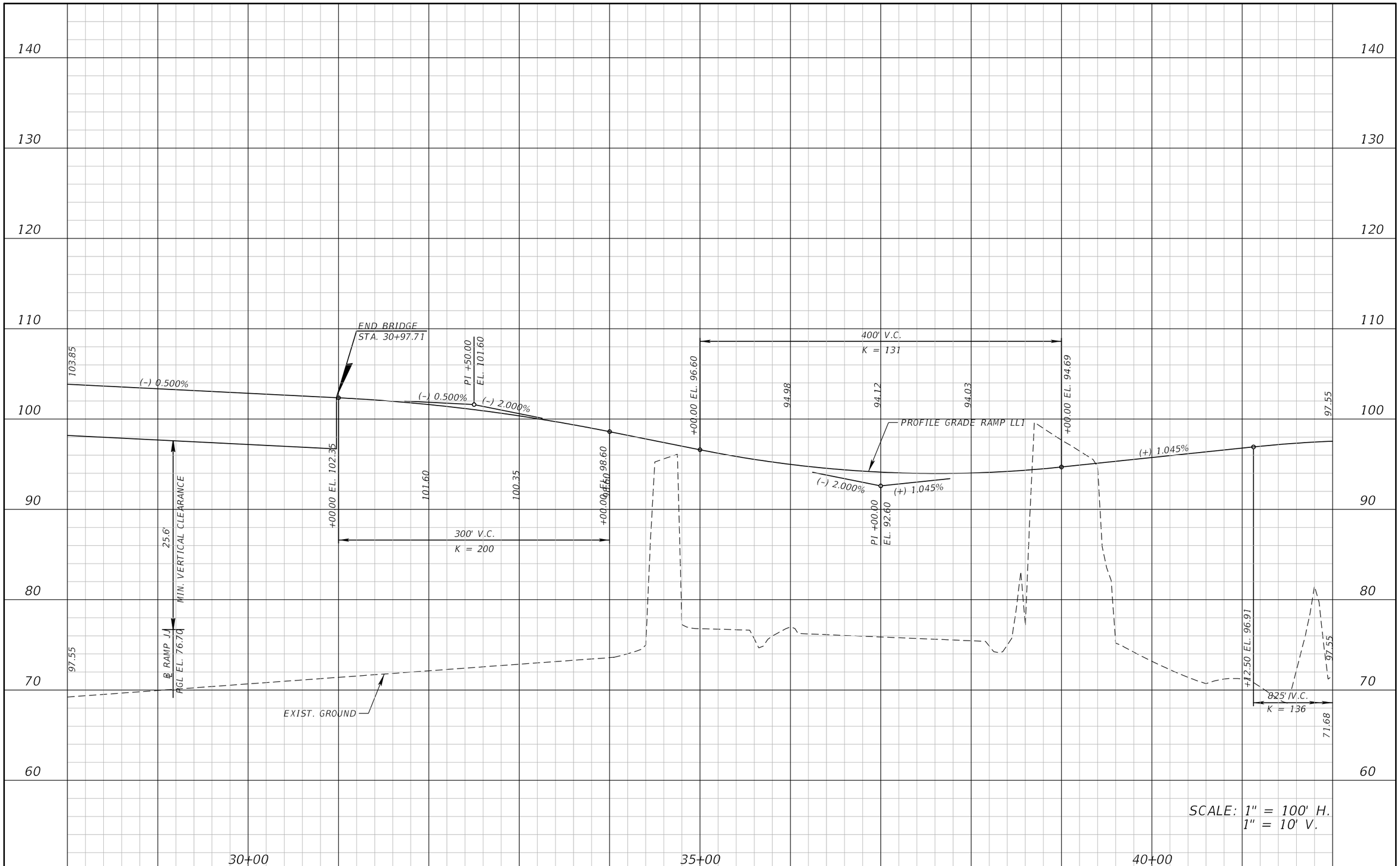

REVISIONS			
DATE	DESCRIPTION	DATE	DESCRIPTION

ATKINS

482 S. Keller Road, Orlando, FL 32810
Certificate of Authorization No. 24
William A. Terwilleger P.E. No. 43427

STATE OF FLORIDA
DEPARTMENT OF TRANSPORTATION

ROAD NO.	COUNTY	FINANCIAL PROJECT ID
SR 429	SEMINOLE	431081-4-32-01

ROADWAY PROFILE
RAMP LL1

SHEET NO.
65

22576 12/28/2012 8:58:02 AM T:\PROJECTS\FDOT_D5\Wekiva Line and Grade\43108143201\roadway\profrd27.dgn

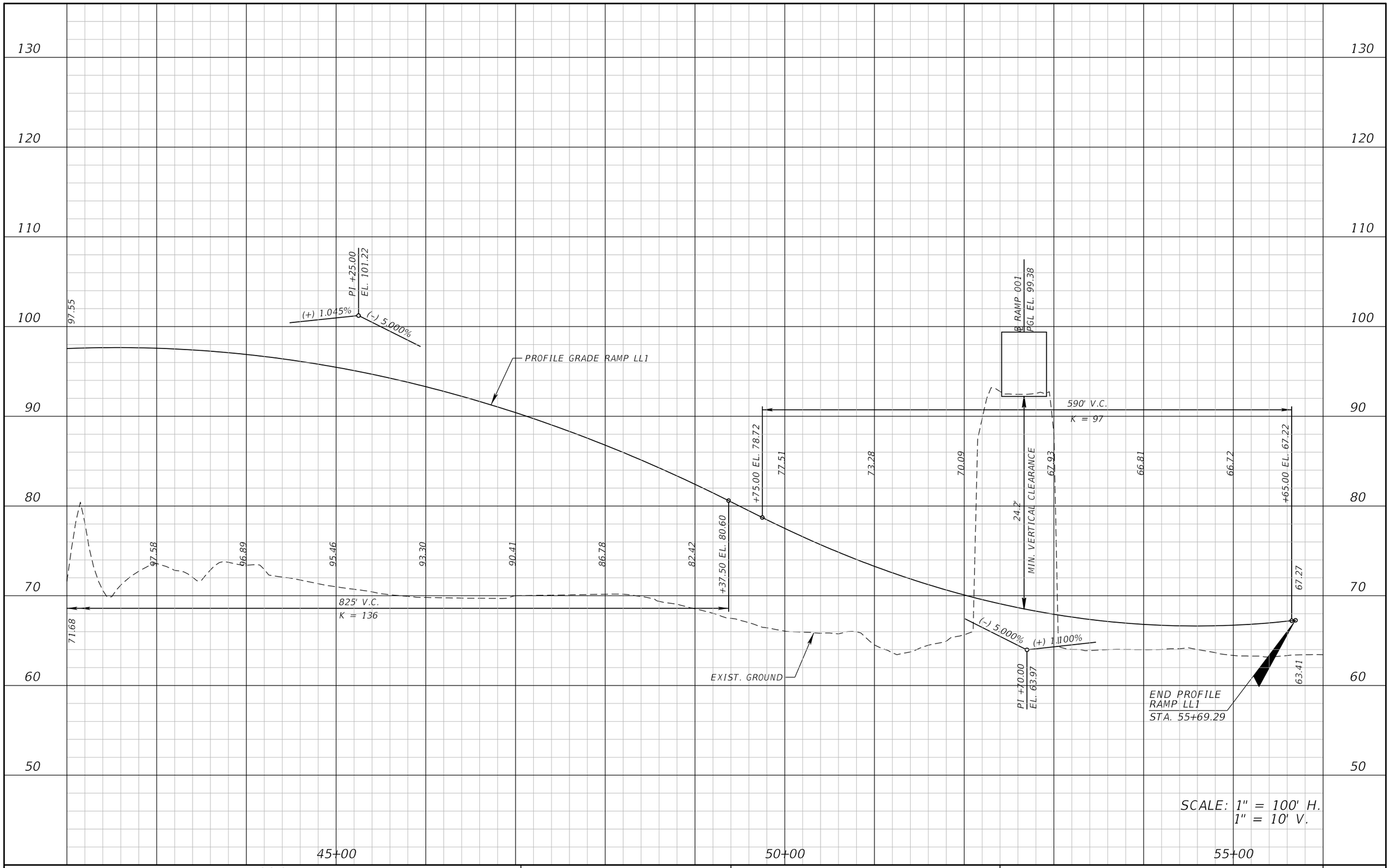

REVISIONS			
DATE	DESCRIPTION	DATE	DESCRIPTION

ATKINS

482 S. Keller Road, Orlando, FL 32810
Certificate of Authorization No. 24
William A. Terwilleger P.E. No. 43427

STATE OF FLORIDA
DEPARTMENT OF TRANSPORTATION

ROAD NO.	COUNTY	FINANCIAL PROJECT ID
SR 429	SEMINOLE	431081-4-32-01

ROADWAY PROFILE
RAMP LL1

SHEET NO.
66

22576 12/28/2012 8:58:03 AM T:\PROJECTS\FDOT_D5\Wekiva Line and Grade\43108143201\roadway\profrd28.dgn

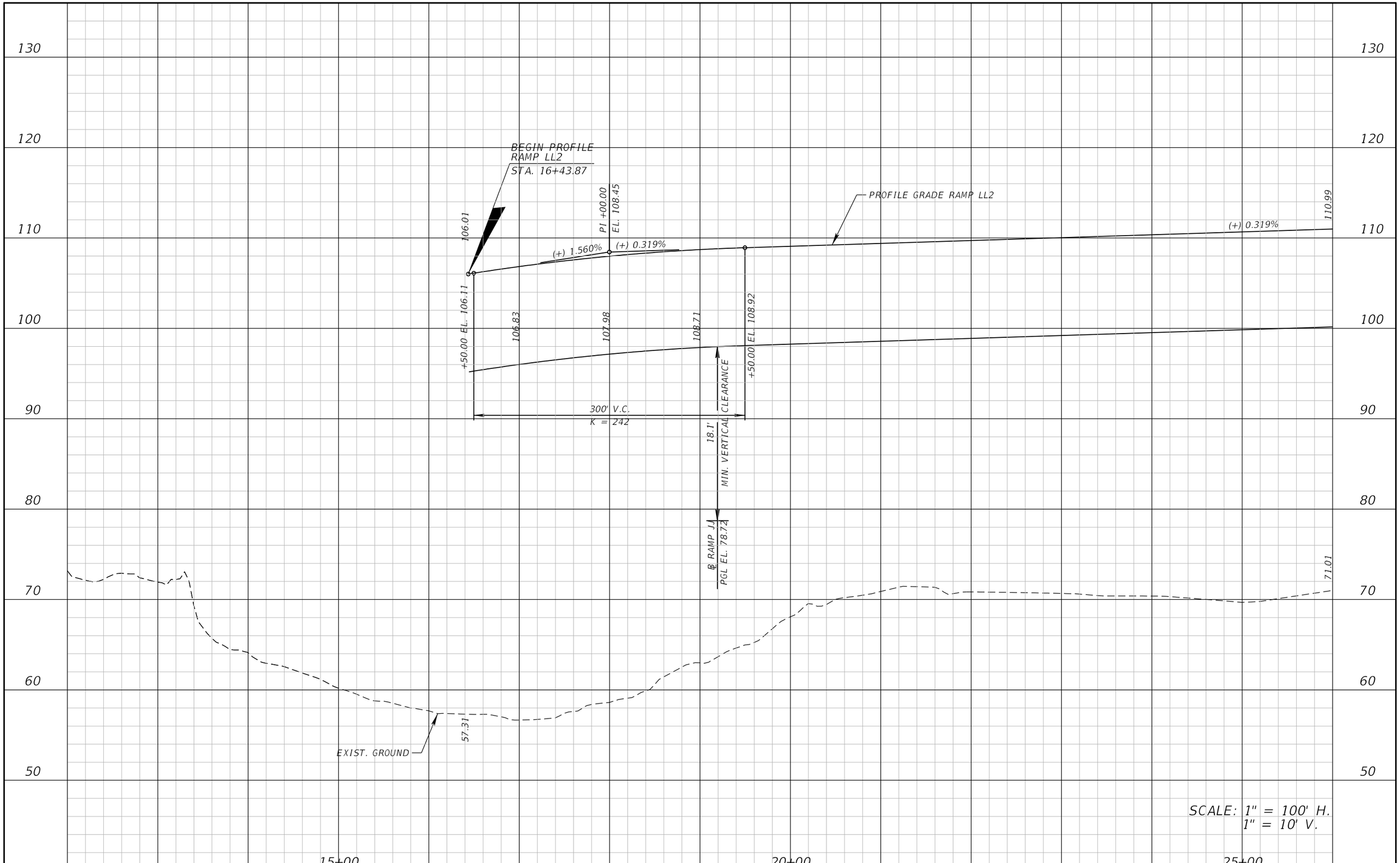

REVISIONS			
DATE	DESCRIPTION	DATE	DESCRIPTION

ATKINS

482 S. Keller Road, Orlando, FL 32810
Certificate of Authorization No. 24
William A. Terwilleger P.E. No. 43427

STATE OF FLORIDA
DEPARTMENT OF TRANSPORTATION

ROAD NO.	COUNTY	FINANCIAL PROJECT ID
SR 429	SEMINOLE	431081-4-32-01

ROADWAY PROFILE
RAMP LL2

SHEET NO.
67

22576 12/28/2012 8:58:04 AM T:\PROJECTS\FDOT_D5\Wekiva Line and Grade\43108143201\roadway\profrd29.dgn

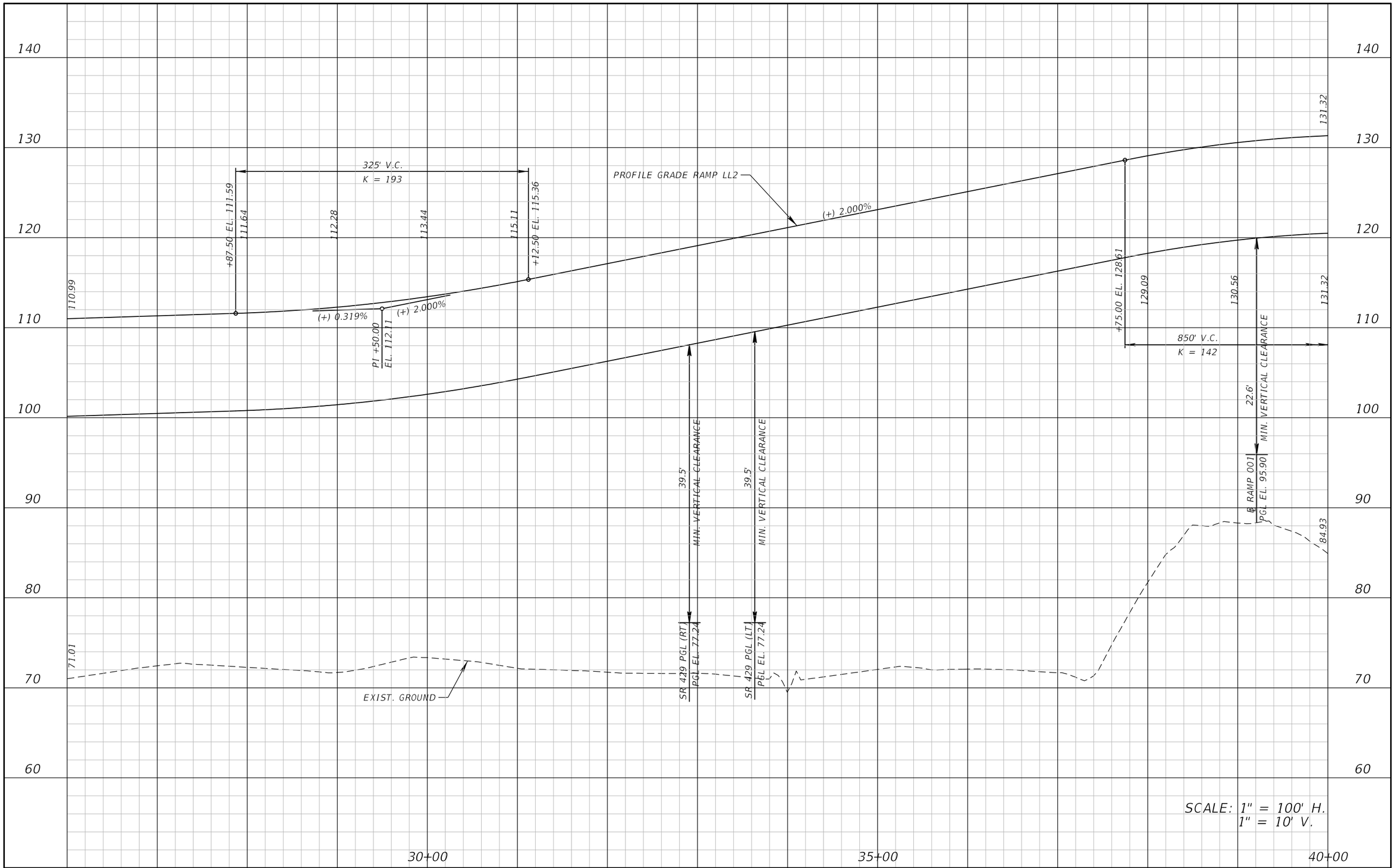

REVISIONS			
DATE	DESCRIPTION	DATE	DESCRIPTION

ATKINS

482 S. Keller Road, Orlando, FL 32810
Certificate of Authorization No. 24
William A. Terwilleger P.E. No. 43427

STATE OF FLORIDA
DEPARTMENT OF TRANSPORTATION

ROAD NO.	COUNTY	FINANCIAL PROJECT ID
SR 429	SEMINOLE	431081-4-32-01

ROADWAY PROFILE
RAMP LL2

SHEET NO.
68

22576 12/28/2012 8:58:05 AM T:\PROJECTS\FDOT_D5\Wekiva Line and Grade\43108143201\roadway\profrd30.dgn

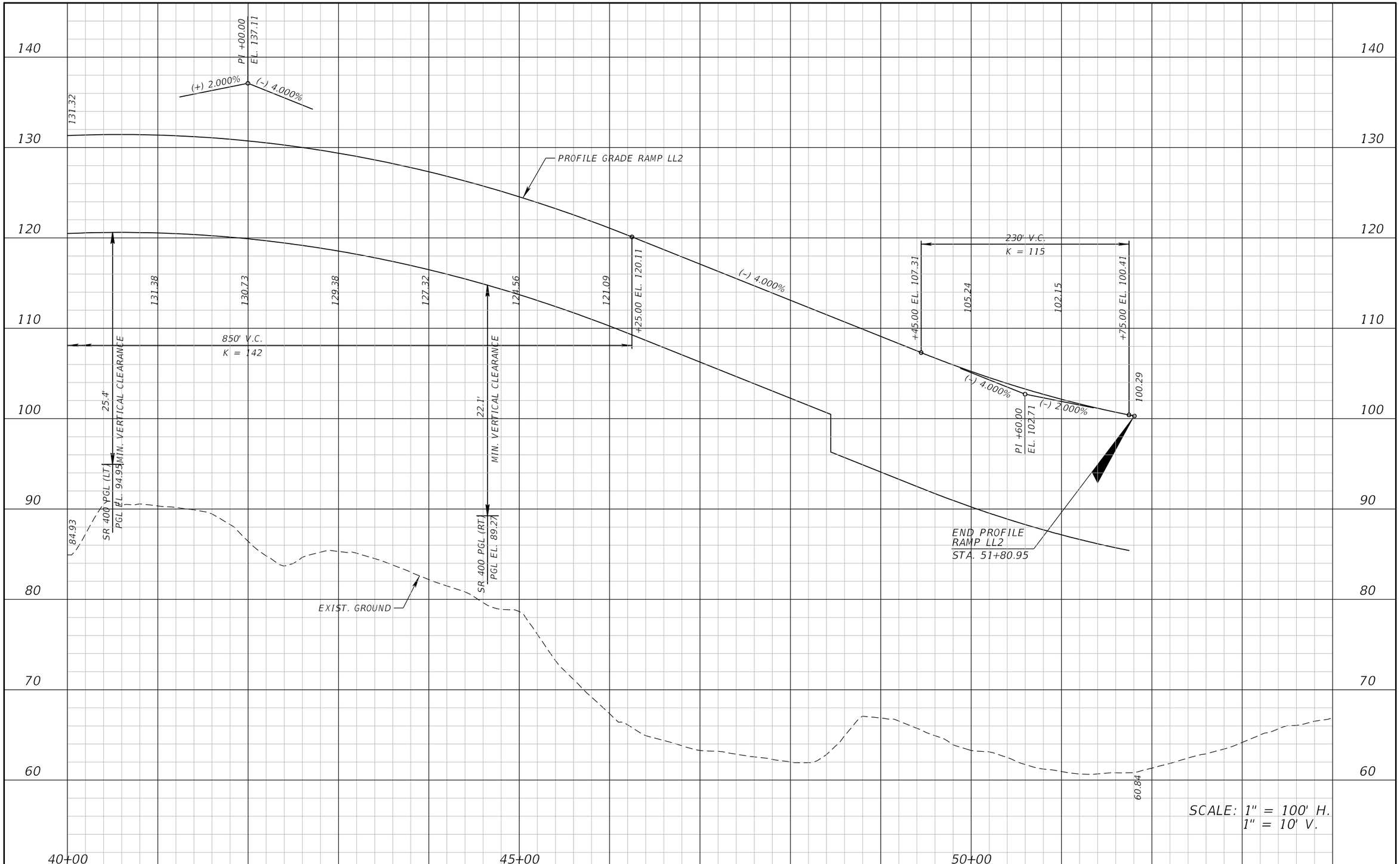

REVISIONS			
DATE	DESCRIPTION	DATE	DESCRIPTION

ATKINS

482 S. Keller Road, Orlando, FL 32810
Certificate of Authorization No. 24
William A. Terwilleger P.E. No. 43427

STATE OF FLORIDA
DEPARTMENT OF TRANSPORTATION

ROAD NO.	COUNTY	FINANCIAL PROJECT ID
SR 429	SEMINOLE	431081-4-32-01

ROADWAY PROFILE
RAMP LL2

SHEET NO.
69

22576 12/28/2012 8:58:06 AM T:\PROJECTS\FDOT_D5\Wekiva Line and Grade\43108143201\roadway\profrd31.dgn

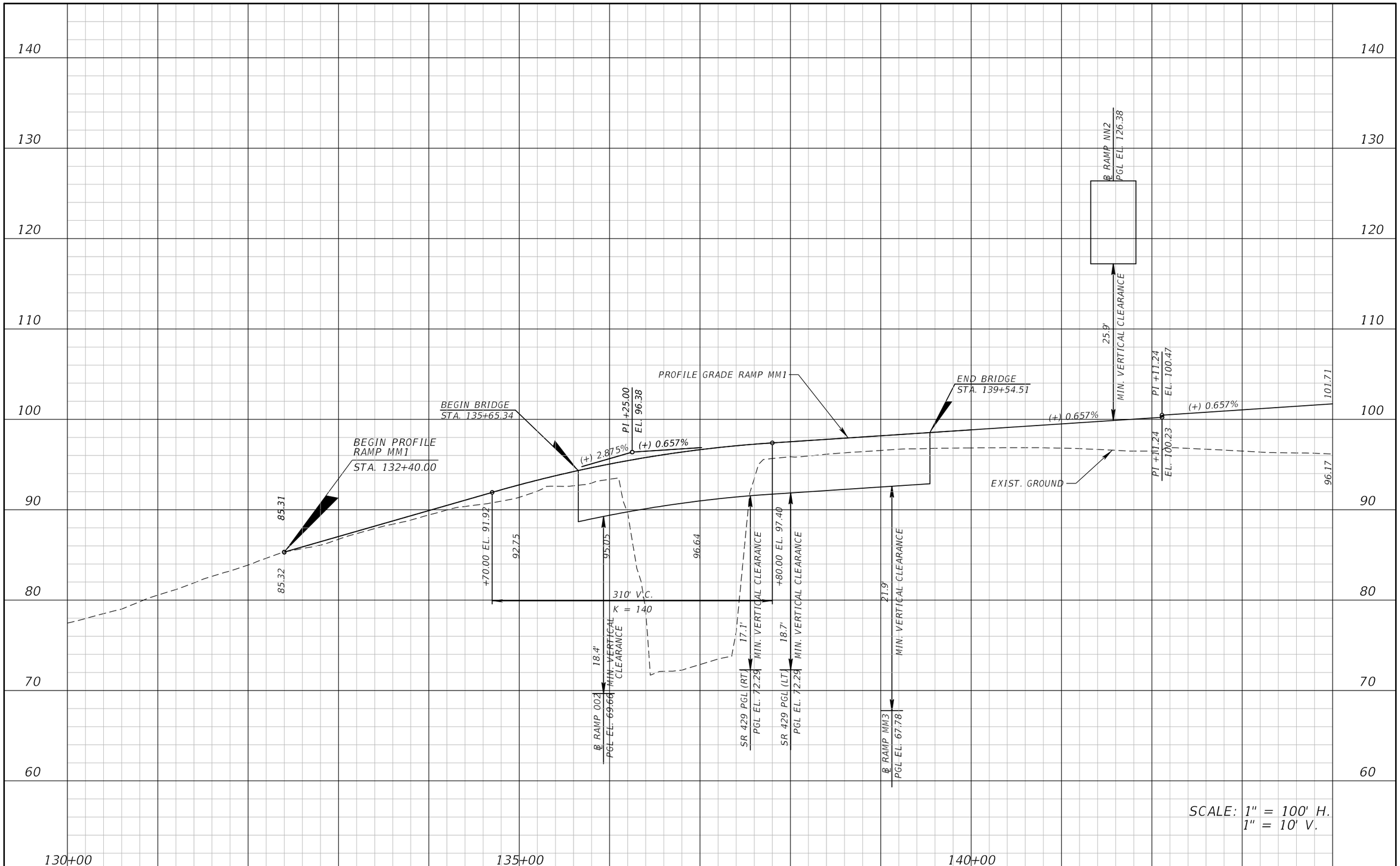

REVISIONS			
DATE	DESCRIPTION	DATE	DESCRIPTION

ATKINS

482 S. Keller Road, Orlando, FL 32810
Certificate of Authorization No. 24
William A. Terwilleger P.E. No. 43427

STATE OF FLORIDA
DEPARTMENT OF TRANSPORTATION

ROAD NO.	COUNTY	FINANCIAL PROJECT ID
SR 429	SEMINOLE	431081-4-32-01

ROADWAY PROFILE RAMP MM1

SHEET NO. 70

22576 12/28/2012 8:58:07 AM T:\PROJECTS\FDOT_D5\Wekiva Line and Grade\43108143201\roadway\profrd32.dgn

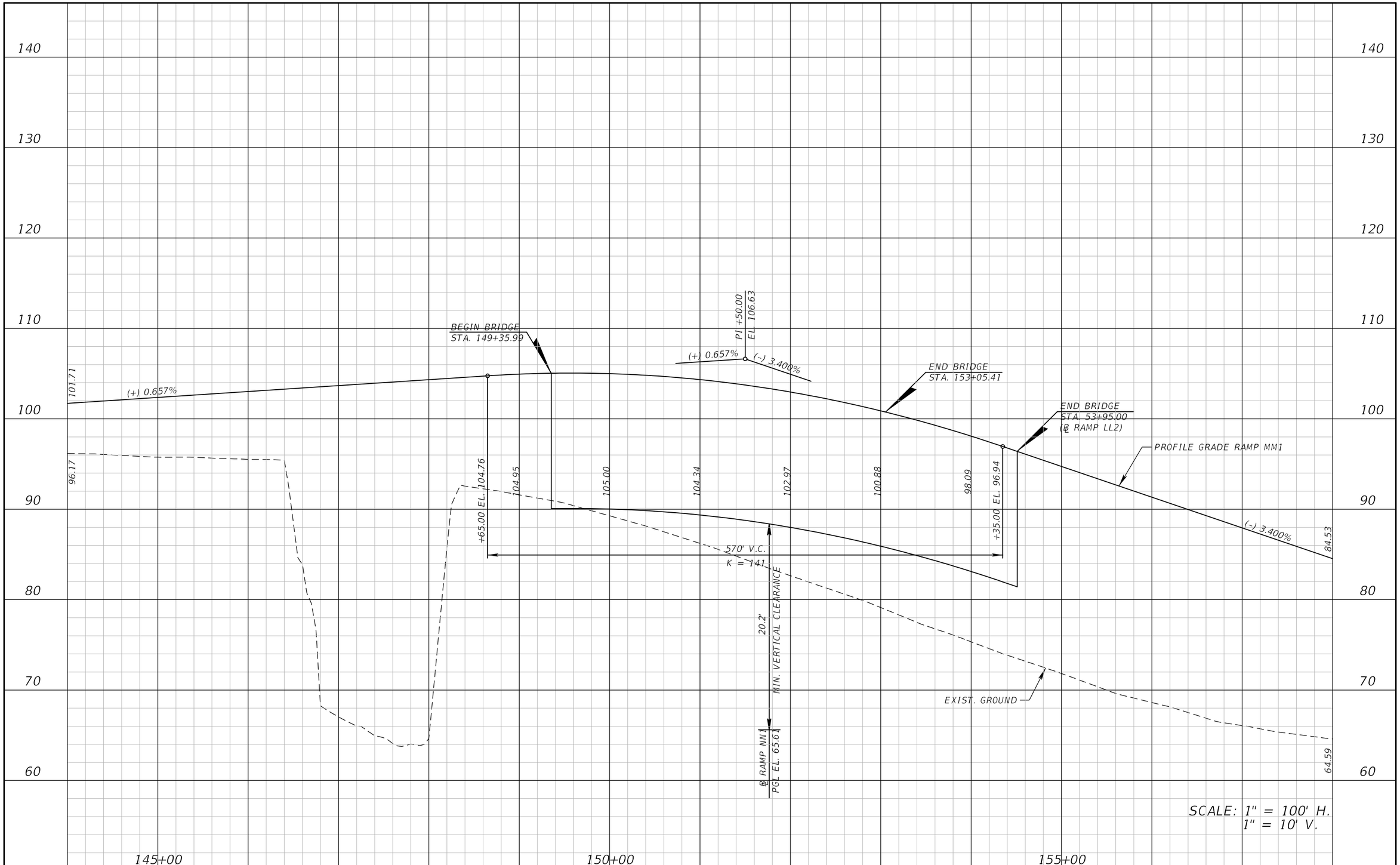

REVISIONS			
DATE	DESCRIPTION	DATE	DESCRIPTION

ATKINS

482 S. Keller Road, Orlando, FL 32810
Certificate of Authorization No. 24
William A. Terwilleger P.E. No. 43427

STATE OF FLORIDA
DEPARTMENT OF TRANSPORTATION

ROAD NO.	COUNTY	FINANCIAL PROJECT ID
SR 429	SEMINOLE	431081-4-32-01

ROADWAY PROFILE
RAMP MM1

SHEET NO.
71

22576 12/28/2012 8:58:09 AM T:\PROJECTS\FDOT_D5\Wekiva Line and Grade\43108143201\roadway\profrd33.dgn

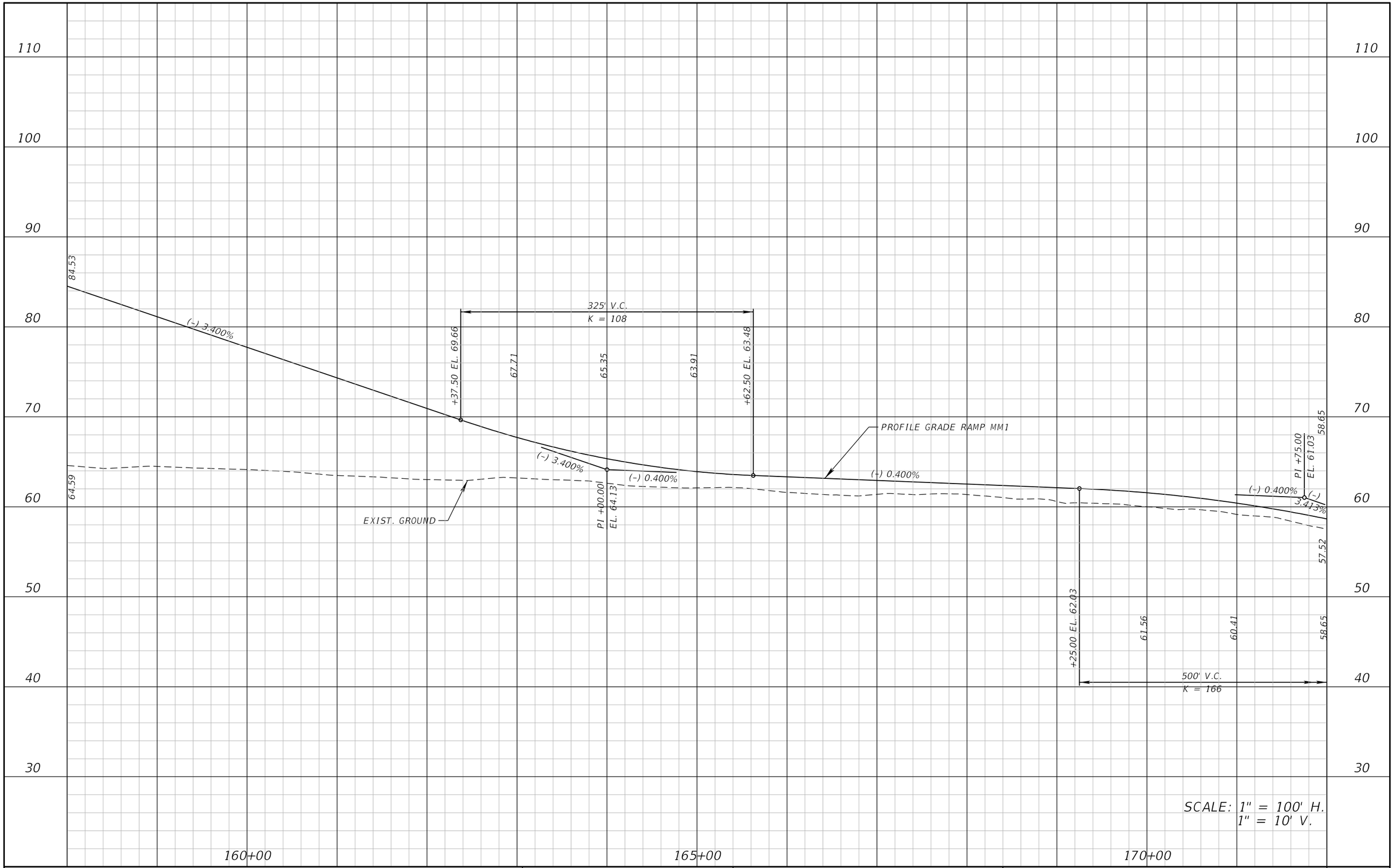

REVISIONS			
DATE	DESCRIPTION	DATE	DESCRIPTION

ATKINS

482 S. Keller Road, Orlando, FL 32810
Certificate of Authorization No. 24
William A. Terwilleger P.E. No. 43427

STATE OF FLORIDA
DEPARTMENT OF TRANSPORTATION

ROAD NO.	COUNTY	FINANCIAL PROJECT ID
SR 429	SEMINOLE	431081-4-32-01

ROADWAY PROFILE RAMP MM1

SHEET NO. 72

22576 12/28/2012 8:58:10 AM T:\PROJECTS\FDOT_D5\Wekiva Line and Grade\43108143201\roadway\profrd34.dgn

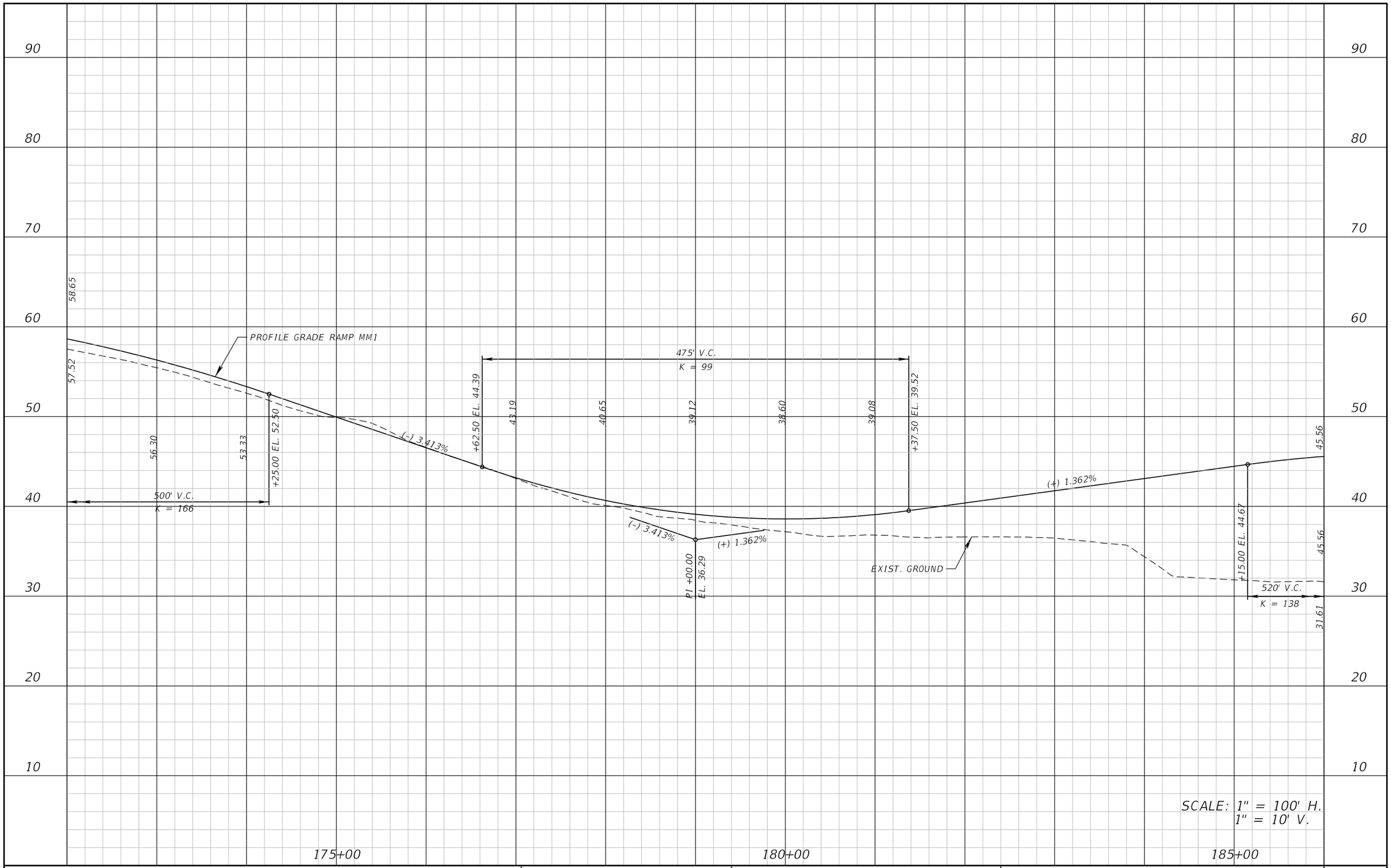

REVISIONS			
DATE	DESCRIPTION	DATE	DESCRIPTION

ATKINS

482 S. Keller Road, Orlando, FL 32810
Certificate of Authorization No. 24
William A. Terwilleger P.E. No. 43427

STATE OF FLORIDA
DEPARTMENT OF TRANSPORTATION

ROAD NO.	COUNTY	FINANCIAL PROJECT ID
SR 429	SEMINOLE	431081-4-32-01

ROADWAY PROFILE
RAMP MM1

SHEET NO.
73

22576 12/28/2012 8:58:11 AM T:\PROJECTS\FDOT_D5\Wekiva Line and Grade\43108143201\roadway\profrd35.dgn

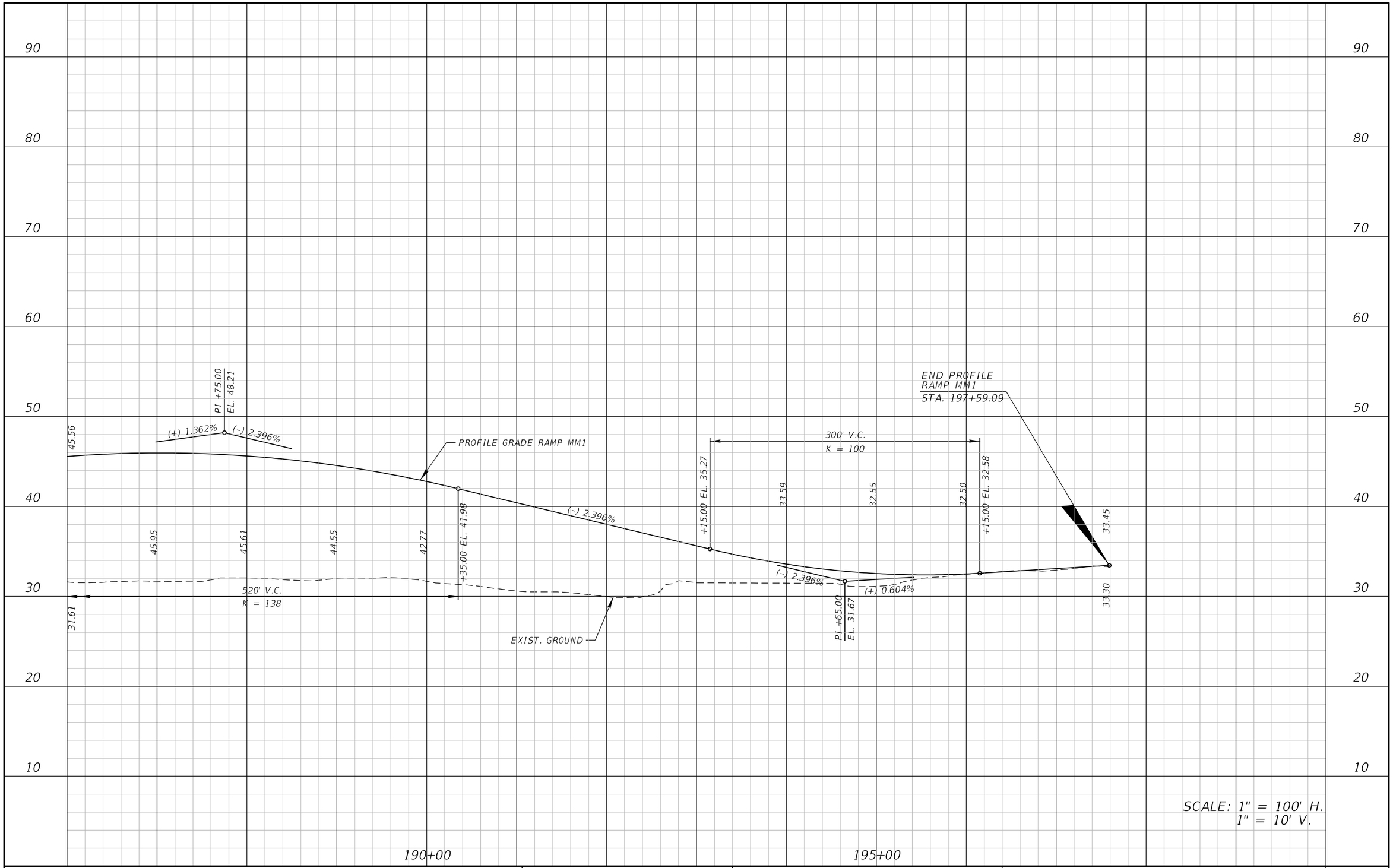

REVISIONS			
DATE	DESCRIPTION	DATE	DESCRIPTION

ATKINS

482 S. Keller Road, Orlando, FL 32810
Certificate of Authorization No. 24
William A. Terwilleger P.E. No. 43427

STATE OF FLORIDA
DEPARTMENT OF TRANSPORTATION

ROAD NO.	COUNTY	FINANCIAL PROJECT ID
SR 429	SEMINOLE	431081-4-32-01

ROADWAY PROFILE
RAMP MM1

SHEET NO.
74

22576 12/28/2012 8:58:12 AM T:\PROJECTS\FDOT_D5\Wekiva Line and Grade\43108143201\roadway\profrd36.dgn

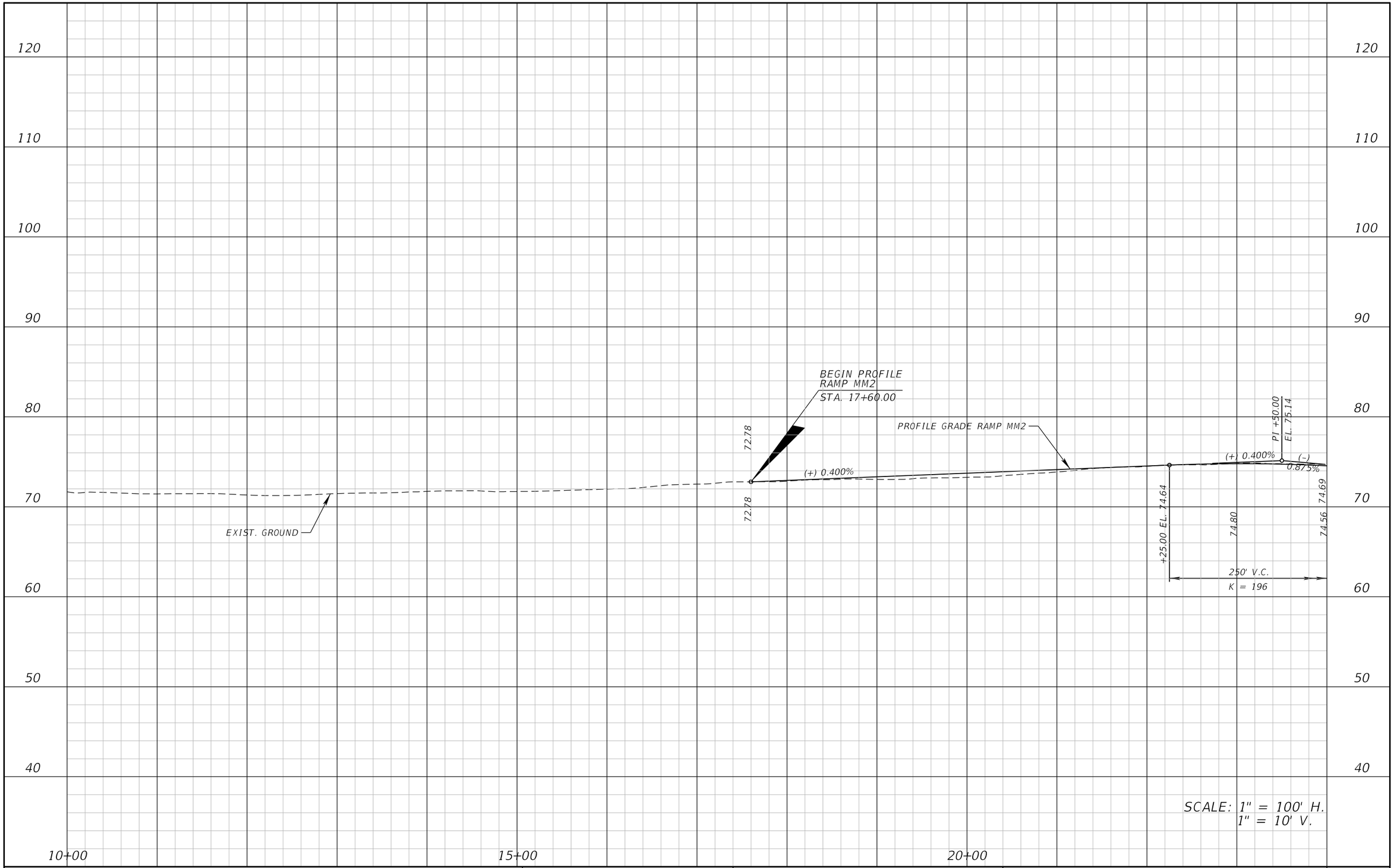

REVISIONS			
DATE	DESCRIPTION	DATE	DESCRIPTION

ATKINS

482 S. Keller Road, Orlando, FL 32810
Certificate of Authorization No. 24
William A. Terwilleger P.E. No. 43427

STATE OF FLORIDA
DEPARTMENT OF TRANSPORTATION

ROAD NO.	COUNTY	FINANCIAL PROJECT ID
SR 429	SEMINOLE	431081-4-32-01

ROADWAY PROFILE
RAMP MM2

SHEET NO.
75

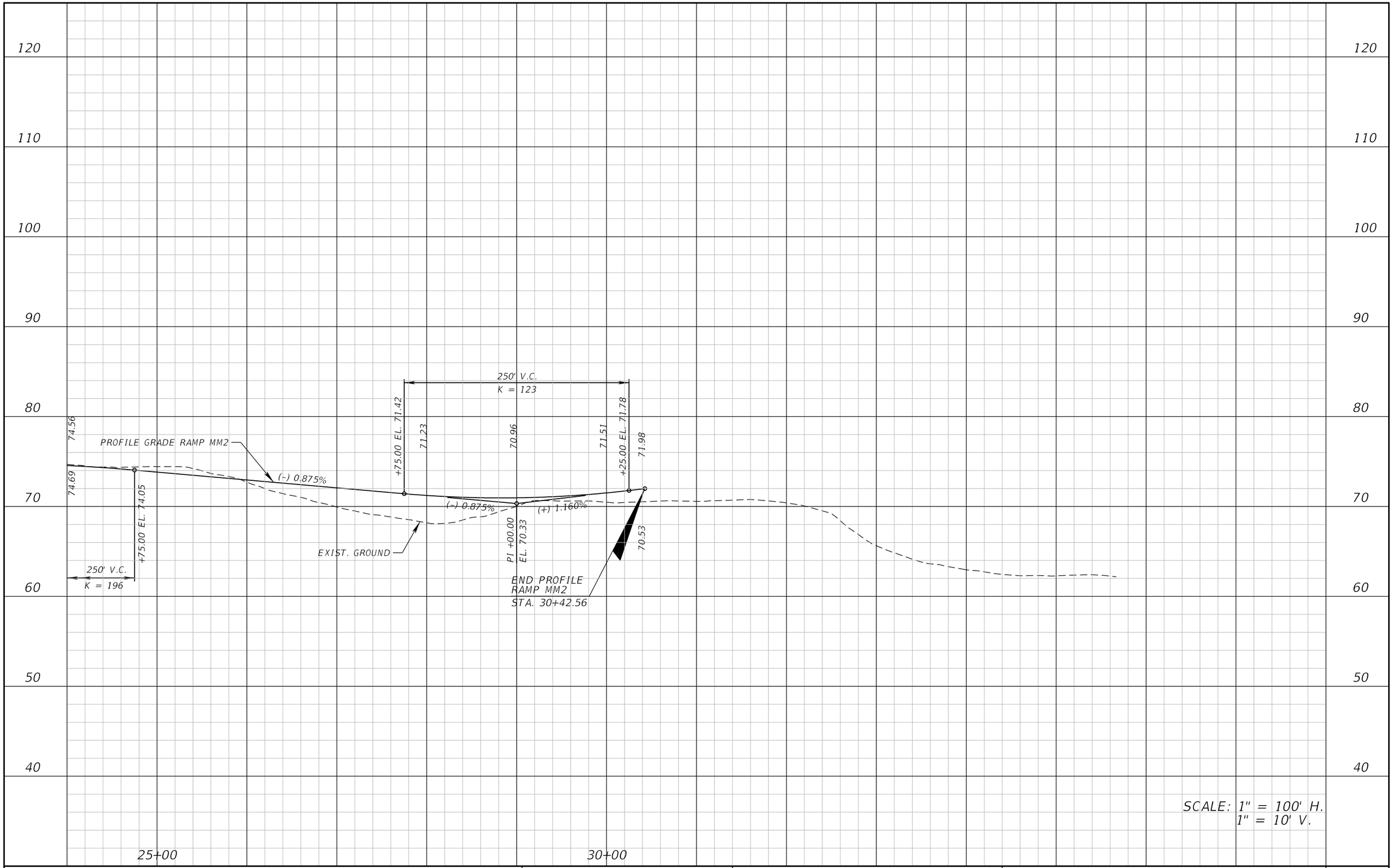

REVISIONS			
DATE	DESCRIPTION	DATE	DESCRIPTION

ATKINS

482 S. Keller Road, Orlando, FL 32810
Certificate of Authorization No. 24
William A. Terwilleger P.E. No. 43427

STATE OF FLORIDA
DEPARTMENT OF TRANSPORTATION

ROAD NO.	COUNTY	FINANCIAL PROJECT ID
SR 429	SEMINOLE	431081-4-32-01

ROADWAY PROFILE RAMP MM2

SHEET NO. 76

22576 12/28/2012 8:58:14 AM T:\PROJECTS\FDOT_D5\Wekiva Line and Grade\43108143201\roadway\profrd38.dgn

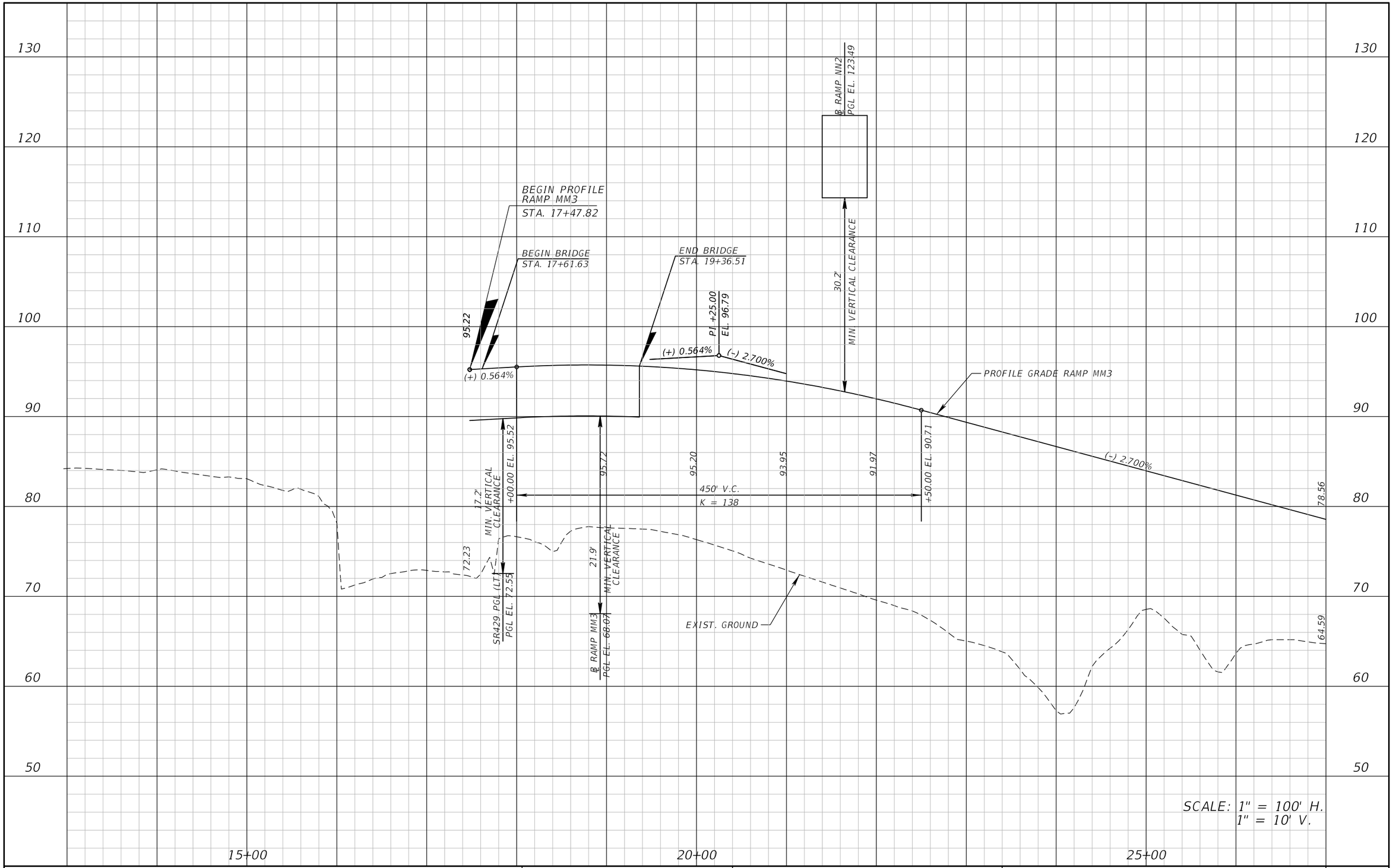

REVISIONS			
DATE	DESCRIPTION	DATE	DESCRIPTION

ATKINS

482 S. Keller Road, Orlando, FL 32810
Certificate of Authorization No. 24
William A. Terwilleger P.E. No. 43427

STATE OF FLORIDA
DEPARTMENT OF TRANSPORTATION

ROAD NO.	COUNTY	FINANCIAL PROJECT ID
SR 429	SEMINOLE	431081-4-32-01

ROADWAY PROFILE
RAMP MM3

SHEET NO.
77

22576 12/28/2012 8:58:15 AM T:\PROJECTS\FDOT_D5\Wekiva Line and Grade\43108143201\roadway\profrd39.dgn

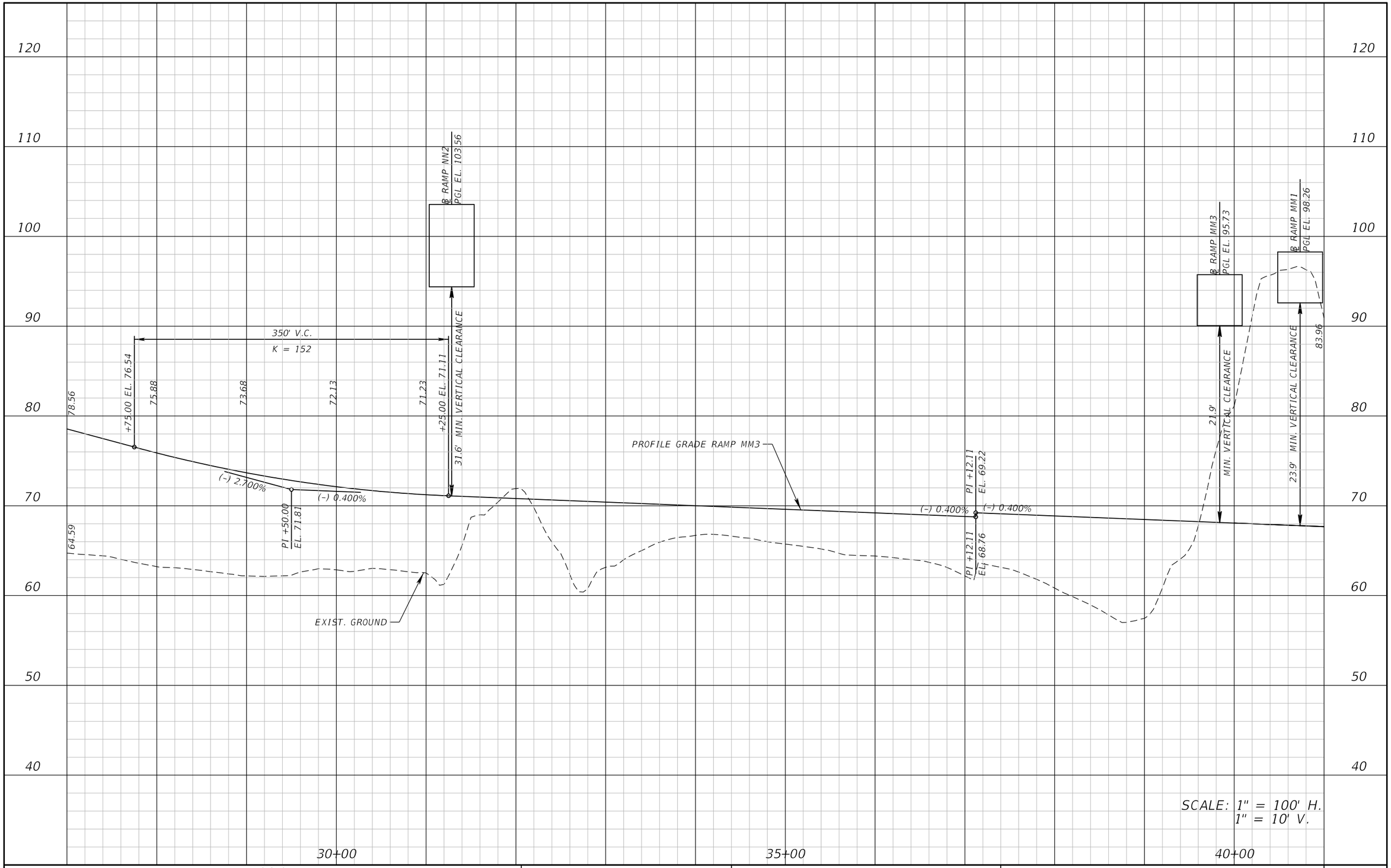

REVISIONS			
DATE	DESCRIPTION	DATE	DESCRIPTION

ATKINS

482 S. Keller Road, Orlando, FL 32810
Certificate of Authorization No. 24
William A. Terwilleger P.E. No. 43427

STATE OF FLORIDA
DEPARTMENT OF TRANSPORTATION

ROAD NO.	COUNTY	FINANCIAL PROJECT ID
SR 429	SEMINOLE	431081-4-32-01

ROADWAY PROFILE RAMP MM3

SHEET NO. 78

22576 12/28/2012 8:58:16 AM T:\PROJECTS\FDOT_D5\Wekiva Line and Grade\43108143201\roadway\profrd40.dgn

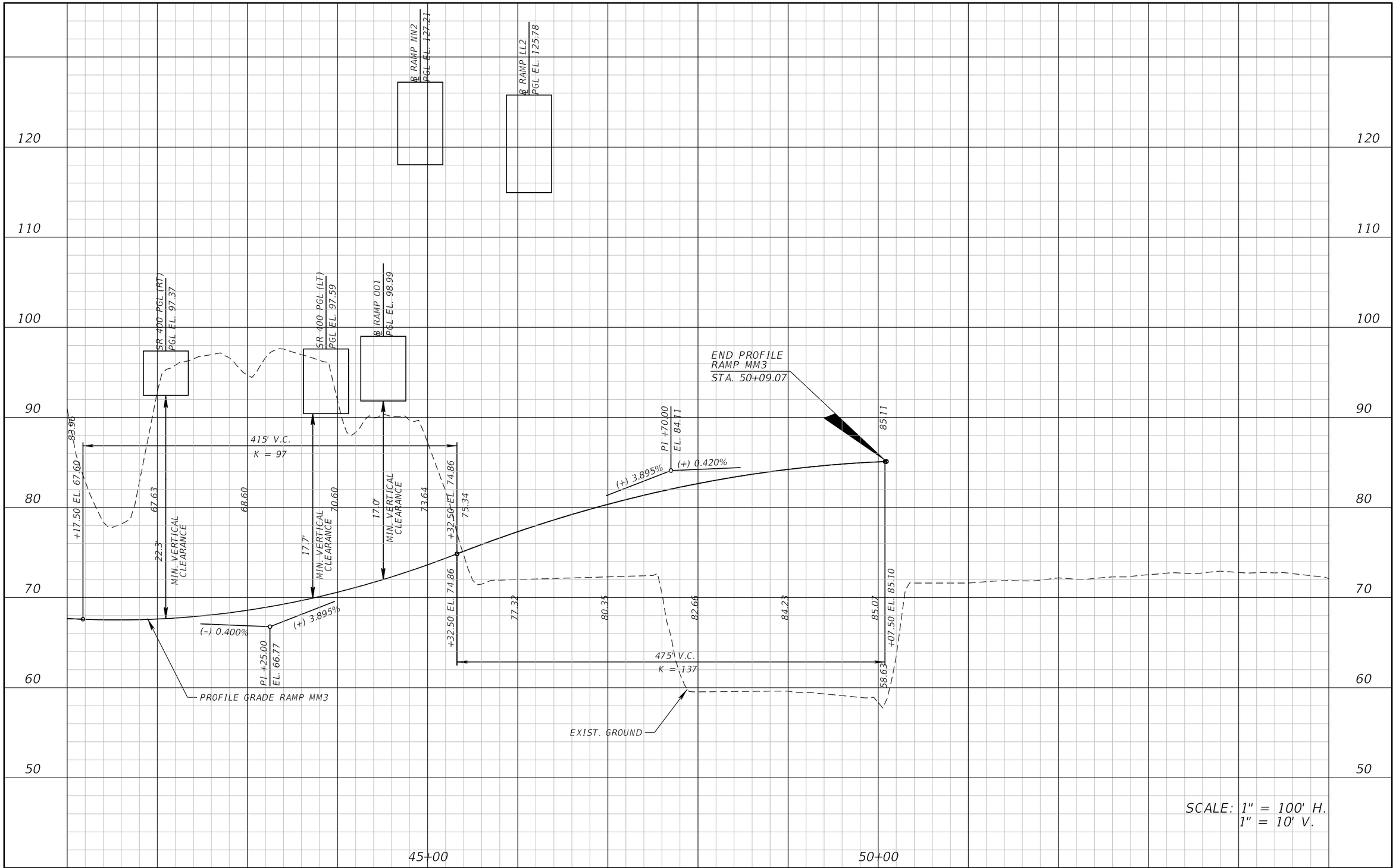

REVISIONS			
DATE	DESCRIPTION	DATE	DESCRIPTION

ATKINS

482 S. Keller Road, Orlando, FL 32810
Certificate of Authorization No. 24
William A. Terwilleger P.E. No. 43427

STATE OF FLORIDA
DEPARTMENT OF TRANSPORTATION

ROAD NO.	COUNTY	FINANCIAL PROJECT ID
SR 429	SEMINOLE	431081-4-32-01

ROADWAY PROFILE RAMP MM3

SHEET NO. 79

22576 12/28/2012 8:58:17 AM T:\PROJECTS\FDOT_D5\Wekiva Line and Grade\43108143201\roadway\profrd41.dgn

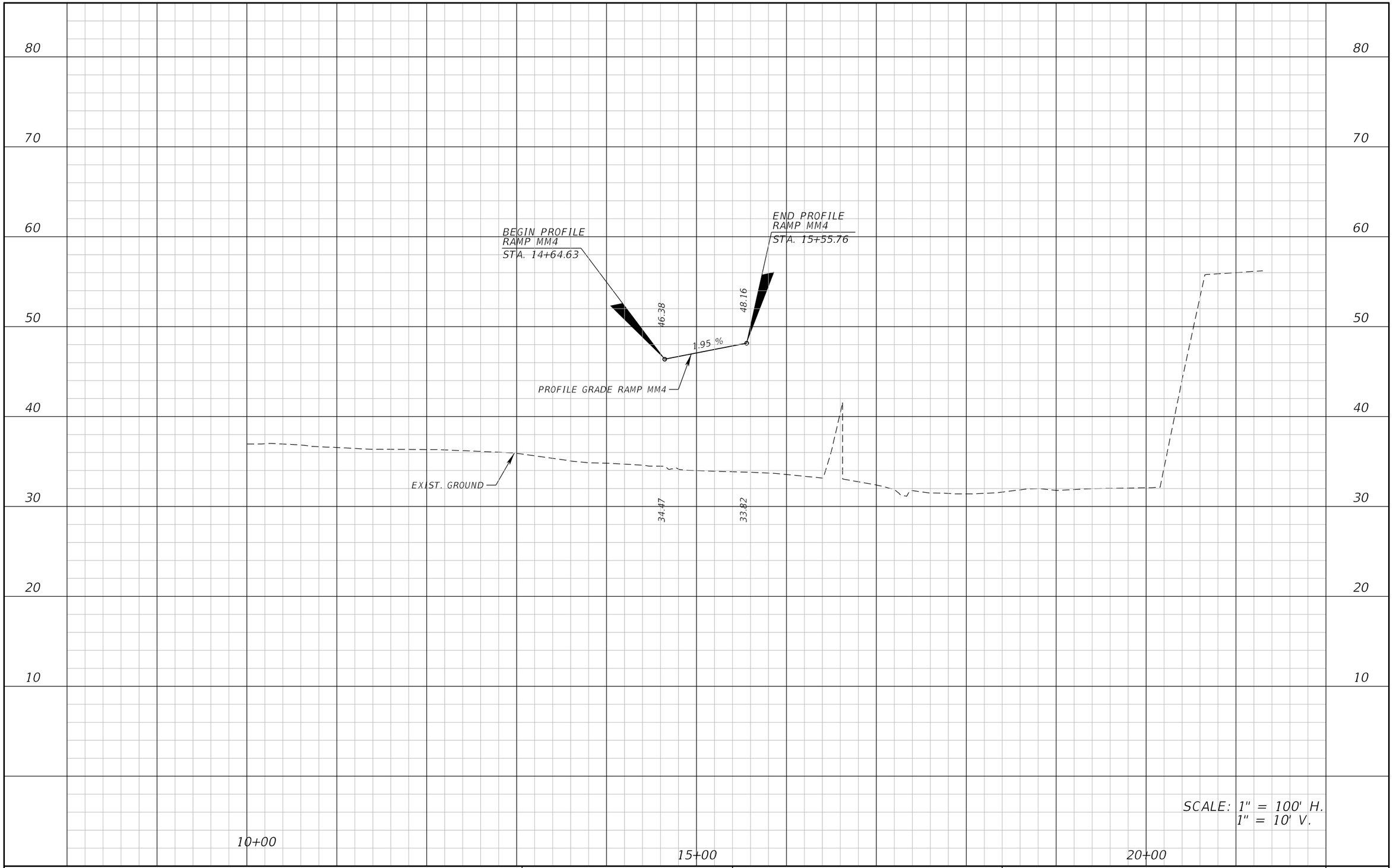

REVISIONS			
DATE	DESCRIPTION	DATE	DESCRIPTION

ATKINS

482 S. Keller Road, Orlando, FL 32810
Certificate of Authorization No. 24
William A. Terwilleger P.E. No. 43427

STATE OF FLORIDA
DEPARTMENT OF TRANSPORTATION

ROAD NO.	COUNTY	FINANCIAL PROJECT ID
SR 429	SEMINOLE	431081-4-32-01

ROADWAY PROFILE RAMP MM4

SHEET NO. 80

22576 12/28/2012 8:57:57 AM T:\PROJECTS\FDOT_D5\Wekiva Line and Grade\43108143201\roadway\profrd22.dgn

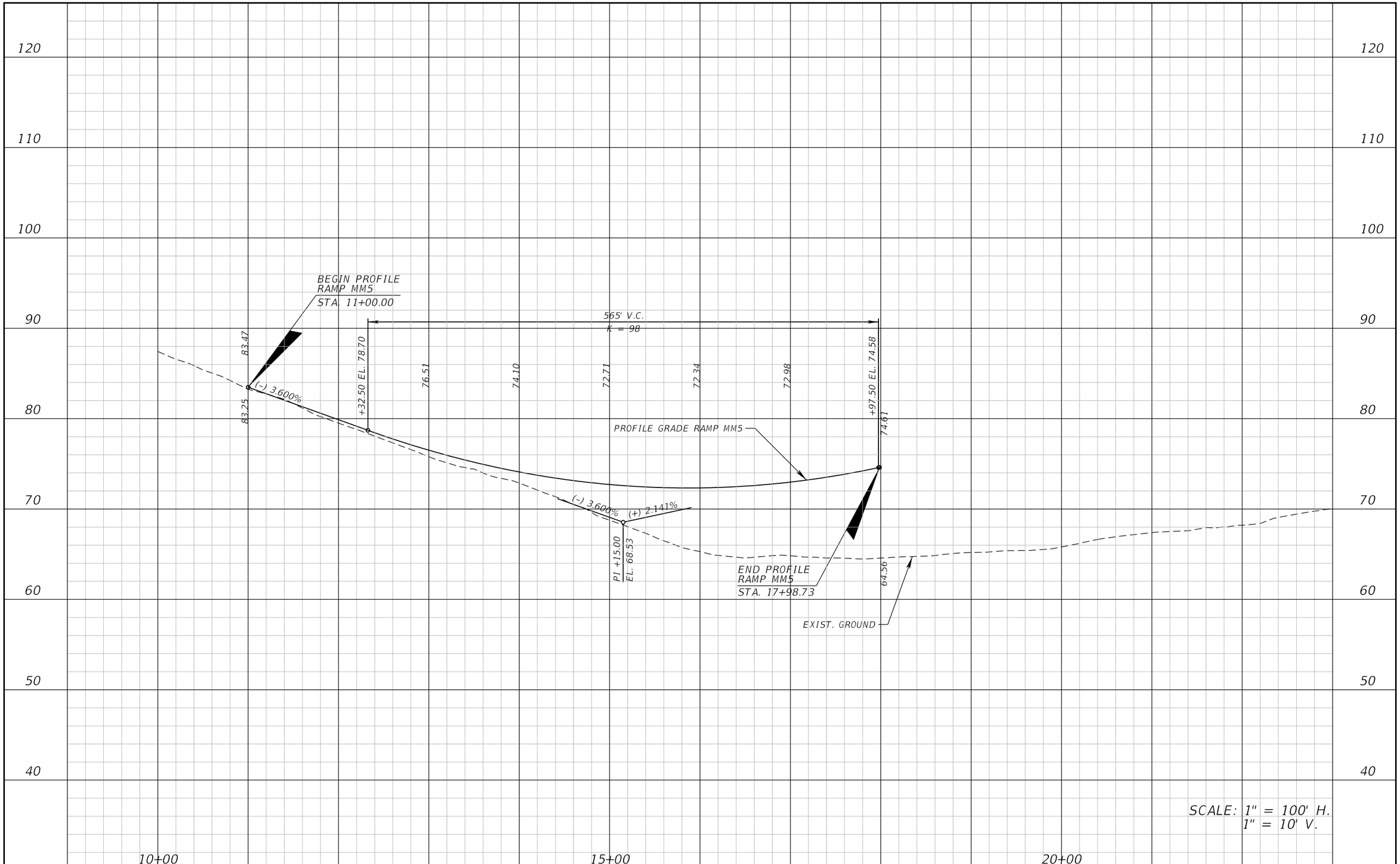

REVISIONS			
DATE	DESCRIPTION	DATE	DESCRIPTION

ATKINS

482 S. Keller Road, Orlando, FL 32810
Certificate of Authorization No. 24
William A. Terwilleger P.E. No. 43427

STATE OF FLORIDA
DEPARTMENT OF TRANSPORTATION

ROAD NO.	COUNTY	FINANCIAL PROJECT ID
SR 429	SEMINOLE	431081-4-32-01

ROADWAY PROFILE
RAMP MM5

SHEET NO.
81

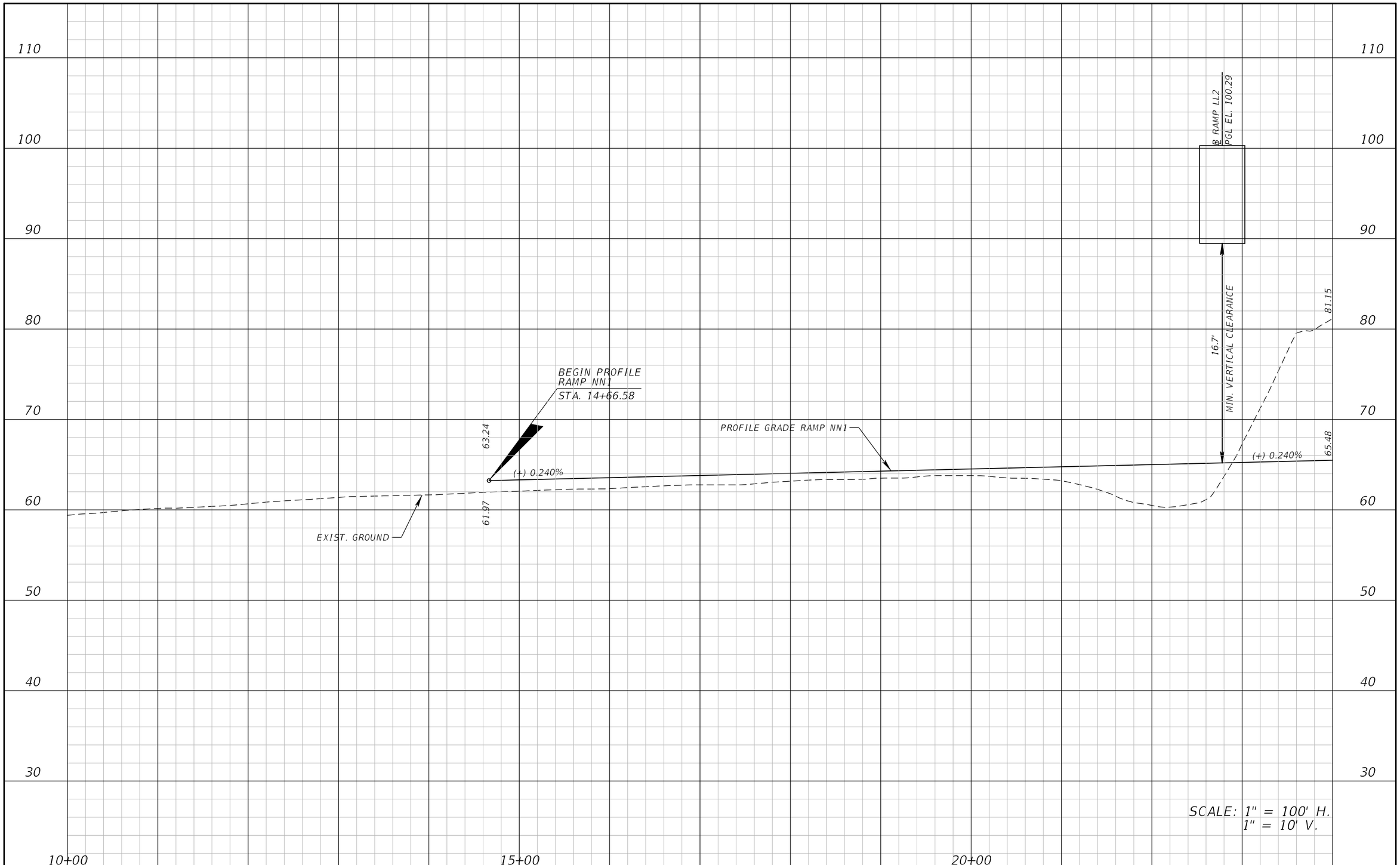

REVISIONS			
DATE	DESCRIPTION	DATE	DESCRIPTION

ATKINS

482 S. Keller Road, Orlando, FL 32810
Certificate of Authorization No. 24
William A. Terwilleger P.E. No. 43427

STATE OF FLORIDA
DEPARTMENT OF TRANSPORTATION

ROAD NO.	COUNTY	FINANCIAL PROJECT ID
SR 429	SEMINOLE	431081-4-32-01

ROADWAY PROFILE
RAMP NN1

SHEET NO.
82

22576 12/28/2012 8:58:18 AM T:\PROJECTS\FDOT_D5\Wekiva Line and Grade\43108143201\roadway\profrd42.dgn

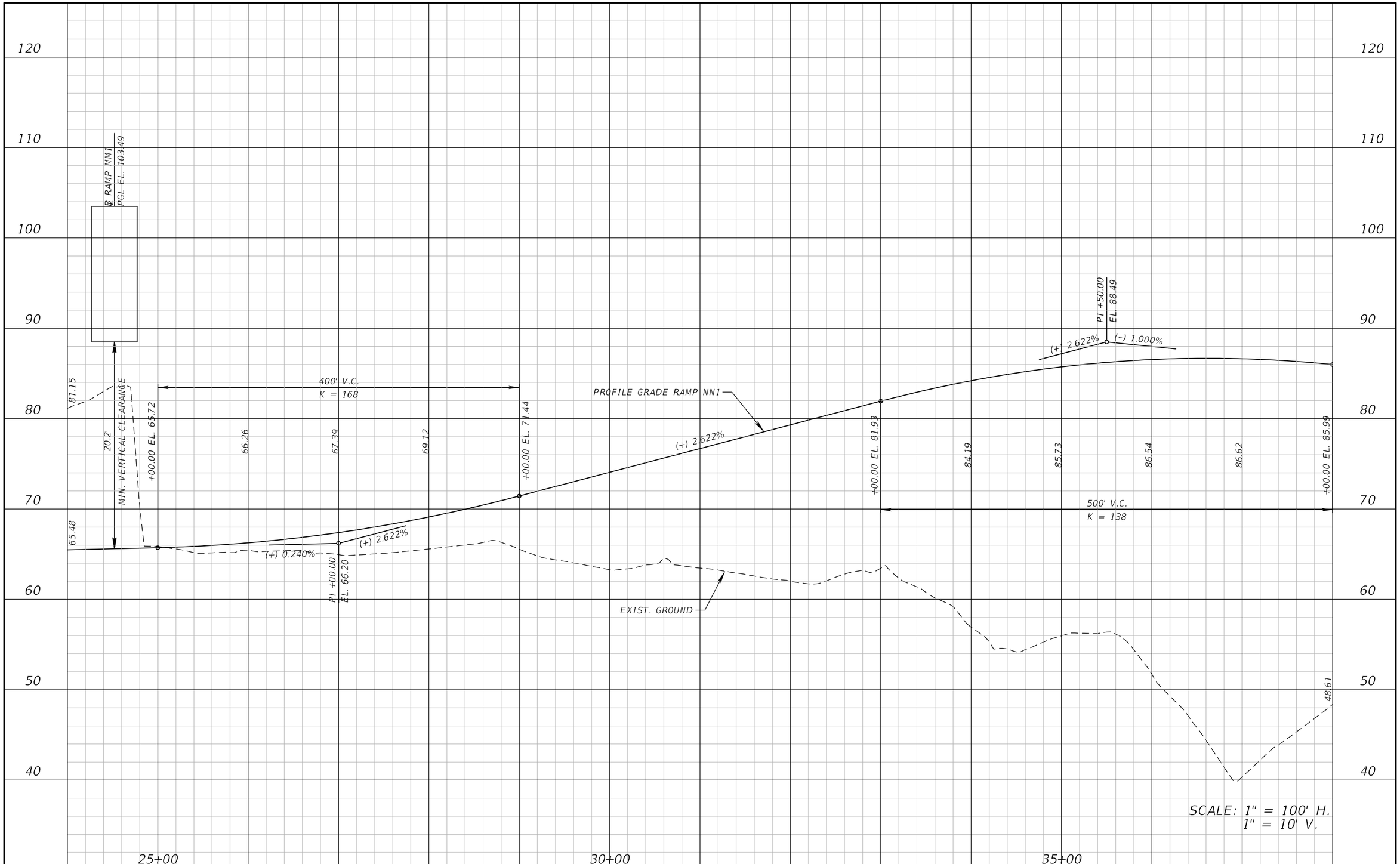

REVISIONS			
DATE	DESCRIPTION	DATE	DESCRIPTION

ATKINS

482 S. Keller Road, Orlando, FL 32810
Certificate of Authorization No. 24
William A. Terwilleger P.E. No. 43427

STATE OF FLORIDA
DEPARTMENT OF TRANSPORTATION

ROAD NO.	COUNTY	FINANCIAL PROJECT ID
SR 429	SEMINOLE	431081-4-32-01

ROADWAY PROFILE
RAMP NN1

SHEET NO.
83

22576 12/28/2012 8:58:20 AM T:\PROJECTS\FDOT_D5\Wekiva Line and Grade\43108143201\roadway\profrd43.dgn

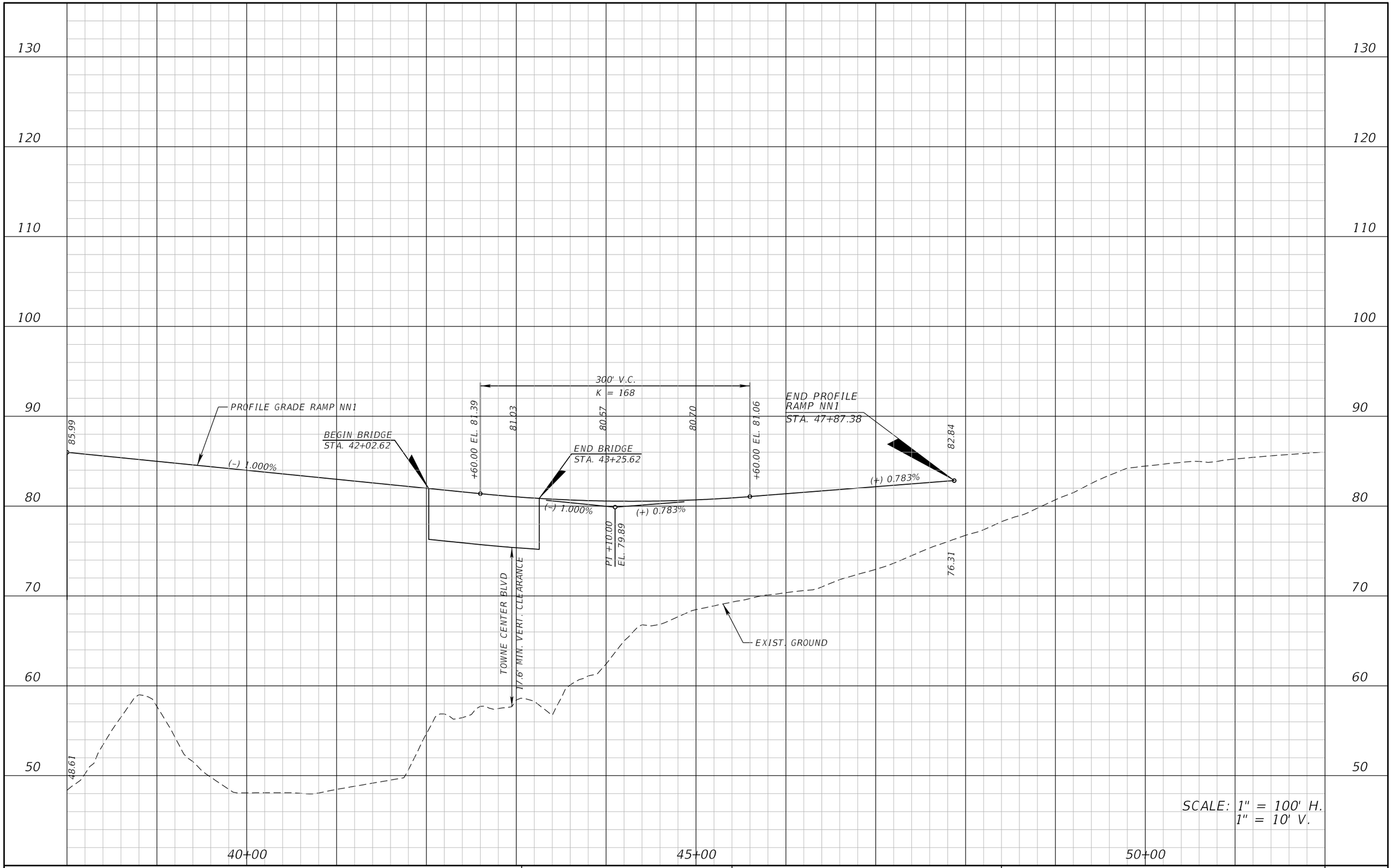

REVISIONS			
DATE	DESCRIPTION	DATE	DESCRIPTION

ATKINS

482 S. Keller Road, Orlando, FL 32810
Certificate of Authorization No. 24
William A. Terwilleger P.E. No. 43427

STATE OF FLORIDA
DEPARTMENT OF TRANSPORTATION

ROAD NO.	COUNTY	FINANCIAL PROJECT ID
SR 429	SEMINOLE	431081-4-32-01

ROADWAY PROFILE RAMP NN1

SHEET NO. 84

22576 12/28/2012 8:58:21 AM T:\PROJECTS\FDOT_D5\Wekiva Line and Grade\43108143201\roadway\profrd44.dgn

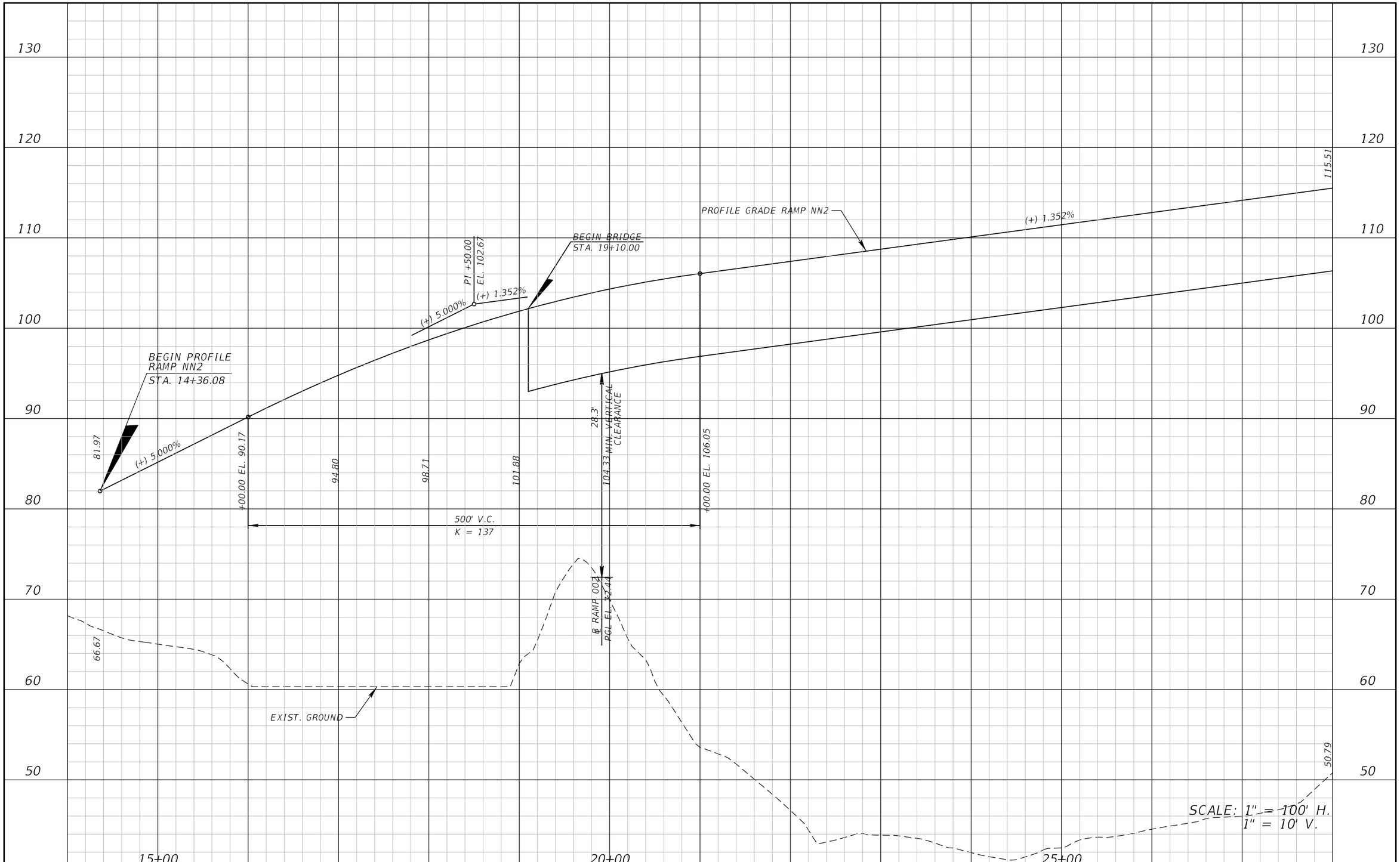

REVISIONS			
DATE	DESCRIPTION	DATE	DESCRIPTION

ATKINS

482 S. Keller Road, Orlando, FL 32810
Certificate of Authorization No. 24
William A. Terwilleger P.E. No. 43427

STATE OF FLORIDA
DEPARTMENT OF TRANSPORTATION

ROAD NO.	COUNTY	FINANCIAL PROJECT ID
SR 429	SEMINOLE	431081-4-32-01

ROADWAY PROFILE
RAMP NN2

SHEET NO.
85

22576 12/28/2012 8:58:23 AM T:\PROJECTS\FDOT_D5\Wekiva Line and Grade\43108143201\roadway\profrd45.dgn

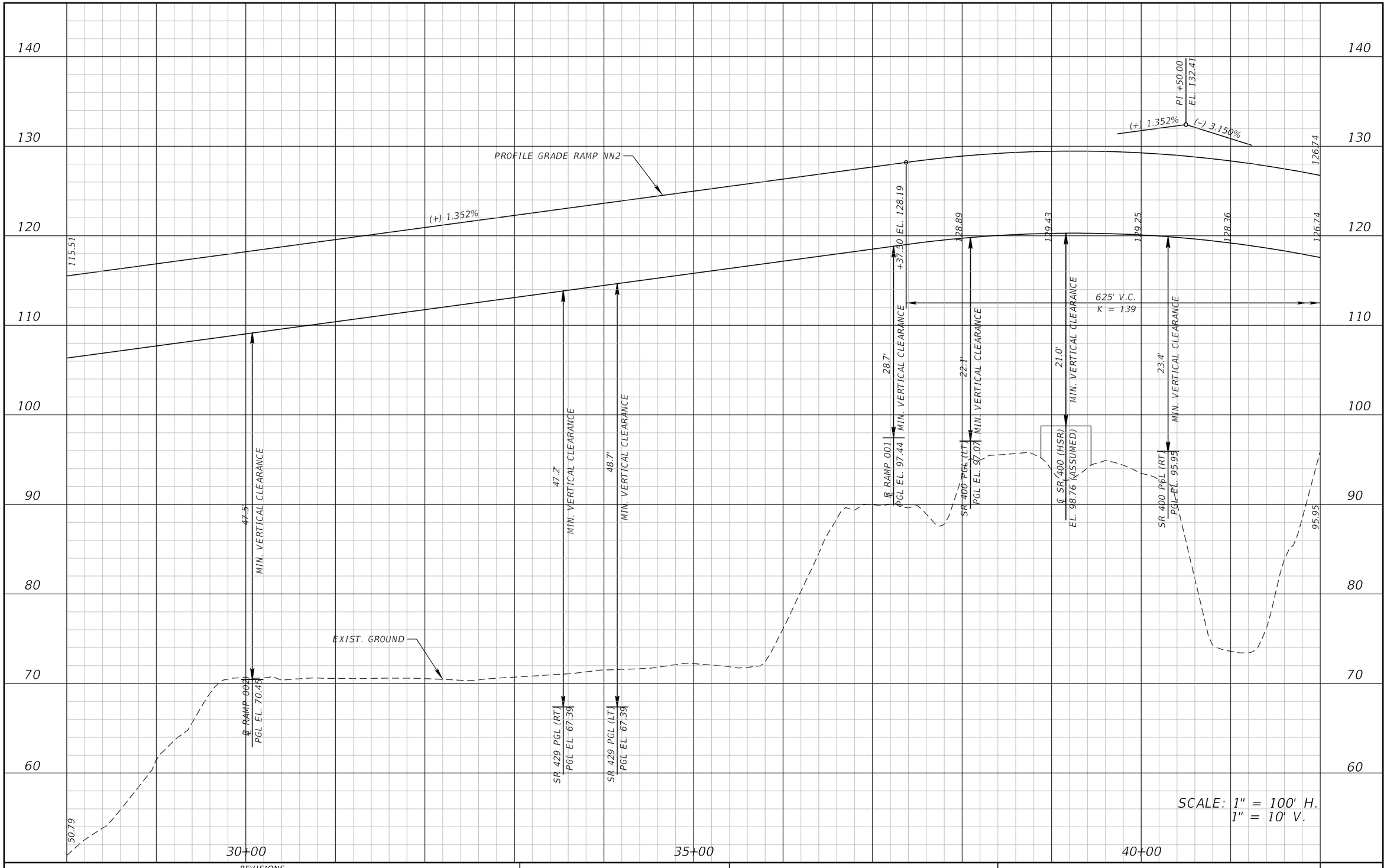

REVISIONS			
DATE	DESCRIPTION	DATE	DESCRIPTION

ATKINS

482 S. Keller Road, Orlando, FL 32810
Certificate of Authorization No. 24
William A. Terwilleger P.E. No. 43427

STATE OF FLORIDA
DEPARTMENT OF TRANSPORTATION

ROAD NO.	COUNTY	FINANCIAL PROJECT ID
SR 429	SEMINOLE	431081-4-32-01

ROADWAY PROFILE
RAMP NN2

SHEET NO. 86

22576 12/28/2012 8:58:24 AM T:\PROJECTS\FDOT_D5\Wekiva Line and Grade\43108143201\roadway\profrd46.dgn

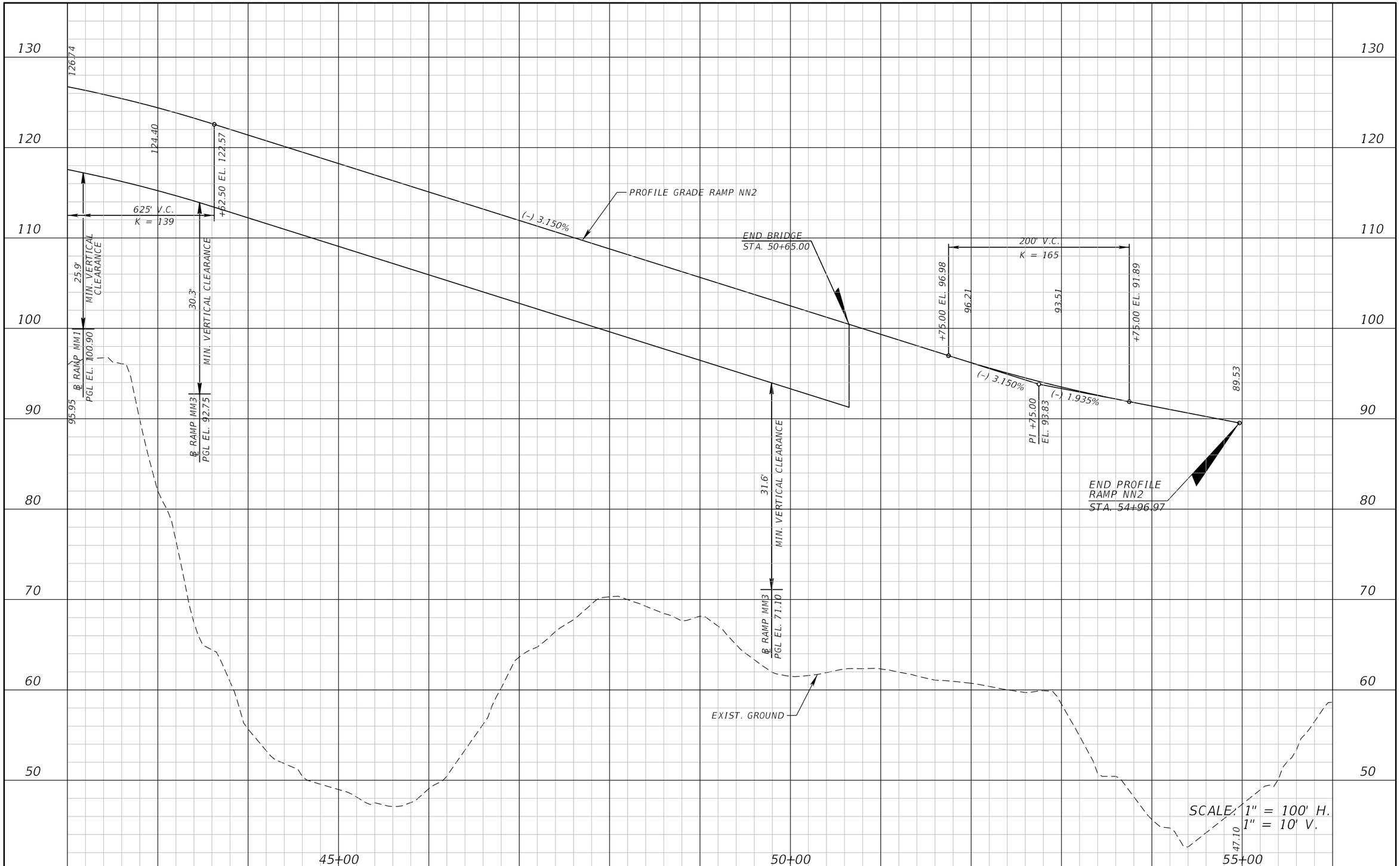

REVISIONS			
DATE	DESCRIPTION	DATE	DESCRIPTION

ATKINS

482 S. Keller Road, Orlando, FL 32810
Certificate of Authorization No. 24
William A. Terwilleger P.E. No. 43427

STATE OF FLORIDA
DEPARTMENT OF TRANSPORTATION

ROAD NO.	COUNTY	FINANCIAL PROJECT ID
SR 429	SEMINOLE	431081-4-32-01

ROADWAY PROFILE
RAMP NN2

SHEET NO.
87

22576 12/28/2012 8:58:25 AM T:\PROJECTS\FDOT_D5\Wekiva Line and Grade\43108143201\roadway\profrd47.dgn

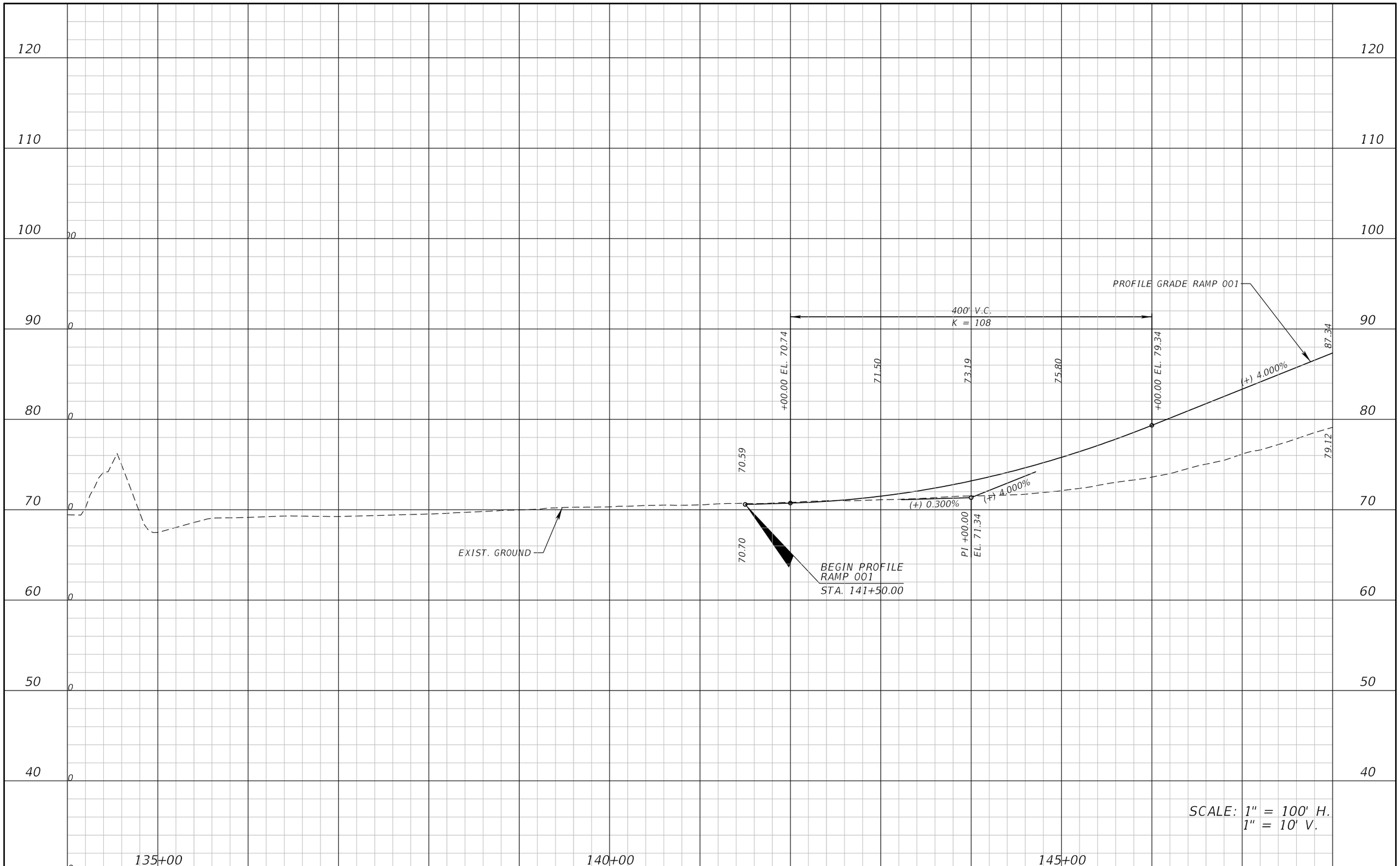

REVISIONS			
DATE	DESCRIPTION	DATE	DESCRIPTION

ATKINS

482 S. Keller Road, Orlando, FL 32810
Certificate of Authorization No. 24
William A. Terwilleger P.E. No. 43427

STATE OF FLORIDA
DEPARTMENT OF TRANSPORTATION

ROAD NO.	COUNTY	FINANCIAL PROJECT ID
SR 429	SEMINOLE	431081-4-32-01

ROADWAY PROFILE RAMP 001

SHEET NO. 88

22576 12/28/2012 8:58:26 AM T:\PROJECTS\FDOT_D5\Wekiva Line and Grade\43108143201\roadway\profrd48.dgn

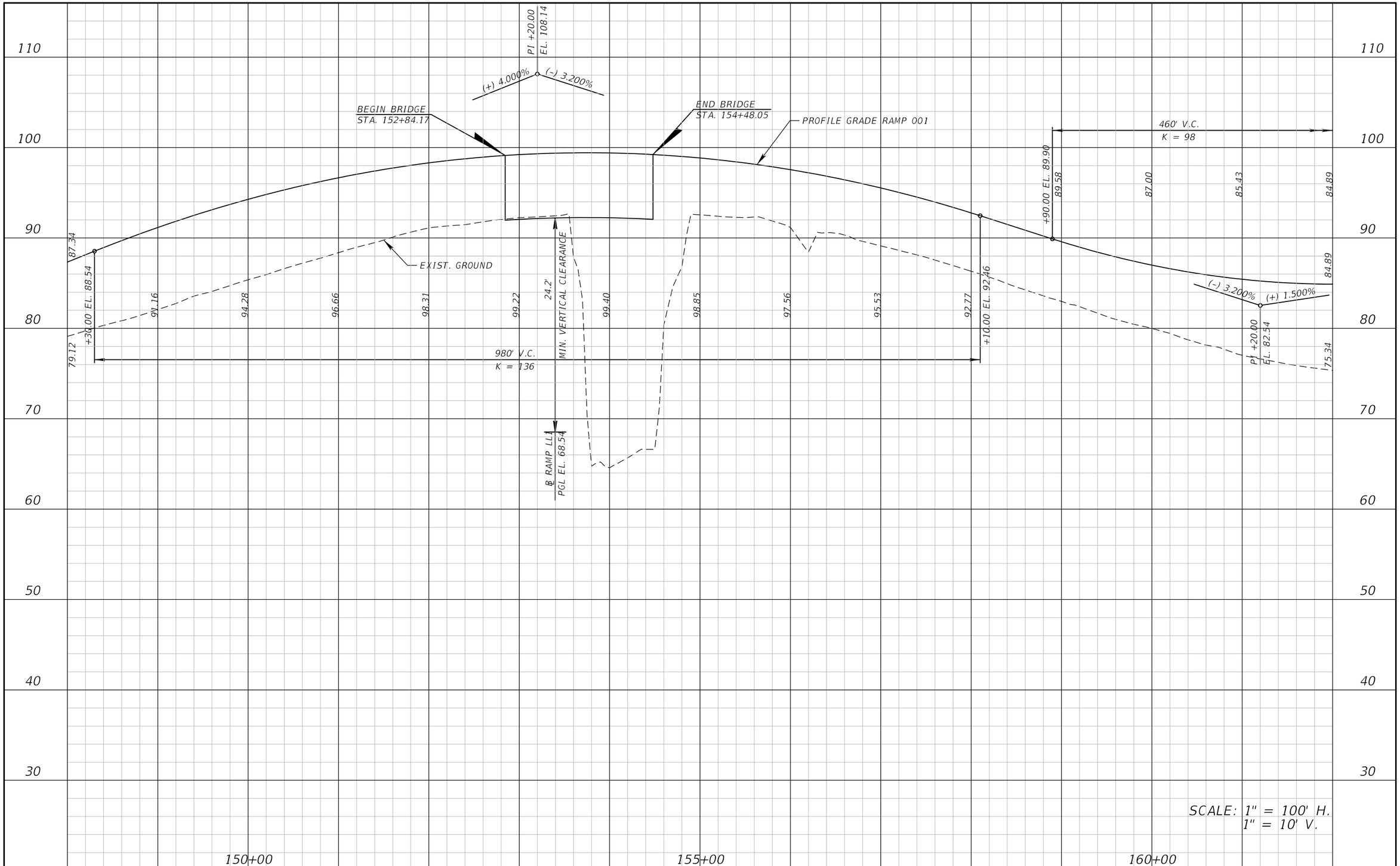

REVISIONS			
DATE	DESCRIPTION	DATE	DESCRIPTION

ATKINS

482 S. Keller Road, Orlando, FL 32810
Certificate of Authorization No. 24
William A. Terwilleger P.E. No. 43427

STATE OF FLORIDA
DEPARTMENT OF TRANSPORTATION

ROAD NO.	COUNTY	FINANCIAL PROJECT ID
SR 429	SEMINOLE	431081-4-32-01

ROADWAY PROFILE
RAMP OO1

SHEET NO.
89

22576 12/28/2012 8:58:27 AM T:\PROJECTS\FDOT_D5\Wekiva Line and Grade\43108143201\roadway\profrd49.dgn

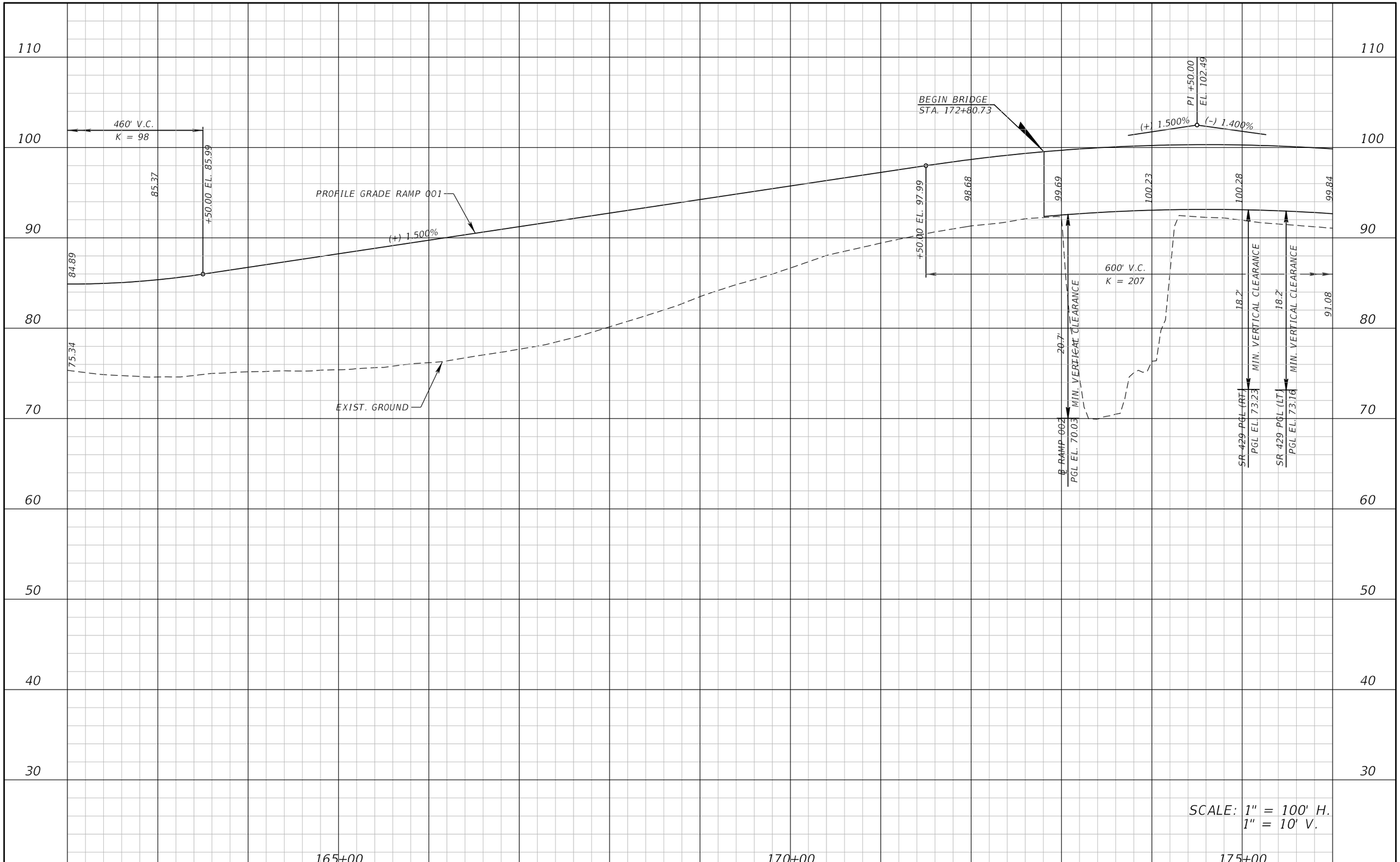

REVISIONS			
DATE	DESCRIPTION	DATE	DESCRIPTION

ATKINS

482 S. Keller Road, Orlando, FL 32810
Certificate of Authorization No. 24
William A. Terwilleger P.E. No. 43427

STATE OF FLORIDA
DEPARTMENT OF TRANSPORTATION

ROAD NO.	COUNTY	FINANCIAL PROJECT ID
SR 429	SEMINOLE	431081-4-32-01

ROADWAY PROFILE
RAMP 001

SHEET NO.
90

22576 12/28/2012 8:58:28 AM T:\PROJECTS\FDOT_D5\Wekiva Line and Grade\43108143201\roadway\profrd50.dgn

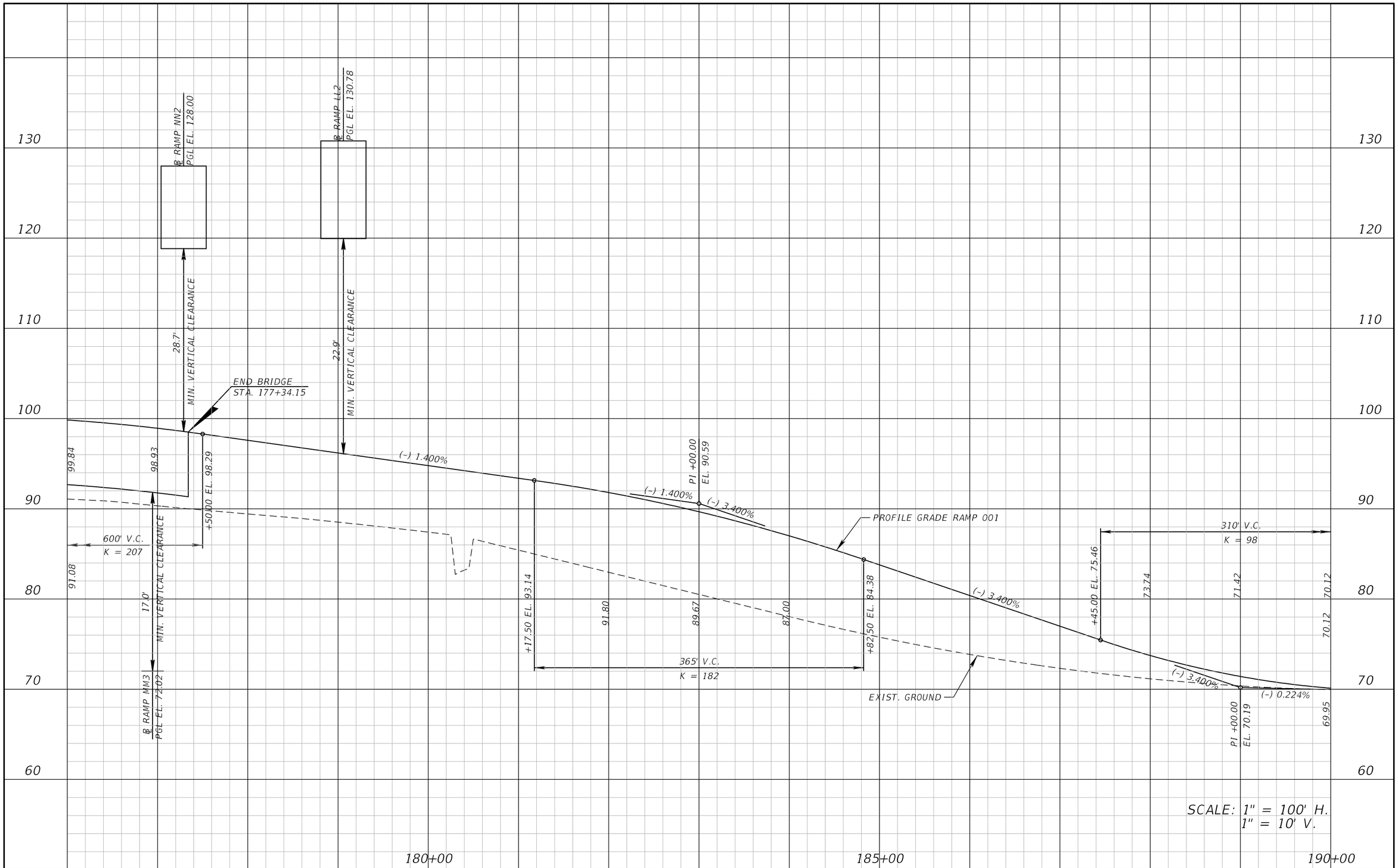

REVISIONS			
DATE	DESCRIPTION	DATE	DESCRIPTION

ATKINS

482 S. Keller Road, Orlando, FL 32810
Certificate of Authorization No. 24
William A. Terwilleger P.E. No. 43427

STATE OF FLORIDA
DEPARTMENT OF TRANSPORTATION

ROAD NO.	COUNTY	FINANCIAL PROJECT ID
SR 429	SEMINOLE	431081-4-32-01

ROADWAY PROFILE
RAMP 001

SHEET NO.
91

22576 12/28/2012 8:58:29 AM T:\PROJECTS\FDOT_D5\Wekiva Line and Grade\43108143201\roadway\profrd51.dgn

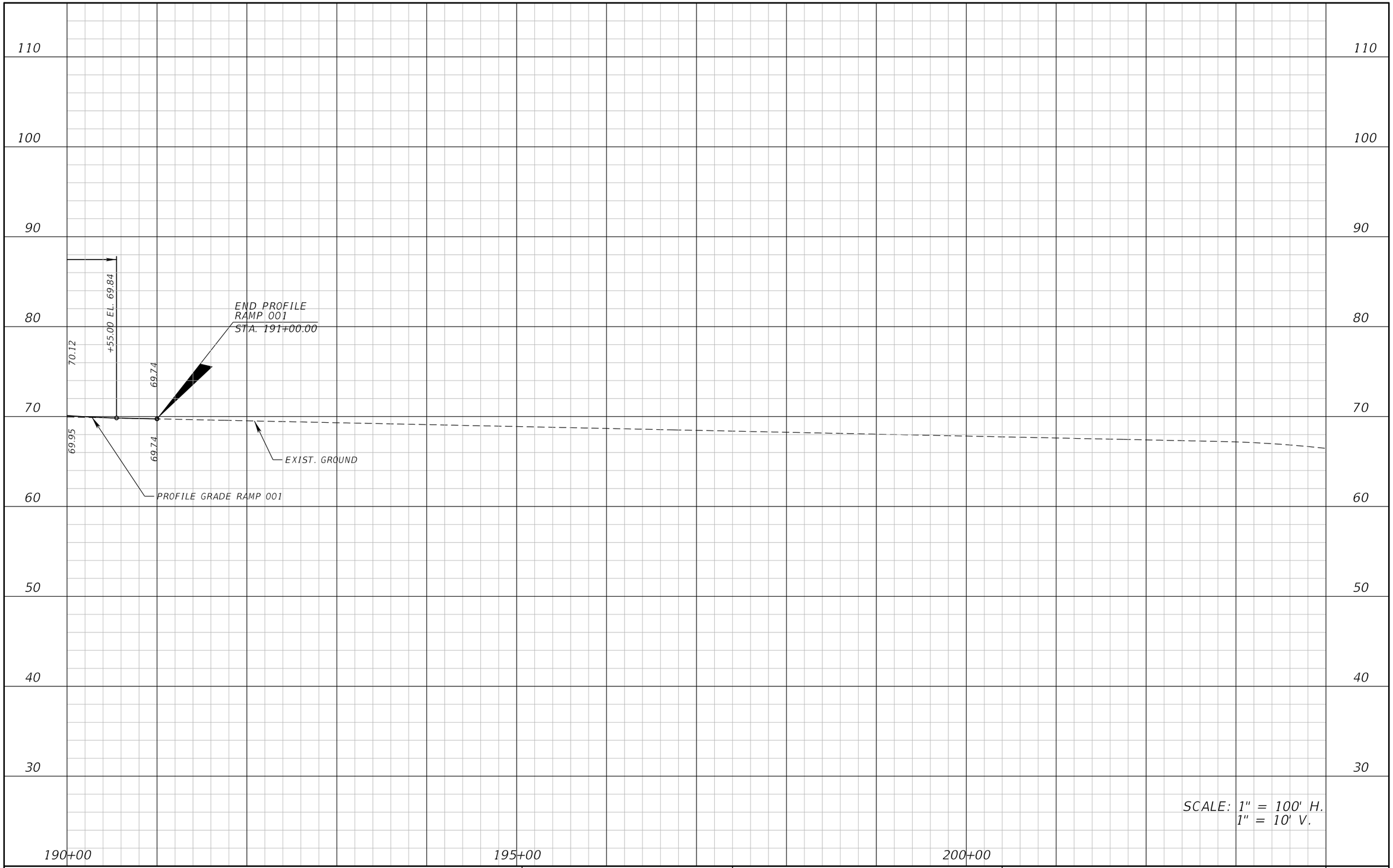

REVISIONS			
DATE	DESCRIPTION	DATE	DESCRIPTION

ATKINS

482 S. Keller Road, Orlando, FL 32810
Certificate of Authorization No. 24
William A. Terwilleger P.E. No. 43427

STATE OF FLORIDA
DEPARTMENT OF TRANSPORTATION

ROAD NO.	COUNTY	FINANCIAL PROJECT ID
SR 429	SEMINOLE	431081-4-32-01

ROADWAY PROFILE
RAMP 001

SHEET NO.
92

22576 12/28/2012 8:58:30 AM T:\PROJECTS\FDOT_D5\Wekiva Line and Grade\43108143201\roadway\profrd52.dgn

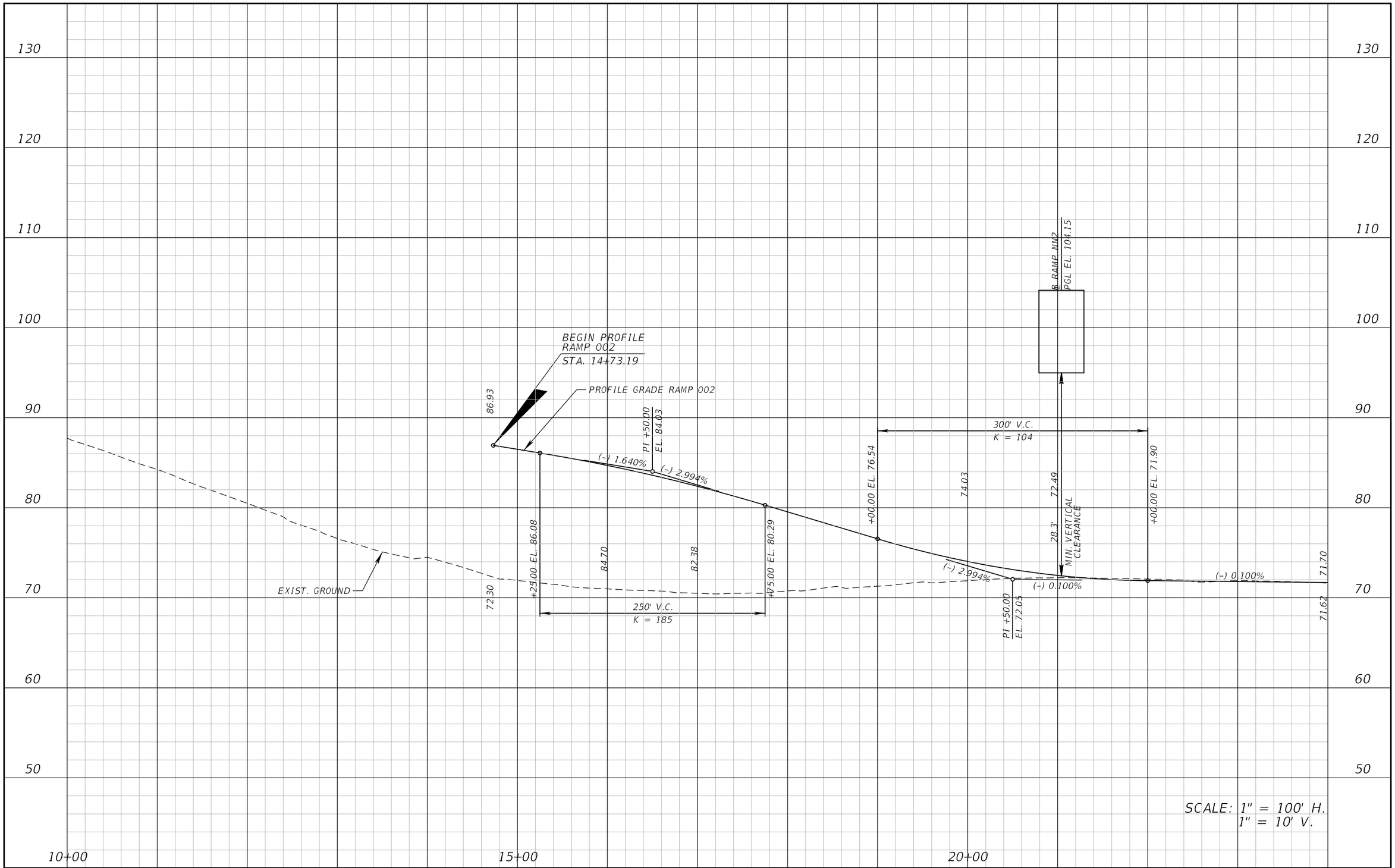

REVISIONS			
DATE	DESCRIPTION	DATE	DESCRIPTION

ATKINS

482 S. Keller Road, Orlando, FL 32810
Certificate of Authorization No. 24
William A. Terwilleger P.E. No. 43427

STATE OF FLORIDA
DEPARTMENT OF TRANSPORTATION

ROAD NO.	COUNTY	FINANCIAL PROJECT ID
SR 429	SEMINOLE	431081-4-32-01

ROADWAY PROFILE
RAMP 002

SHEET NO.
93

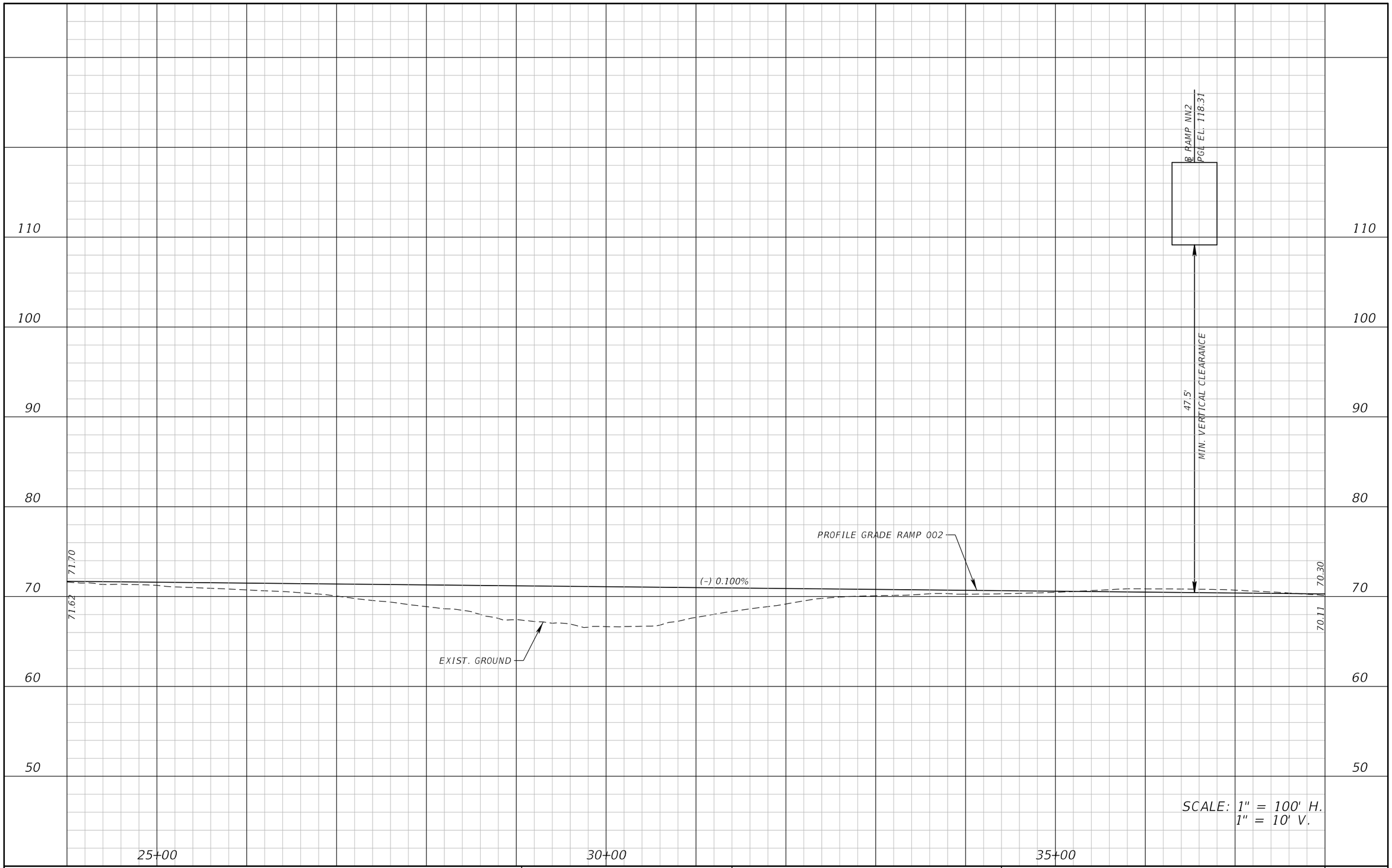

REVISIONS			
DATE	DESCRIPTION	DATE	DESCRIPTION

ATKINS

482 S. Keller Road, Orlando, FL 32810
Certificate of Authorization No. 24
William A. Terwilleger P.E. No. 43427

STATE OF FLORIDA
DEPARTMENT OF TRANSPORTATION

ROAD NO.	COUNTY	FINANCIAL PROJECT ID
SR 429	SEMINOLE	431081-4-32-01

ROADWAY PROFILE
RAMP 002

SHEET NO.
94

22576 12/28/2012 8:58:33 AM T:\PROJECTS\FDOT_D5\Wekiva Line and Grade\43108143201\roadway\profrd55.dgn

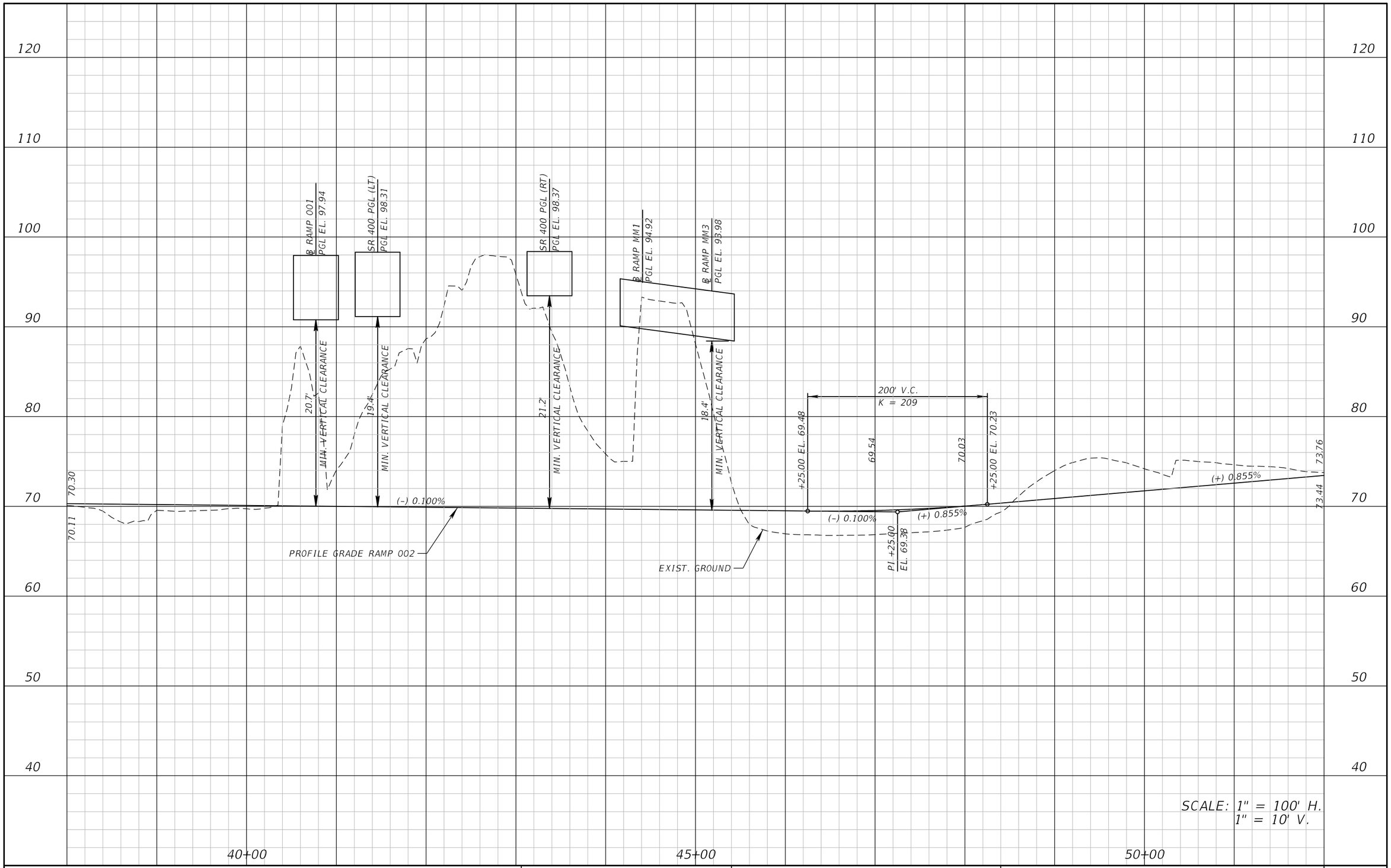

REVISIONS			
DATE	DESCRIPTION	DATE	DESCRIPTION

ATKINS

482 S. Keller Road, Orlando, FL 32810
Certificate of Authorization No. 24
William A. Terwilleger P.E. No. 43427

STATE OF FLORIDA
DEPARTMENT OF TRANSPORTATION

ROAD NO.	COUNTY	FINANCIAL PROJECT ID
SR 429	SEMINOLE	431081-4-32-01

ROADWAY PROFILE
RAMP 002

SHEET NO.
95

22576 12/28/2012 8:58:34 AM T:\PROJECTS\FDOT_D5\Wekiva Line and Grade\43108143201\roadway\profrd56.dgn

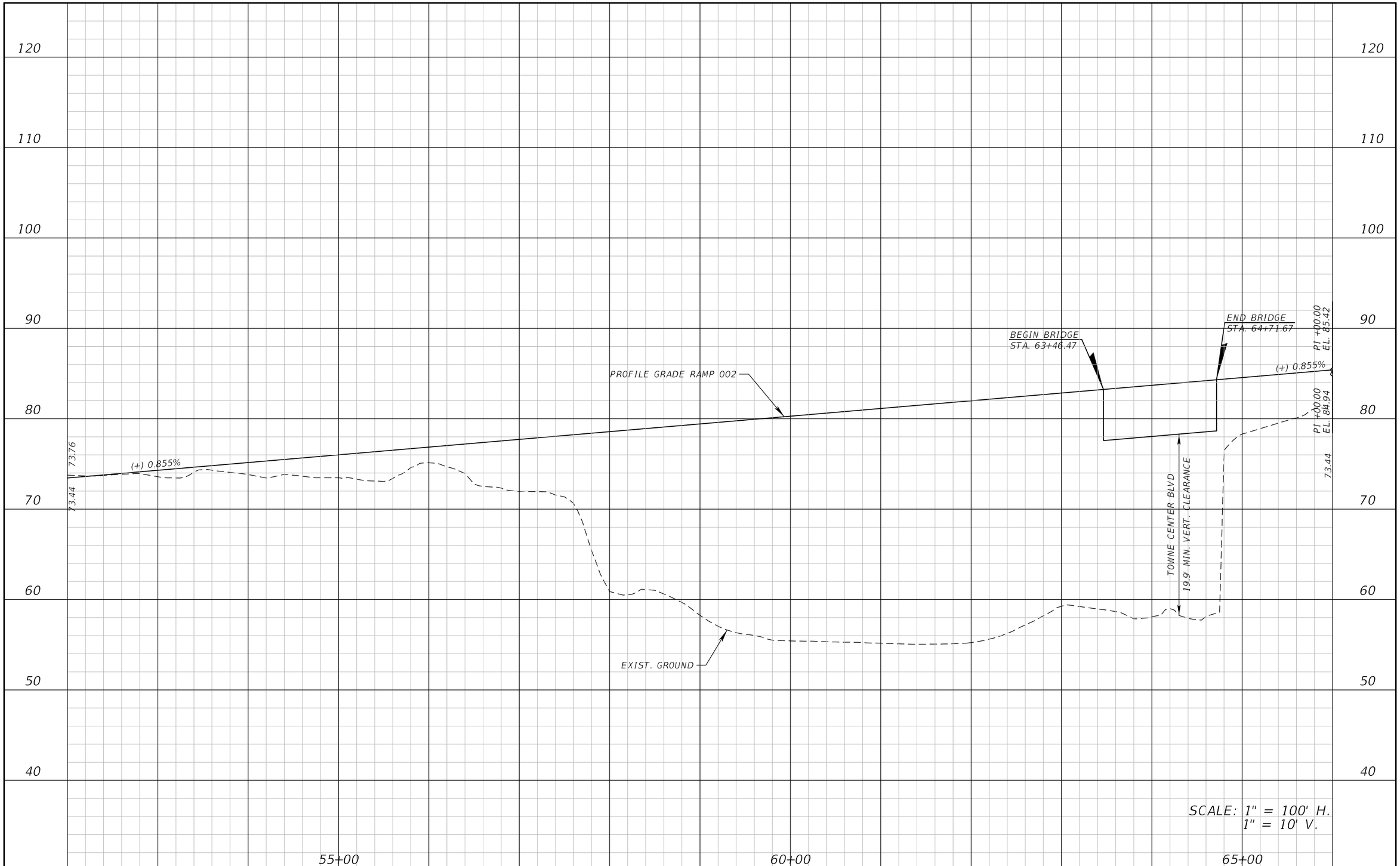

REVISIONS			
DATE	DESCRIPTION	DATE	DESCRIPTION

ATKINS

482 S. Keller Road, Orlando, FL 32810
Certificate of Authorization No. 24
William A. Terwilleger P.E. No. 43427

STATE OF FLORIDA
DEPARTMENT OF TRANSPORTATION

ROAD NO.	COUNTY	FINANCIAL PROJECT ID
SR 429	SEMINOLE	431081-4-32-01

ROADWAY PROFILE
RAMP 002

SHEET NO.
96

22576 12/28/2012 8:58:35 AM T:\PROJECTS\FDOT_D5\Wekiva Line and Grade\43108143201\roadway\profrd57.dgn

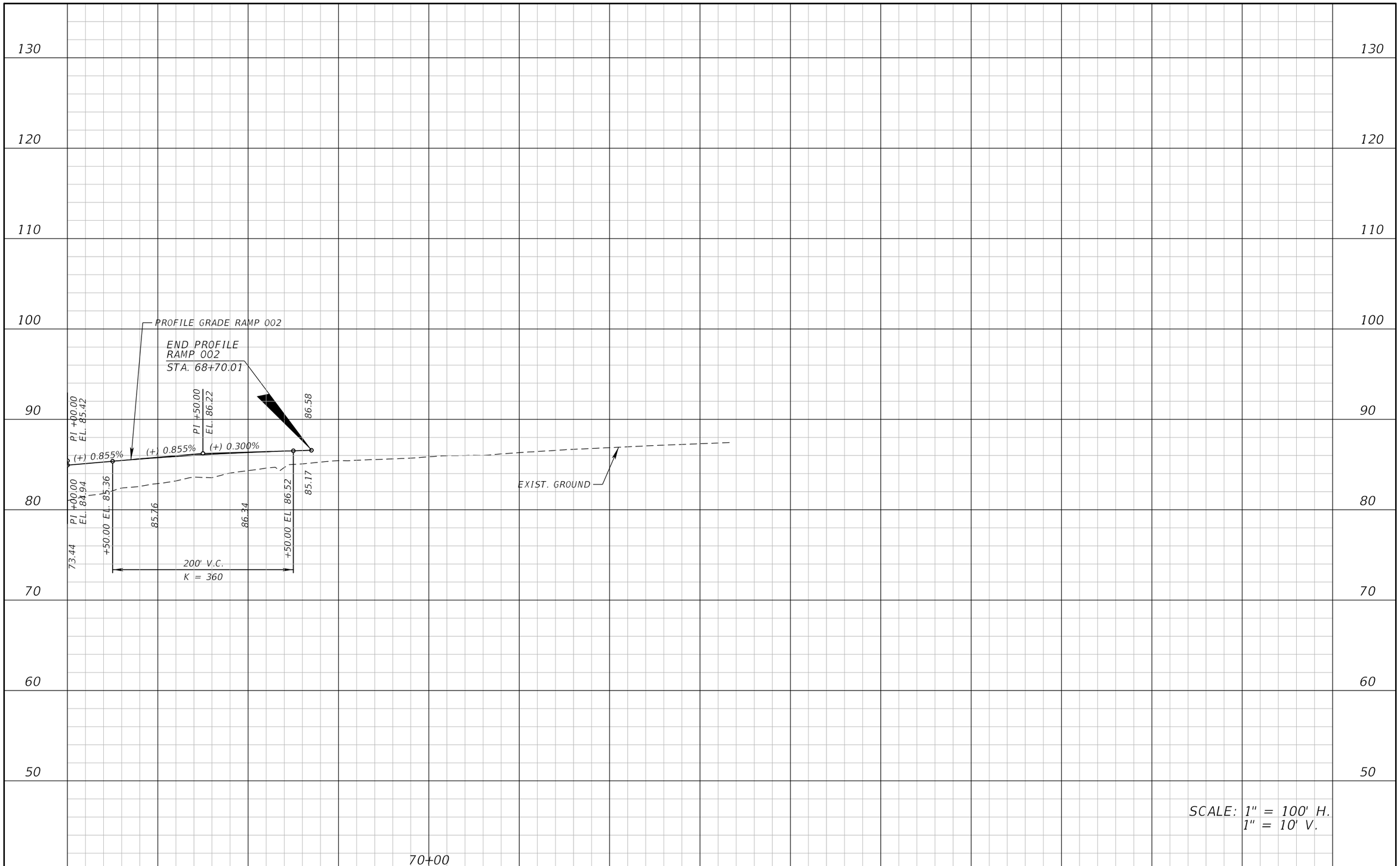

REVISIONS			
DATE	DESCRIPTION	DATE	DESCRIPTION

ATKINS

482 S. Keller Road, Orlando, FL 32810
Certificate of Authorization No. 24
William A. Terwilleger P.E. No. 43427

STATE OF FLORIDA
DEPARTMENT OF TRANSPORTATION

ROAD NO.	COUNTY	FINANCIAL PROJECT ID
SR 429	SEMINOLE	431081-4-32-01

ROADWAY PROFILE RAMP 002

SHEET NO. 97

22576 12/28/2012 8:58:36 AM T:\PROJECTS\FDOT_D5\Wekiva Line and Grade\43108143201\roadway\profrd58.dgn

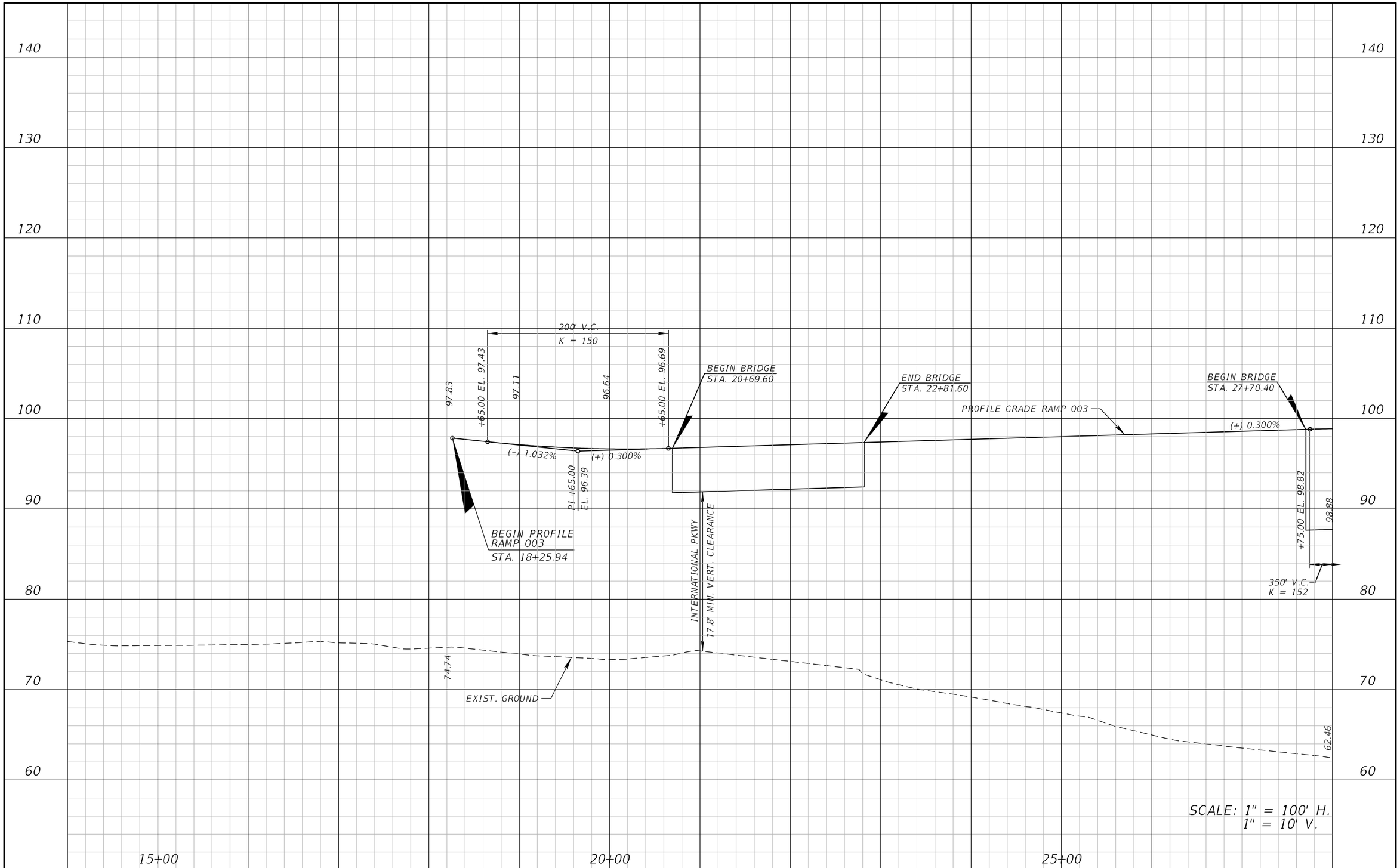

REVISIONS			
DATE	DESCRIPTION	DATE	DESCRIPTION

ATKINS

482 S. Keller Road, Orlando, FL 32810
Certificate of Authorization No. 24
William A. Terwilleger P.E. No. 43427

STATE OF FLORIDA
DEPARTMENT OF TRANSPORTATION

ROAD NO.	COUNTY	FINANCIAL PROJECT ID
SR 429	SEMINOLE	431081-4-32-01

ROADWAY PROFILE
RAMP 003

SHEET NO.
98

22576 12/28/2012 8:58:37 AM T:\PROJECTS\FDOT_D5\Wekiva Line and Grade\43108143201\roadway\profrd59.dgn

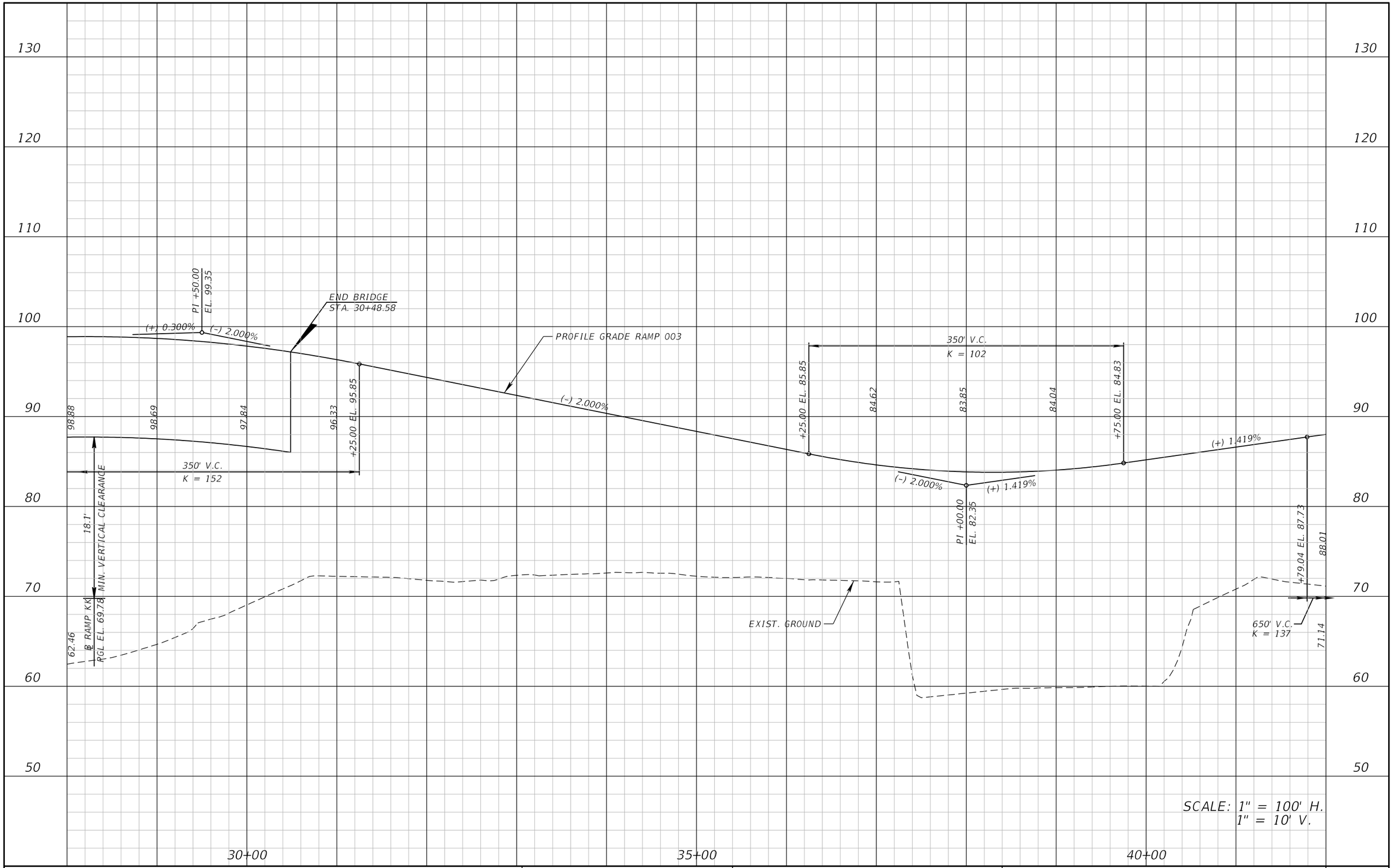

REVISIONS			
DATE	DESCRIPTION	DATE	DESCRIPTION

ATKINS

482 S. Keller Road, Orlando, FL 32810
Certificate of Authorization No. 24
William A. Terwilleger P.E. No. 43427

STATE OF FLORIDA
DEPARTMENT OF TRANSPORTATION

ROAD NO.	COUNTY	FINANCIAL PROJECT ID
SR 429	SEMINOLE	431081-4-32-01

ROADWAY PROFILE RAMP 003

SHEET NO. 99

22576 12/28/2012 8:58:39 AM T:\PROJECTS\FDOT_D5\Wekiva Line and Grade\43108143201\roadway\profrd60.dgn

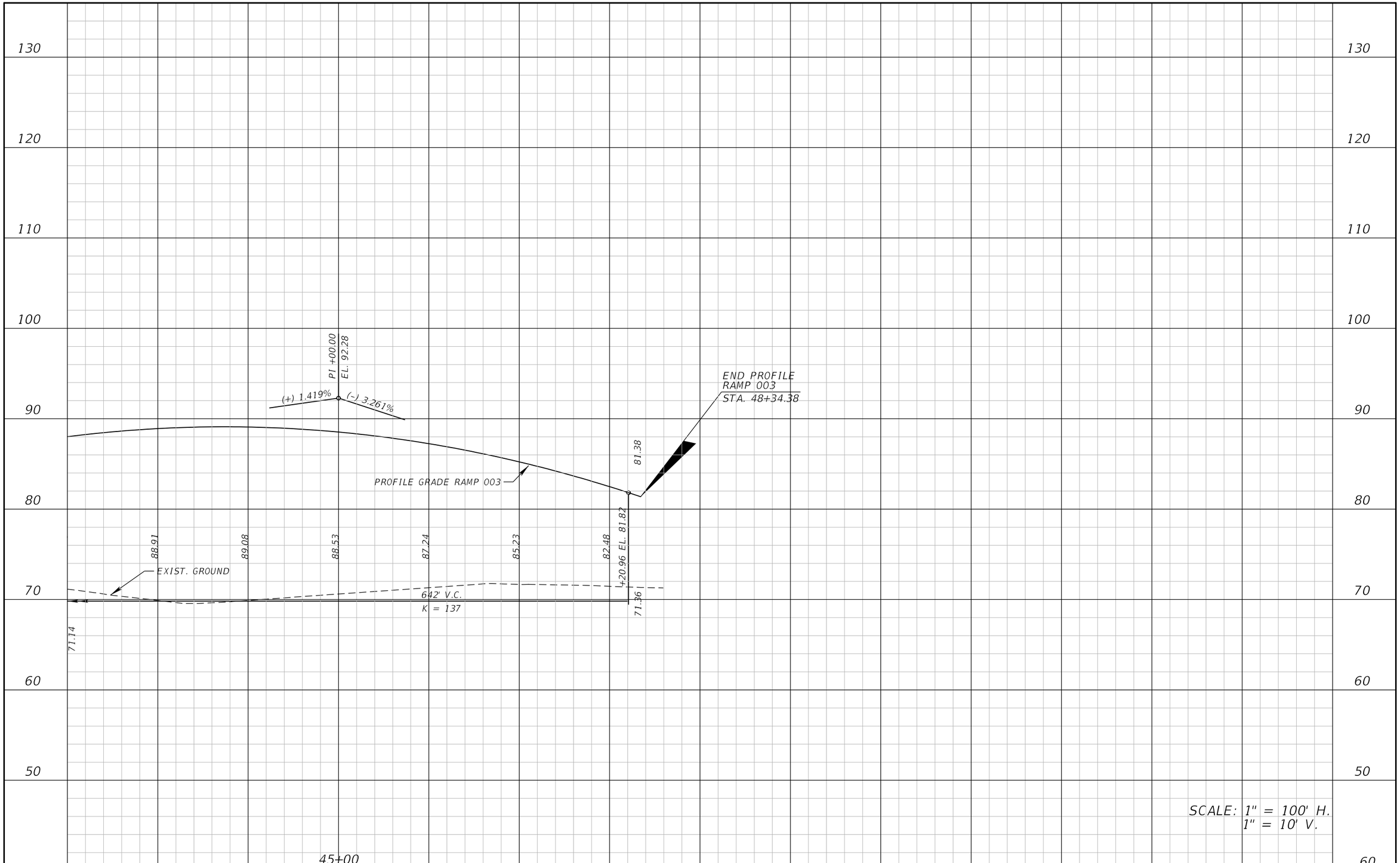

REVISIONS			
DATE	DESCRIPTION	DATE	DESCRIPTION

ATKINS

482 S. Keller Road, Orlando, FL 32810
Certificate of Authorization No. 24
William A. Terwilleger P.E. No. 43427

STATE OF FLORIDA
DEPARTMENT OF TRANSPORTATION

ROAD NO.	COUNTY	FINANCIAL PROJECT ID
SR 429	SEMINOLE	431081-4-32-01

ROADWAY PROFILE
RAMP 003

SHEET NO.
100

22576 12/28/2012 8:58:40 AM T:\PROJECTS\FDOT_D5\Wekiva Line and Grade\43108143201\roadway\profrd61.dgn

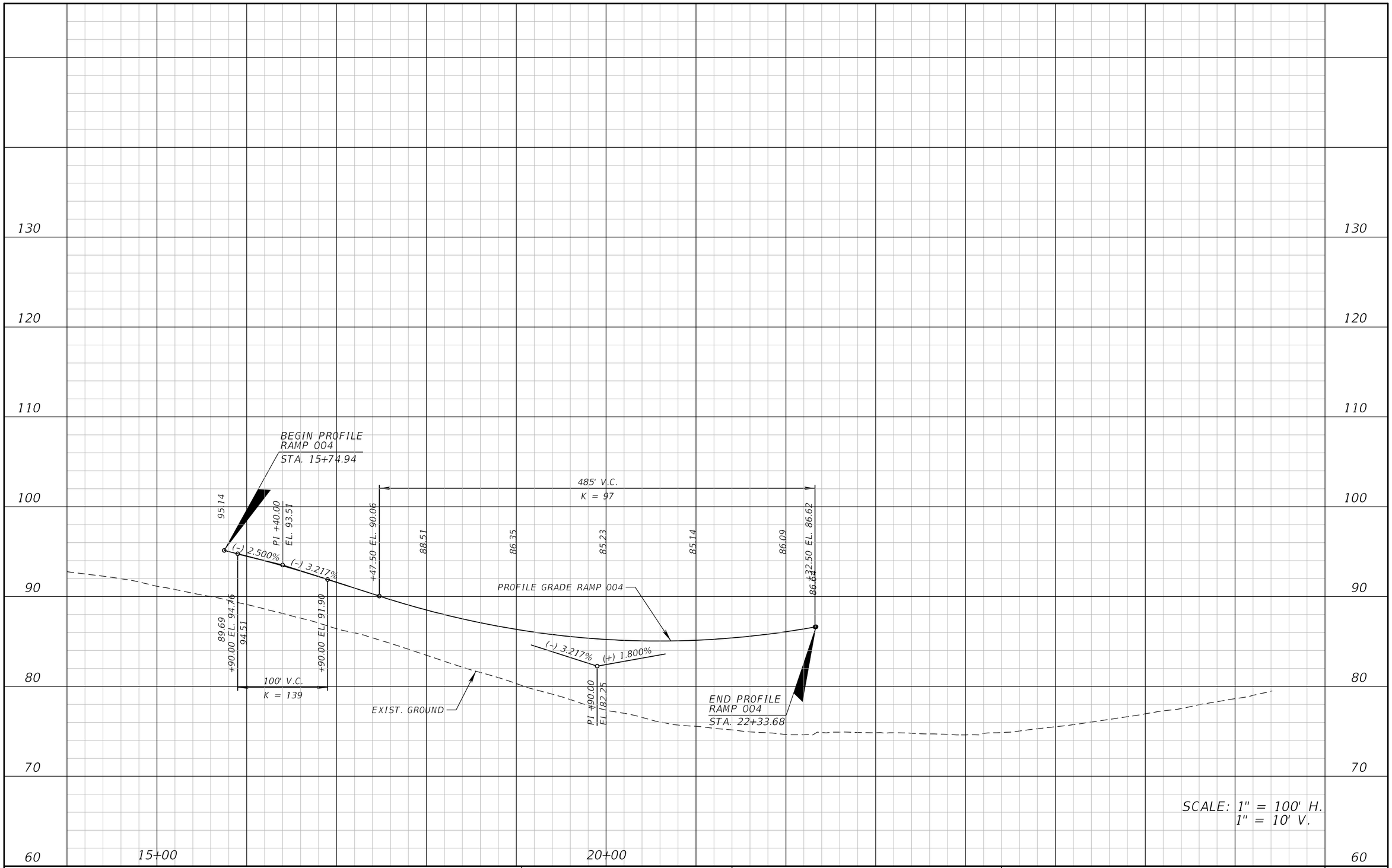

REVISIONS			
DATE	DESCRIPTION	DATE	DESCRIPTION

ATKINS

482 S. Keller Road, Orlando, FL 32810
Certificate of Authorization No. 24
William A. Terwilleger P.E. No. 43427

STATE OF FLORIDA
DEPARTMENT OF TRANSPORTATION

ROAD NO.	COUNTY	FINANCIAL PROJECT ID
SR 429	SEMINOLE	431081-4-32-01

ROADWAY PROFILE
RAMP 004

SHEET NO.
101

22576 1/2/2013 1:14:05 PM T:\PROJECTS\FDOT_D5\Wekiva Line and Grade\43108143201\roadway\profrd53.dgn

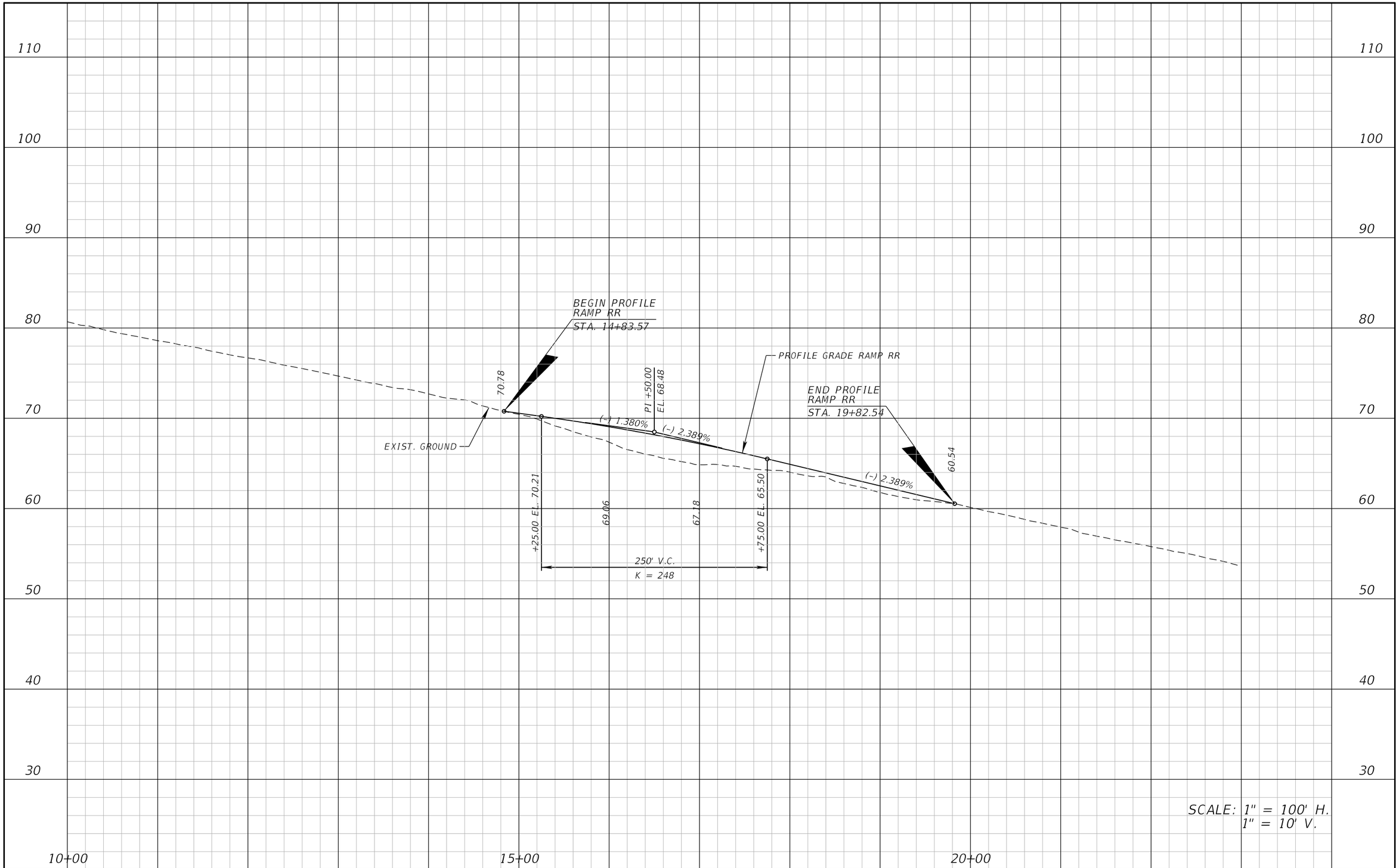

REVISIONS			
DATE	DESCRIPTION	DATE	DESCRIPTION

ATKINS

482 S. Keller Road, Orlando, FL 32810
Certificate of Authorization No. 24
William A. Terwilleger P.E. No. 43427

STATE OF FLORIDA
DEPARTMENT OF TRANSPORTATION

ROAD NO.	COUNTY	FINANCIAL PROJECT ID
SR 429	SEMINOLE	431081-4-32-01

ROADWAY PROFILE
RAMP RR

SHEET NO.
102

22576 12/28/2012 8:58:41 AM T:\PROJECTS\FDOT_D5\Wekiva Line and Grade\43108143201\roadway\profrd62.dgn

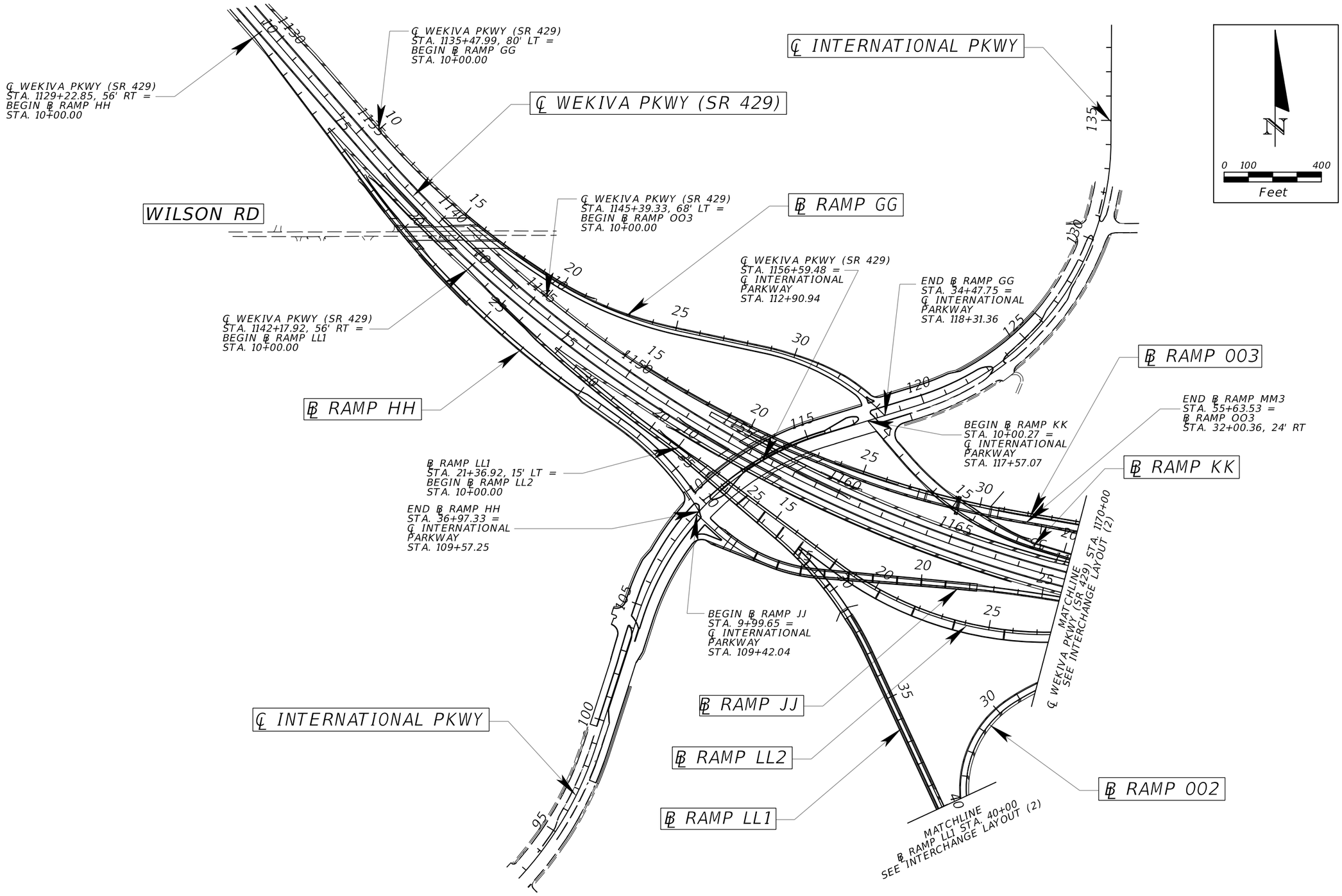

REVISIONS			
DATE	DESCRIPTION	DATE	DESCRIPTION

ATKINS

482 S. Keller Road, Orlando, FL 32810
Certificate of Authorization No. 24
William A. Terwilleger P.E. No. 43427

STATE OF FLORIDA
DEPARTMENT OF TRANSPORTATION

ROAD NO.	COUNTY	FINANCIAL PROJECT ID
SR 429	SEMINOLE	431081-4-32-01

SECTION 8
INTERCHANGE LAYOUT (1)

SHEET NO. 103

22576 12/28/2012 8:57:20 AM T:\PROJECTS\FDOT_D5\Wekiva Line and Grade\43108143201\roadway\playrd01.dgn

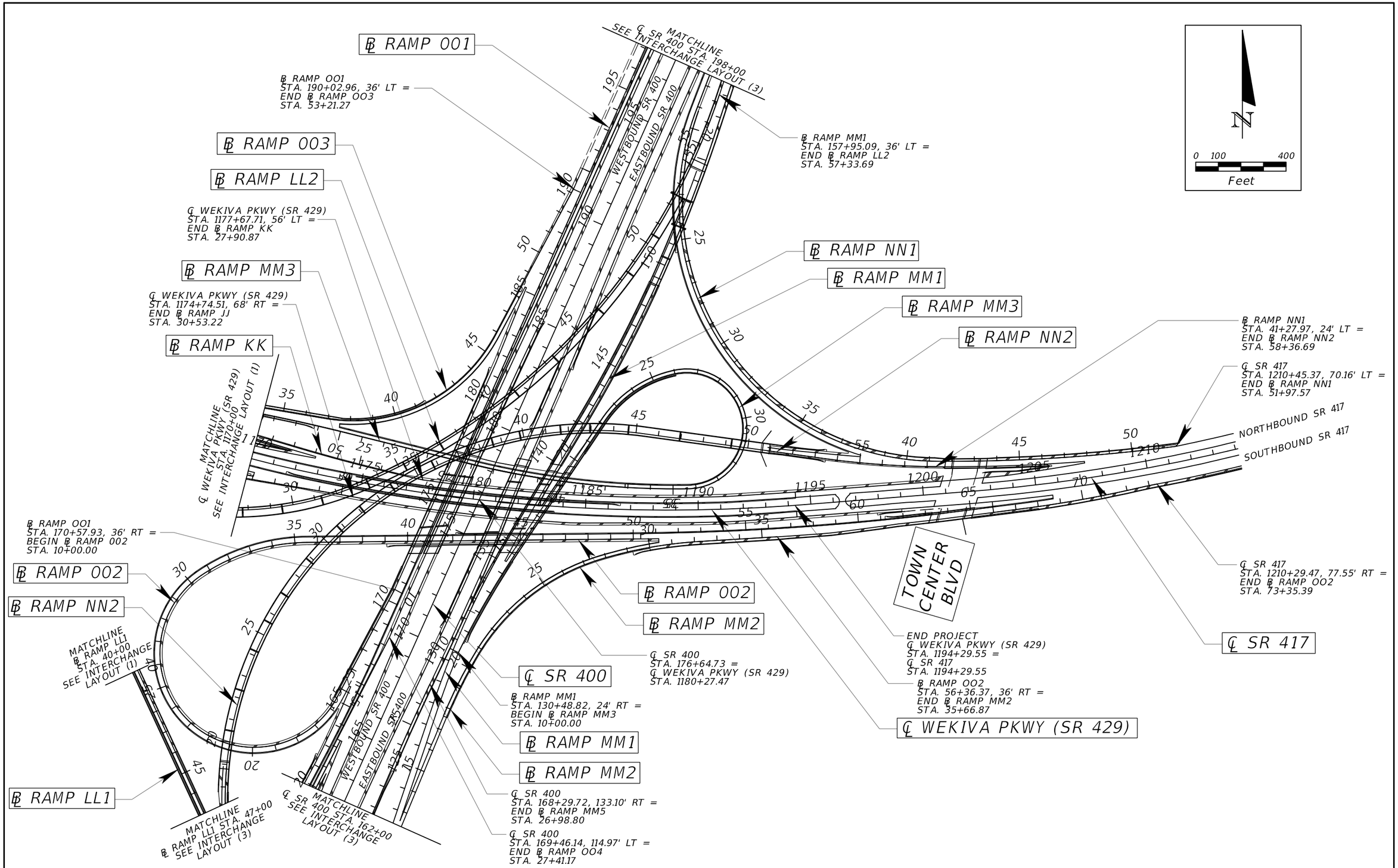

REVISIONS			
DATE	DESCRIPTION	DATE	DESCRIPTION

ATKINS

482 S. Keller Road, Orlando, FL 32810
Certificate of Authorization No. 24
William A. Terwilleger P.E. No. 43427

STATE OF FLORIDA
DEPARTMENT OF TRANSPORTATION

ROAD NO.	COUNTY	FINANCIAL PROJECT ID
SR 429	SEMINOLE	431081-4-32-01

SECTION 8
INTERCHANGE LAYOUT (2)

SHEET NO. 104

22576 12/28/2012 8:57:22 AM T:\PROJECTS\FDOT_D5\Wekiva Line and Grade\43108143201\roadway\playrd01b.dgn

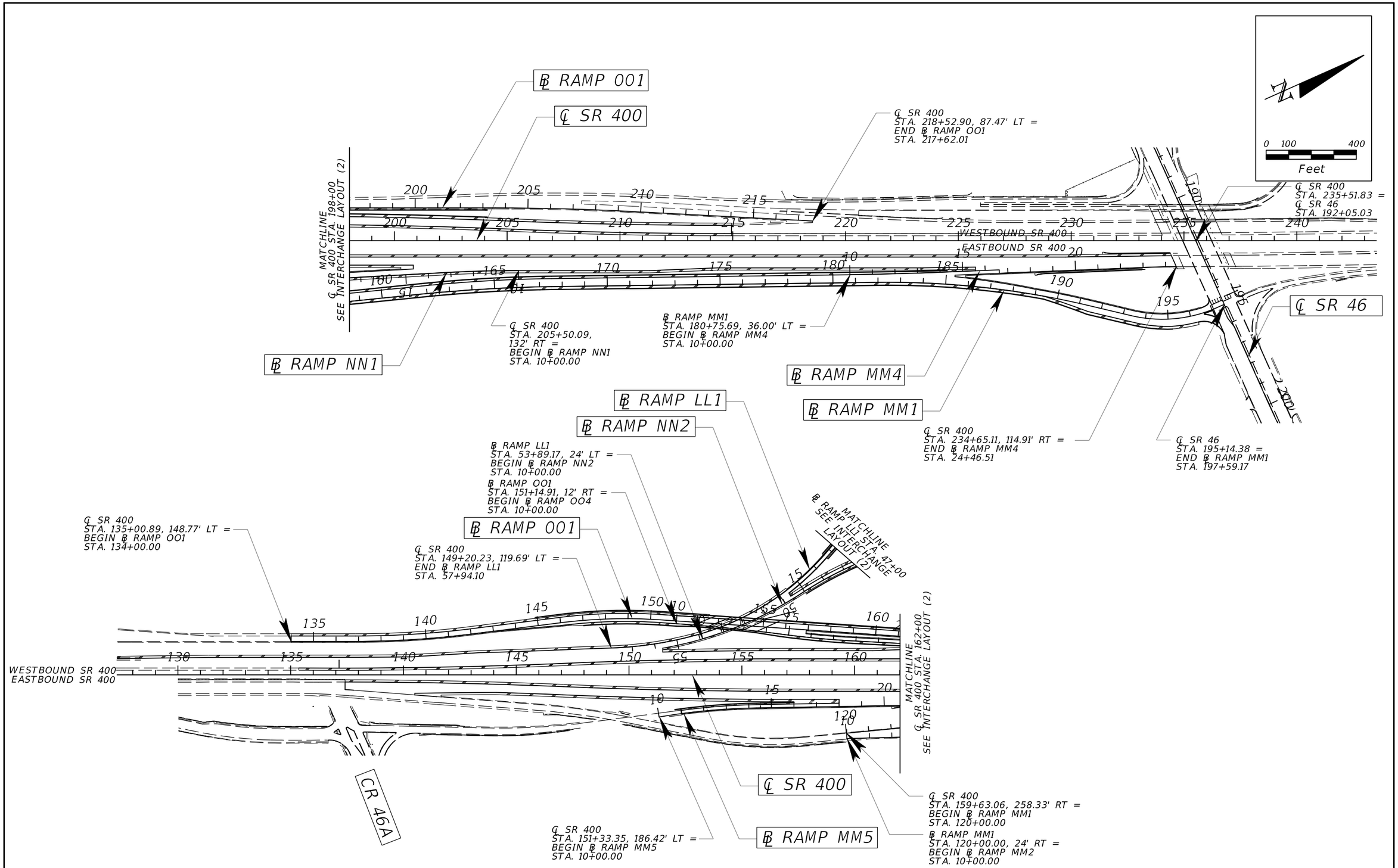

REVISIONS			
DATE	DESCRIPTION	DATE	DESCRIPTION

ATKINS

482 S. Keller Road, Orlando, FL 32810
Certificate of Authorization No. 24
William A. Terwilleger P.E. No. 43427

STATE OF FLORIDA
DEPARTMENT OF TRANSPORTATION

ROAD NO.	COUNTY	FINANCIAL PROJECT ID
SR 429	SEMINOLE	431081-4-32-01

SECTION 8
INTERCHANGE LAYOUT (3)

SHEET NO. 105

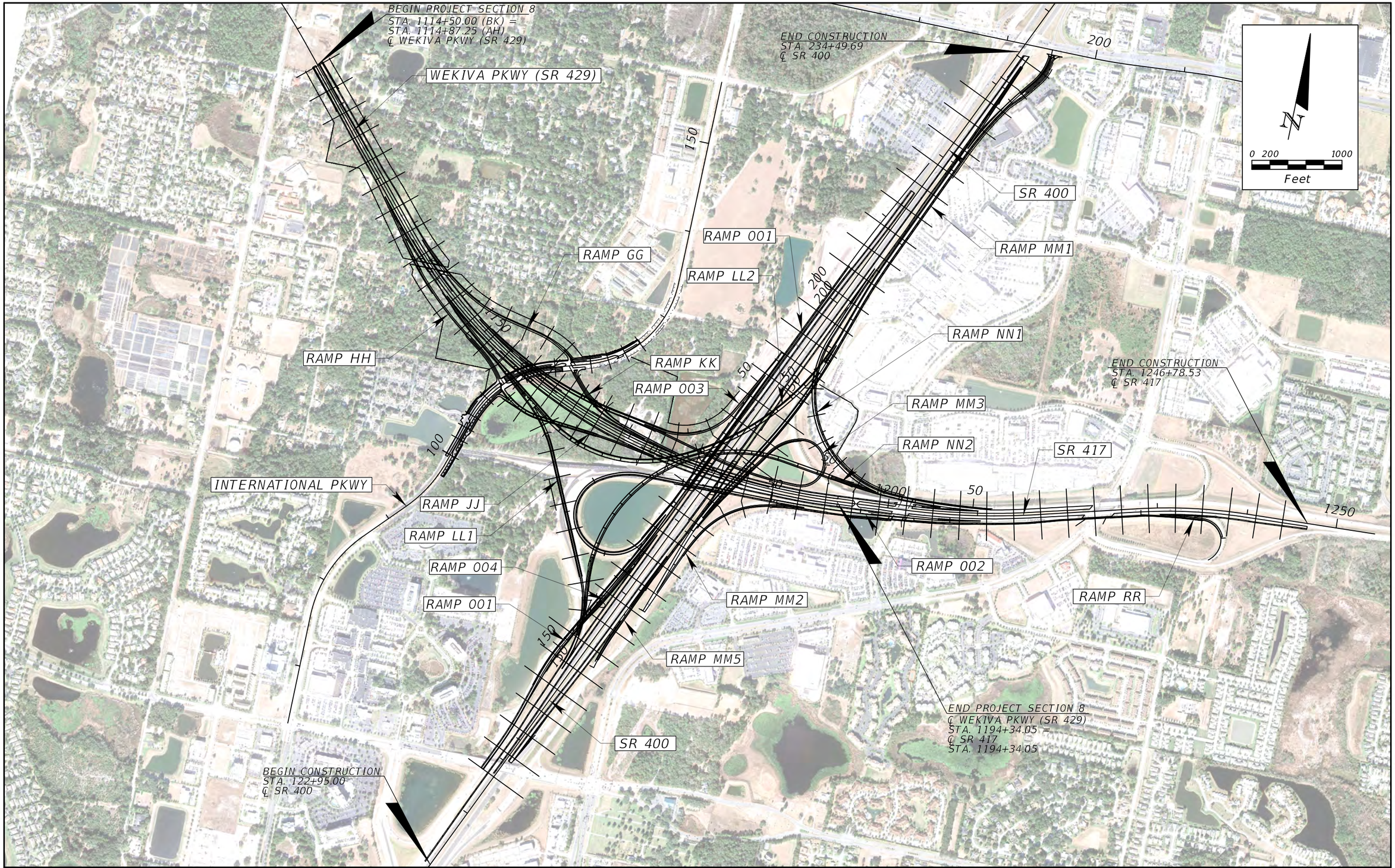

REVISIONS			
DATE	DESCRIPTION	DATE	DESCRIPTION

ATKINS

482 S. Keller Road, Orlando, FL 32810
Certificate of Authorization No. 24
William A. Terwilleger P.E. No. 43427

STATE OF FLORIDA
DEPARTMENT OF TRANSPORTATION

ROAD NO.	COUNTY	FINANCIAL PROJECT ID
SR 429	SEMINOLE	431081-4-32-01

SECTION 8
CROSS SECTION PATTERN

SHEET NO.
106

22576 12/28/2012 8:52:26 AM T:\PROJECTS\FDOT_D5\Wekiva Line and Grade\43108143201\roadway\Pattrd01.dgn

FIGURE 11

STATE OF FLORIDA
DEPARTMENT OF TRANSPORTATION
MATERIALS AND RESEARCH

DATE OF SURVEY: APRIL 2012
SURVEY MADE BY: BOWDEN, TATE, WILLIAMS, TINDEL, BRACKINS
SUBMITTED BY: COLIN T. JEWSBURY, P.E.

FINANCIAL PROJECT ID : 431081-4-32-01

DISTRICT: FIVE
ROAD NO.: 429
COUNTIES: SEMINOLE

CROSS SECTION OF SOIL SURVEY
SR 429 SECTION 7A AND 8

SURVEY BEGINS STA. : 920+00 (SR 429) SURVEY ENDS STA. : 1200+00 (SR 429)

	ORGANIC CONTENT		MOISTURE CONTENT		SIEVE ANALYSIS RESULTS PERCENTAGE PASSING						ATTERBERG LIMITS (%)			SOIL CLASSIFICATION		CORROSION TEST RESULTS				
STRATUM NO.	NO. OF TESTS	% ORGANIC	NO. OF TESTS	% MOISTURE	NO. OF TESTS	10 MESH	40 MESH	60 MESH	100 MESH	200 MESH	NO. OF TESTS	LIQUID LIMIT	PLASTICITY INDEX	AASHTO GROUP	DESCRIPTION	NO. OF TESTS	RESISTIVITY ohms cm	CHLORIDE ppm	SULFATES ppm	pH
1	0	-	0	-	13	100	98-99	82-94	14-26	1-6	0	-	-	A-3	LIGHT BROWN TO DARK BROWN, GRAYISH BROWN, ORANGE-BROWN OR LIGHT GRAY TO GRAY FINE SAND TO FINE SAND WITH SILT	3	22,000-38,000	15-30	20-67	4.9-8.2
2	2	2-3	2	13-22	3	100	99	83-91	23-42	10-14	0	-	-	A-3 A-2-4	BROWN TO VERY DARK BROWN OR GRAY TO DARK GRAY FINE SAND WITH SILT TO SILTY FINE SAND, OCCASIONAL TRACE ORGANIC MATERIAL	2	9,700-37,000	30	7-69	4.9-7.9
3	0	-	1	11	9 (1)	100	91-100	78-94	19-46	5-17	2	NP-27	NP-10	A-3 A-2-4	LIGHT BROWN TO BROWN, GRAYISH BROWN, ORANGE-BROWN OR LIGHT GRAY TO GRAY FINE SAND WITH CLAY TO CLAYEY FINE SAND OR SILTY CLAYEY FINE SAND	0	-	-	-	-
4	1	11	1	17	(1)	-	-	-	-	8	0	-	-	A-8	DARK TO VERY DARK BROWN MUCKY FINE SAND TO MUCK	0	-	-	-	-
5	0	-	0	-	3	100	99-100	92-99	22-90	2-13	0	-	-	A-3, A-2-4	REDDISH BROWN TO DARK REDDISH BROWN OR DARK BROWN CEMENTED FINE SAND TO SILTY FINE SAND (HARDPAN TYPE)	0	-	-	-	-
6	0	-	3	11-18	3 (3)	100	99-100	90-94	42-51	18-26	3	28-37	12-21	A-2-6 A-6 A-7-6	LIGHT BROWN TO BROWN, ORANGE-BROWN OR LIGHT GRAY TO GRAY CLAYEY FINE SAND TO SANDY CLAY	0	-	-	-	-

EMBANKMENT AND SUBGRADE MATERIAL

STRATA BOUNDARIES ARE APPROXIMATE, MAKE FINAL CHECK AFTER GRADING

1. SOIL BOUNDARIES ARE APPROXIMATE AND REPRESENT SOIL STRATA AT EACH BORING LOCATION ONLY. ANY SUBSOIL CONNECTING LINES SHOWN ARE FOR ESTIMATING EARTHWORK ONLY AND DO NOT INDICATE ACTUAL STRATUM LIMITS. SUBSURFACE VARIATIONS BETWEEN BORINGS SHOULD BE ANTICIPATED AS INDICATED IN SECTION 2-4 OF THE STANDARD SPECIFICATIONS FOR ROAD AND BRIDGE CONSTRUCTION. FOR FURTHER DETAILS SEE SECTION 120-3.
2. WATER TABLE SHOWN AS ▼ WHERE ENCOUNTERED AT TIME OF SURVEY. GNE DENOTES GROUNDWATER NOT ENCOUNTERED. ESTIMATED SEASONAL HIGH GROUNDWATER LEVELS SHOWN AS ▽. ESTIMATED SEASONAL HIGH GROUNDWATER LEVEL ABOVE EXISTING GROUND SURFACE SHOWN AS ▽ AGS.
3. REMOVAL OF MUCK AND PLASTIC MATERIAL OCCURING WITHIN THE ROADWAY SHALL BE ACCOMPLISHED IN ACCORDANCE WITH INDEX NO. 500, UNLESS OTHERWISE SHOWN ON THE PLANS. THE MATERIAL USED IN EMBANKMENT CONSTRUCTION SHALL BE IN ACCORDANCE WITH INDEX NO. 505 FOR FDOT DESIGN STANDARDS.
4. SOIL PARAMETER NOT TESTED DENOTED AS "_" ABOVE.
5. STRATA NOS. 1, 2, 3 AND 5 SHALL BE TREATED AS SELECT (S) MATERIAL IN ACCORDANCE WITH FDOT INDEX 500 AND INDEX 505.
6. STRATA NOS. 2, 3 AND 5 MAY RETAIN EXCESS MOISTURE AND MAY BE DIFFICULT TO DRY AND COMPACT.
7. STRATUM NO. 6 SHALL BE TREATED AS PLASTIC (P) IN ACCORDANCE WITH FDOT INDEX 500 AND INDEX 505.
8. STRATUM NO. 4 SHALL BE TREATED AS MUCK (M) IN ACCORDANCE WITH FDOT INDEX 500 AND INDEX 505.
9. "NP" DENOTES NON-PLASTIC. () DENOTES PERCENT FINES TESTS ONLY.
10. LAYERS OF VERY HARD MATERIALS SUCH AS HARDPAN TYPE SOILS MAY BE ENCOUNTERED IN VARIOUS AREAS OF THE PROJECT. SUCH MATERIALS WILL BE DIFFICULT TO EXCAVATE OR PENETRATE. THE CONTRACTOR SHALL EXPECT TO ENCOUNTER THESE VERY HARD MATERIALS IN ALL EXCAVATIONS AND SHALL USE SPECIALIZED EQUIPMENT AND/OR PROCEDURES AS NECESSARY TO FACILITATE EXCAVATION/PENETRATION.

REVISIONS			
DATE	DESCRIPTION	DATE	DESCRIPTION

Ardaman & Associates, Inc.
8008 S. Orange Avenue
Orlando, Fl. 32808
E.O.R.-Colin T. Jewsbury, P.E. NO. 58074
Certificate of Authorization: 5950

STATE OF FLORIDA
DEPARTMENT OF TRANSPORTATION

ROAD NO.	COUNTY	FINANCIAL PROJECT ID
429	SEMINOLE	431081-4-32-01

ROADWAY SOIL SURVEY

SHEET NO. 107

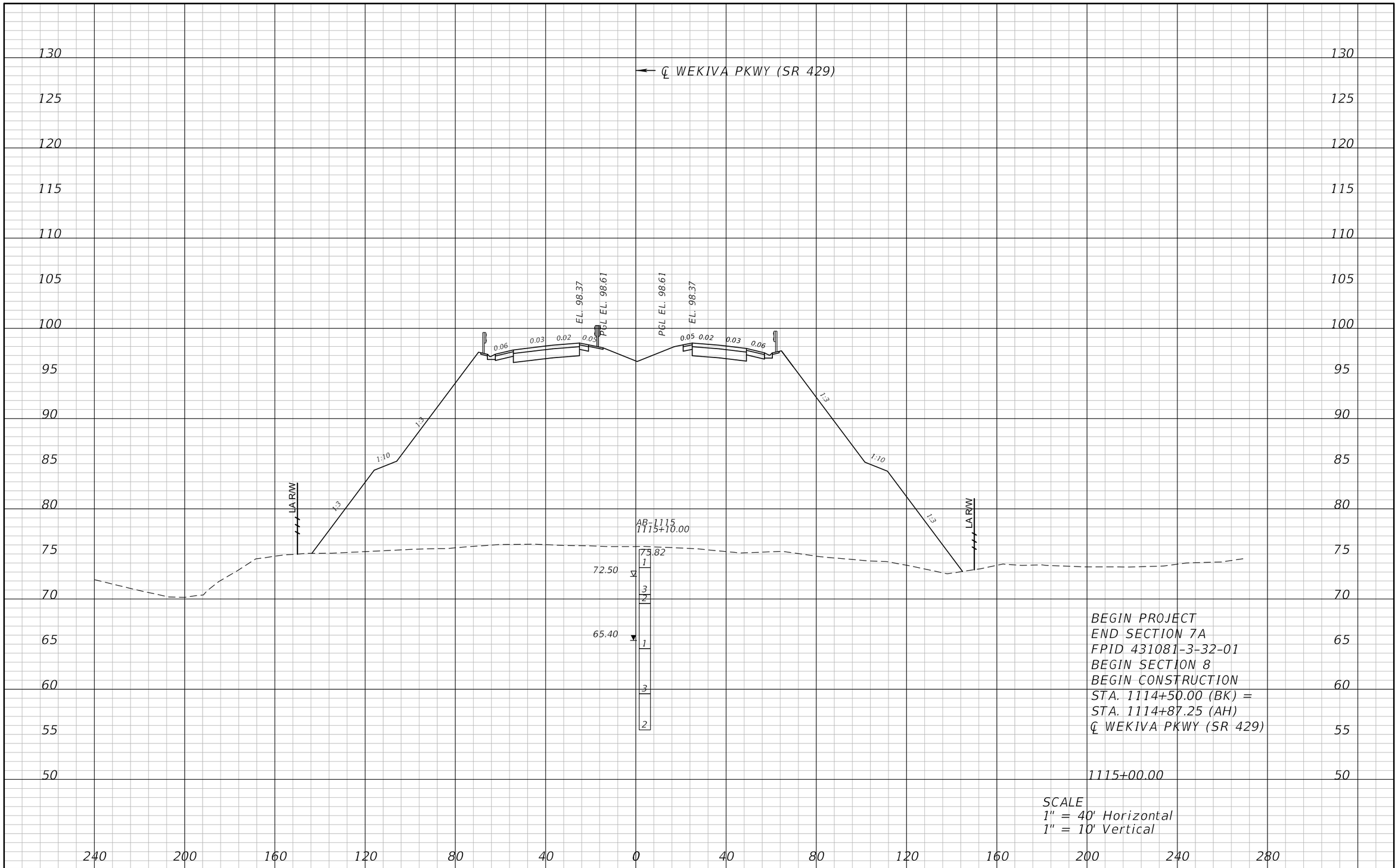

REVISIONS			
DATE	DESCRIPTION	DATE	DESCRIPTION

ATKINS

482 S. Keller Road, Orlando, FL 32810
Certificate of Authorization No. 24
William A. Terwilleger P.E. No. 43427

STATE OF FLORIDA
DEPARTMENT OF TRANSPORTATION

ROAD NO.	COUNTY	FINANCIAL PROJECT ID
SR 429	SEMINOLE	431081-4-32-01

CROSS SECTIONS
SR 429

SHEET NO.
108

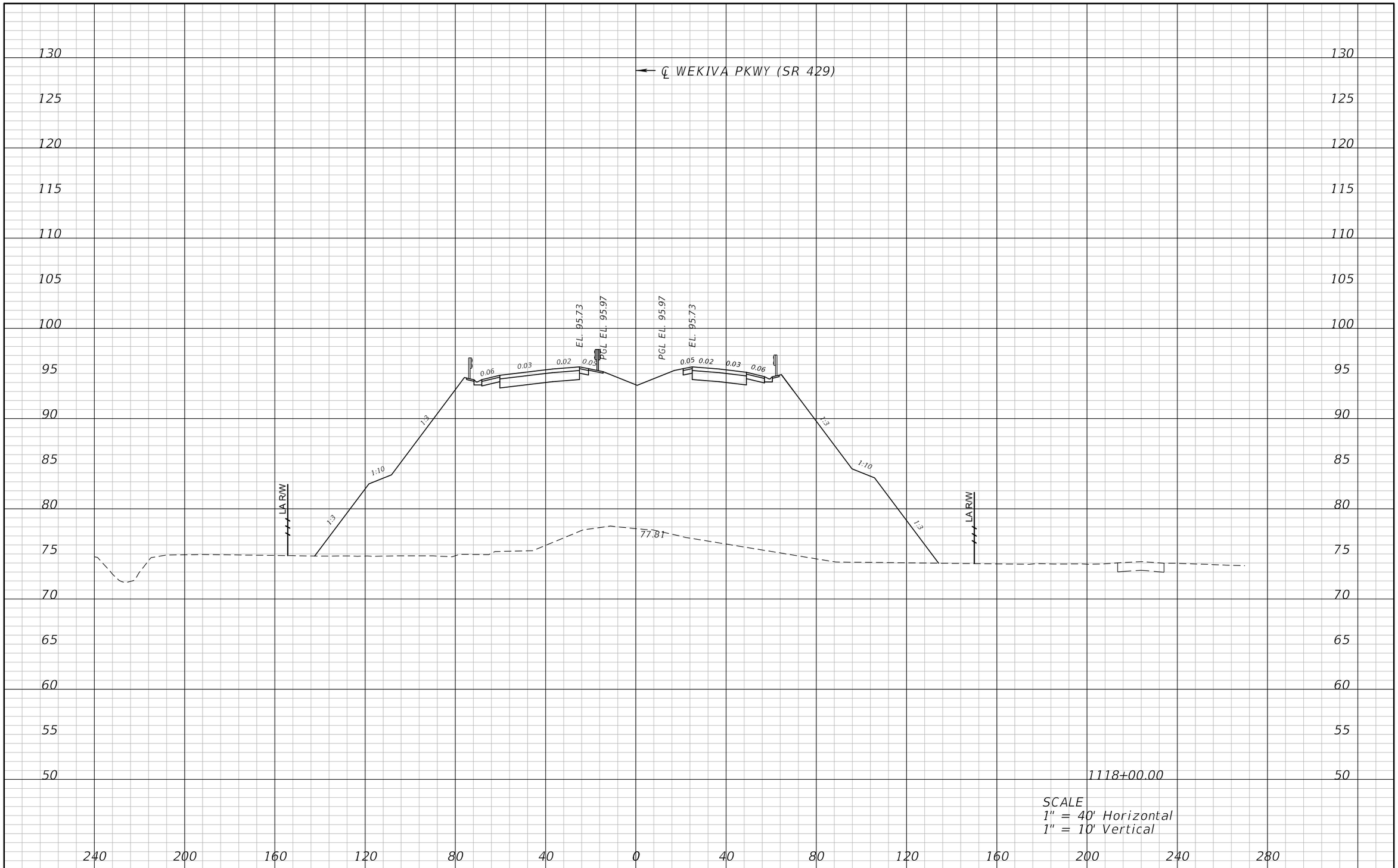

REVISIONS			
DATE	DESCRIPTION	DATE	DESCRIPTION

ATKINS

482 S. Keller Road, Orlando, FL 32810
Certificate of Authorization No. 24
William A. Terwilleger P.E. No. 43427

STATE OF FLORIDA
DEPARTMENT OF TRANSPORTATION

ROAD NO.	COUNTY	FINANCIAL PROJECT ID
SR 429	SEMINOLE	431081-4-32-01

CROSS SECTIONS
SR 429

SHEET NO.
109

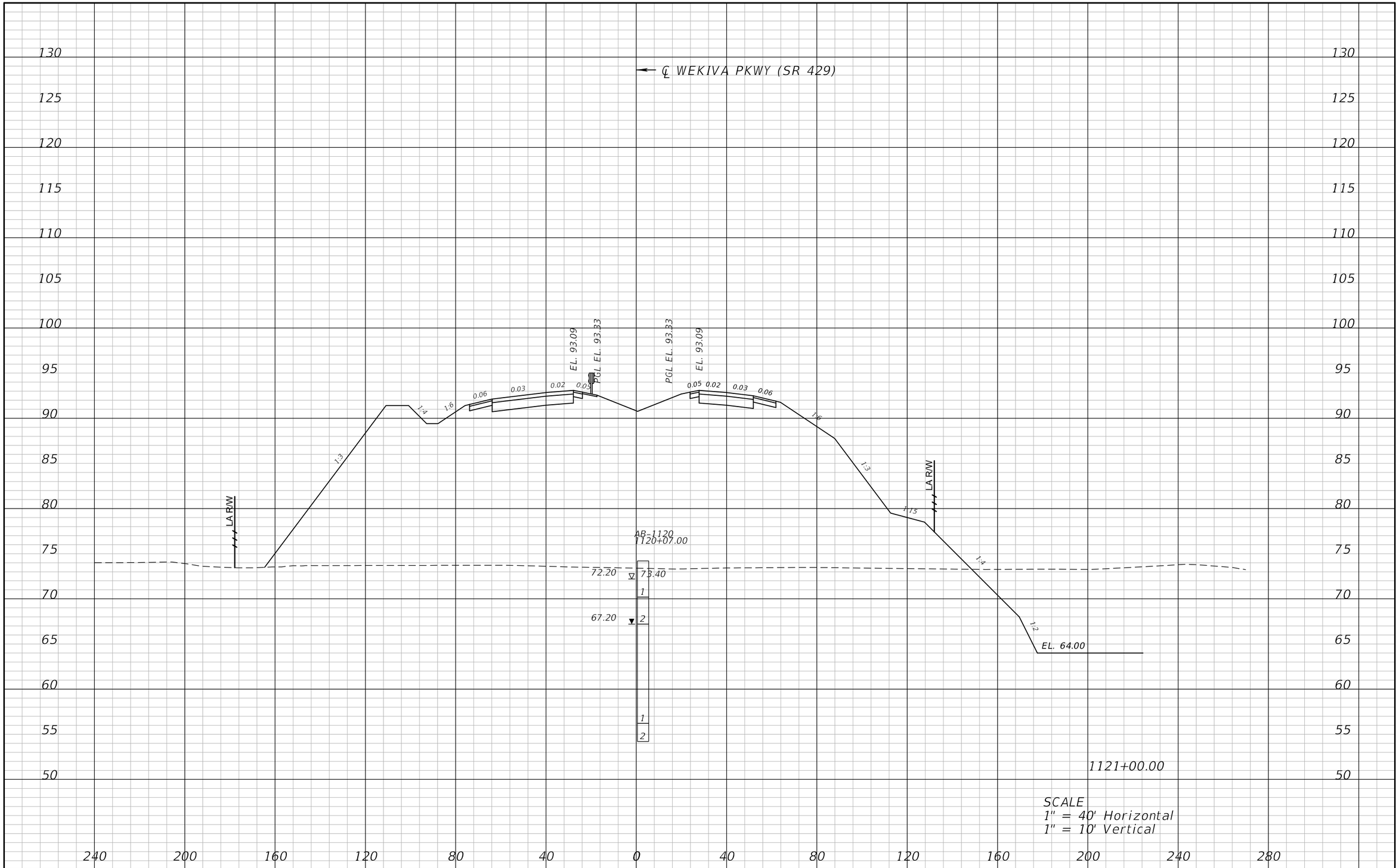

REVISIONS			
DATE	DESCRIPTION	DATE	DESCRIPTION

ATKINS

482 S. Keller Road, Orlando, FL 32810
Certificate of Authorization No. 24
William A. Terwilleger P.E. No. 43427

STATE OF FLORIDA
DEPARTMENT OF TRANSPORTATION

ROAD NO.	COUNTY	FINANCIAL PROJECT ID
SR 429	SEMINOLE	431081-4-32-01

CROSS SECTIONS
SR 429

SHEET NO.
110

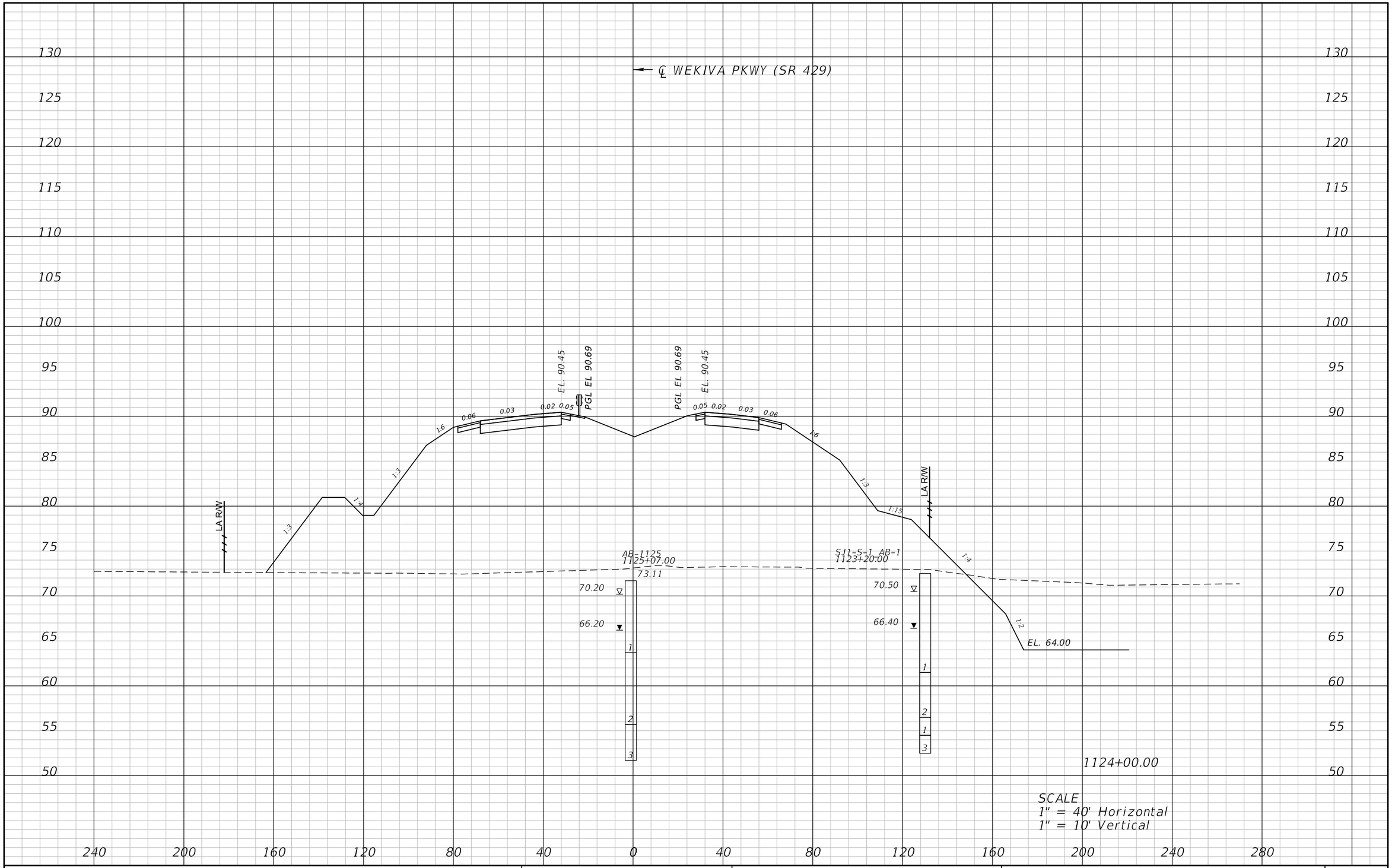

REVISIONS			
DATE	DESCRIPTION	DATE	DESCRIPTION

ATKINS

482 S. Keller Road, Orlando, FL 32810
Certificate of Authorization No. 24
William A. Terwilleger P.E. No. 43427

STATE OF FLORIDA
DEPARTMENT OF TRANSPORTATION

ROAD NO.	COUNTY	FINANCIAL PROJECT ID
SR 429	SEMINOLE	431081-4-32-01

CROSS SECTIONS
SR 429

SHEET NO.
111

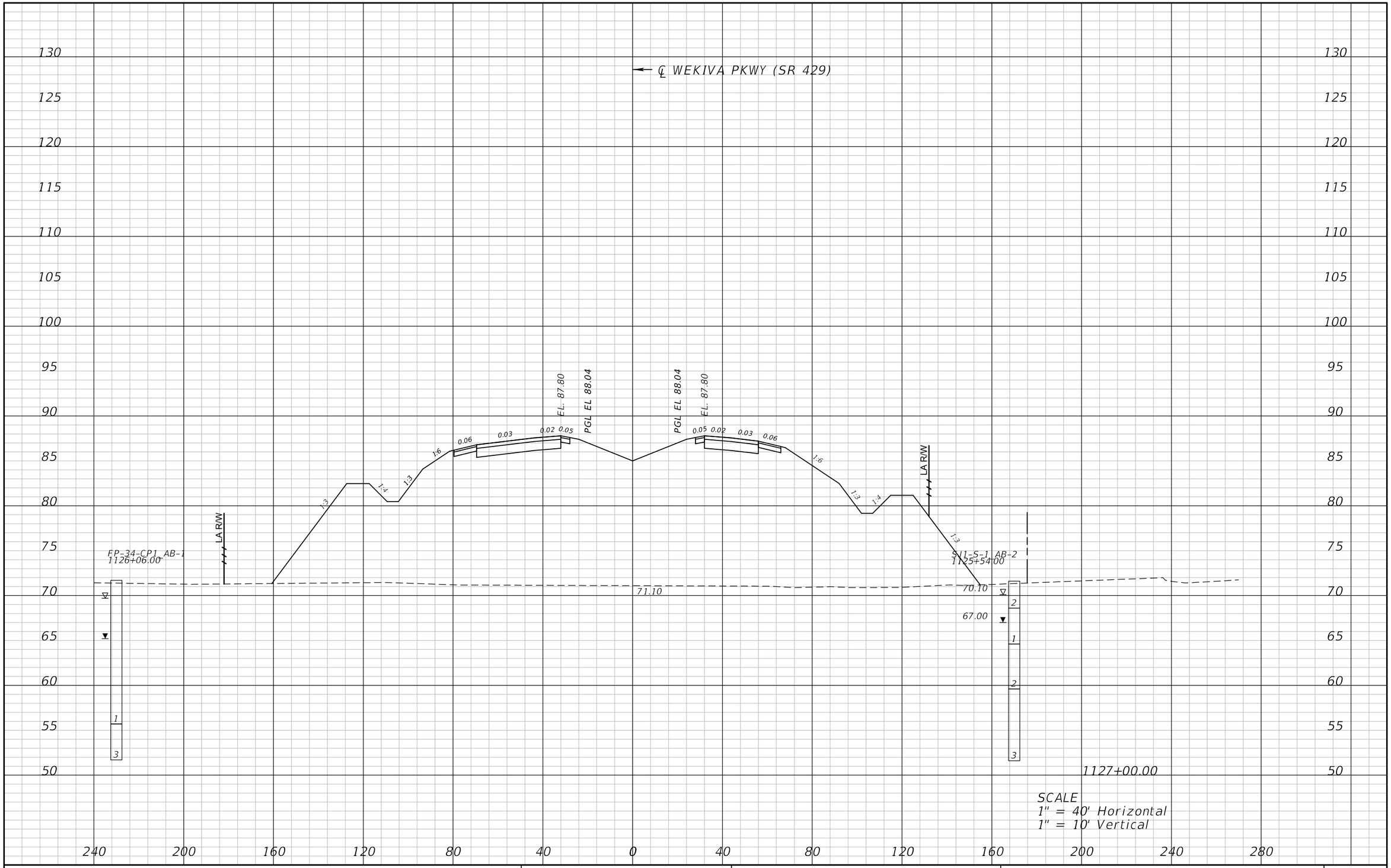

REVISIONS			
DATE	DESCRIPTION	DATE	DESCRIPTION

ATKINS

482 S. Keller Road, Orlando, FL 32810
Certificate of Authorization No. 24
William A. Terwilleger P.E. No. 43427

STATE OF FLORIDA
DEPARTMENT OF TRANSPORTATION

ROAD NO.	COUNTY	FINANCIAL PROJECT ID
SR 429	SEMINOLE	431081-4-32-01

CROSS SECTIONS
SR 429

SHEET NO.
112

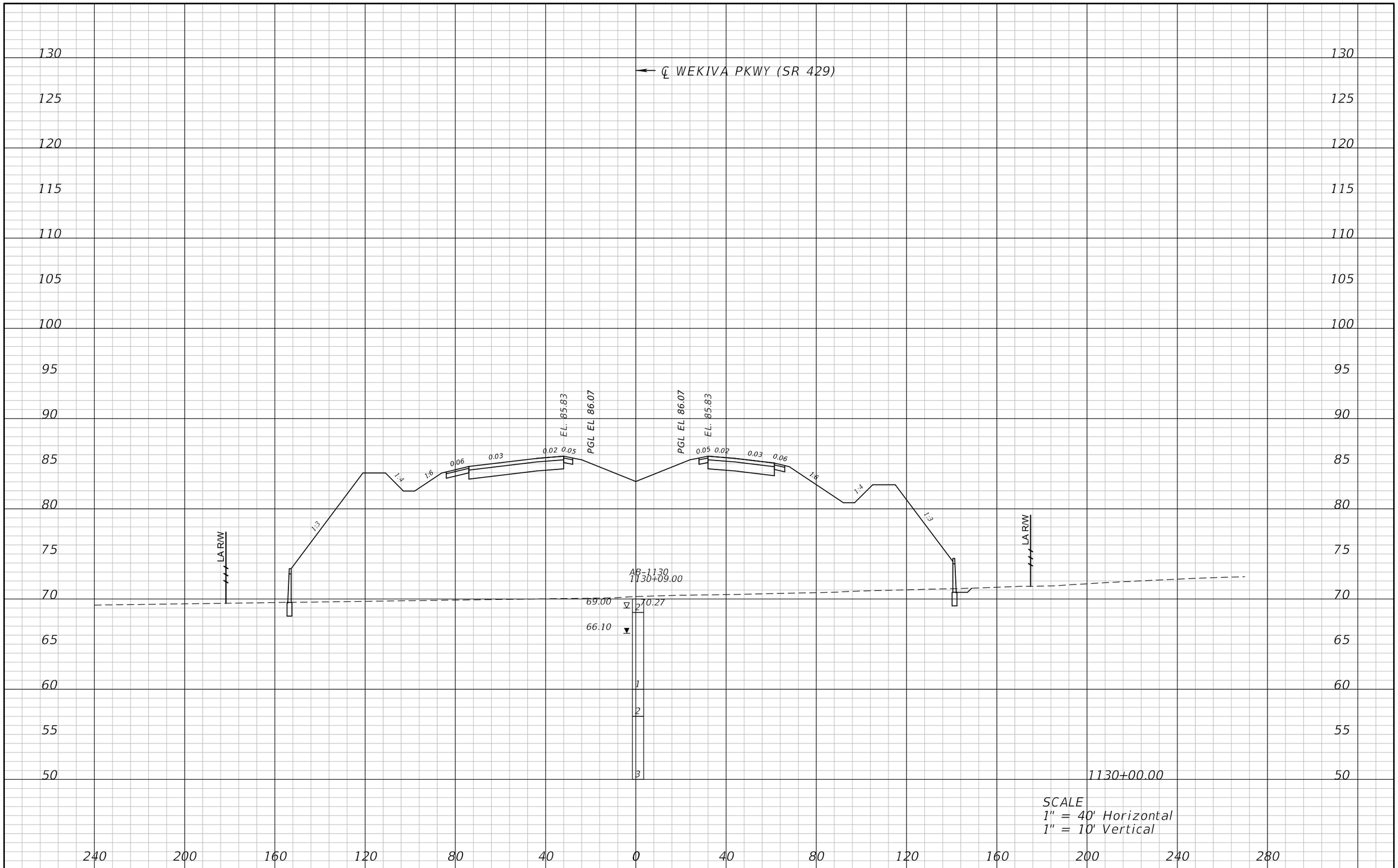

REVISIONS			
DATE	DESCRIPTION	DATE	DESCRIPTION

ATKINS

482 S. Keller Road, Orlando, FL 32810
Certificate of Authorization No. 24
William A. Terwilleger P.E. No. 43427

STATE OF FLORIDA
DEPARTMENT OF TRANSPORTATION

ROAD NO.	COUNTY	FINANCIAL PROJECT ID
SR 429	SEMINOLE	431081-4-32-01

CROSS SECTIONS
SR 429

SHEET NO.
113

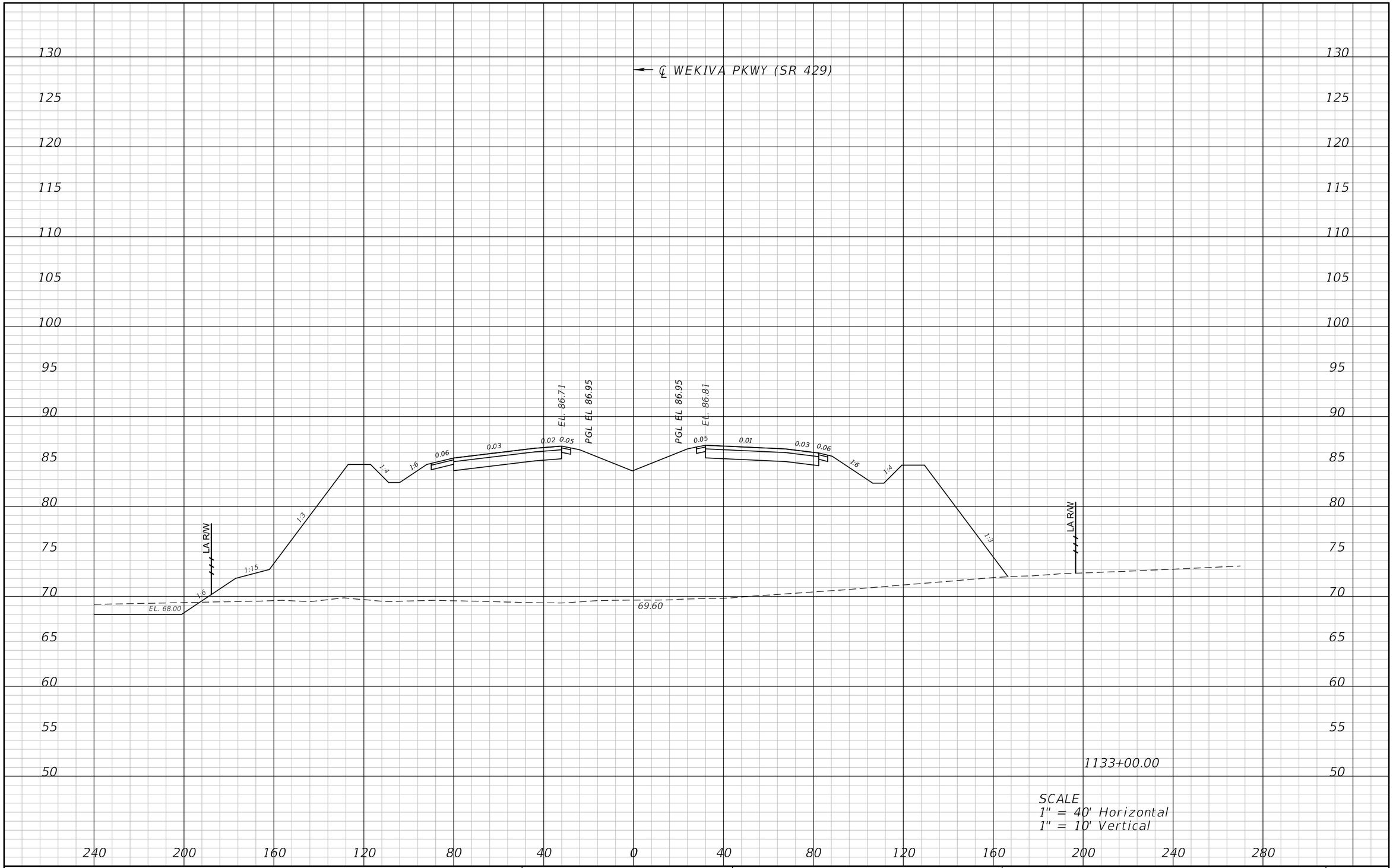

REVISIONS			
DATE	DESCRIPTION	DATE	DESCRIPTION

ATKINS

482 S. Keller Road, Orlando, FL 32810
Certificate of Authorization No. 24
William A. Terwilleger P.E. No. 43427

STATE OF FLORIDA
DEPARTMENT OF TRANSPORTATION

ROAD NO.	COUNTY	FINANCIAL PROJECT ID
SR 429	SEMINOLE	431081-4-32-01

CROSS SECTIONS
SR 429

SHEET NO.
114

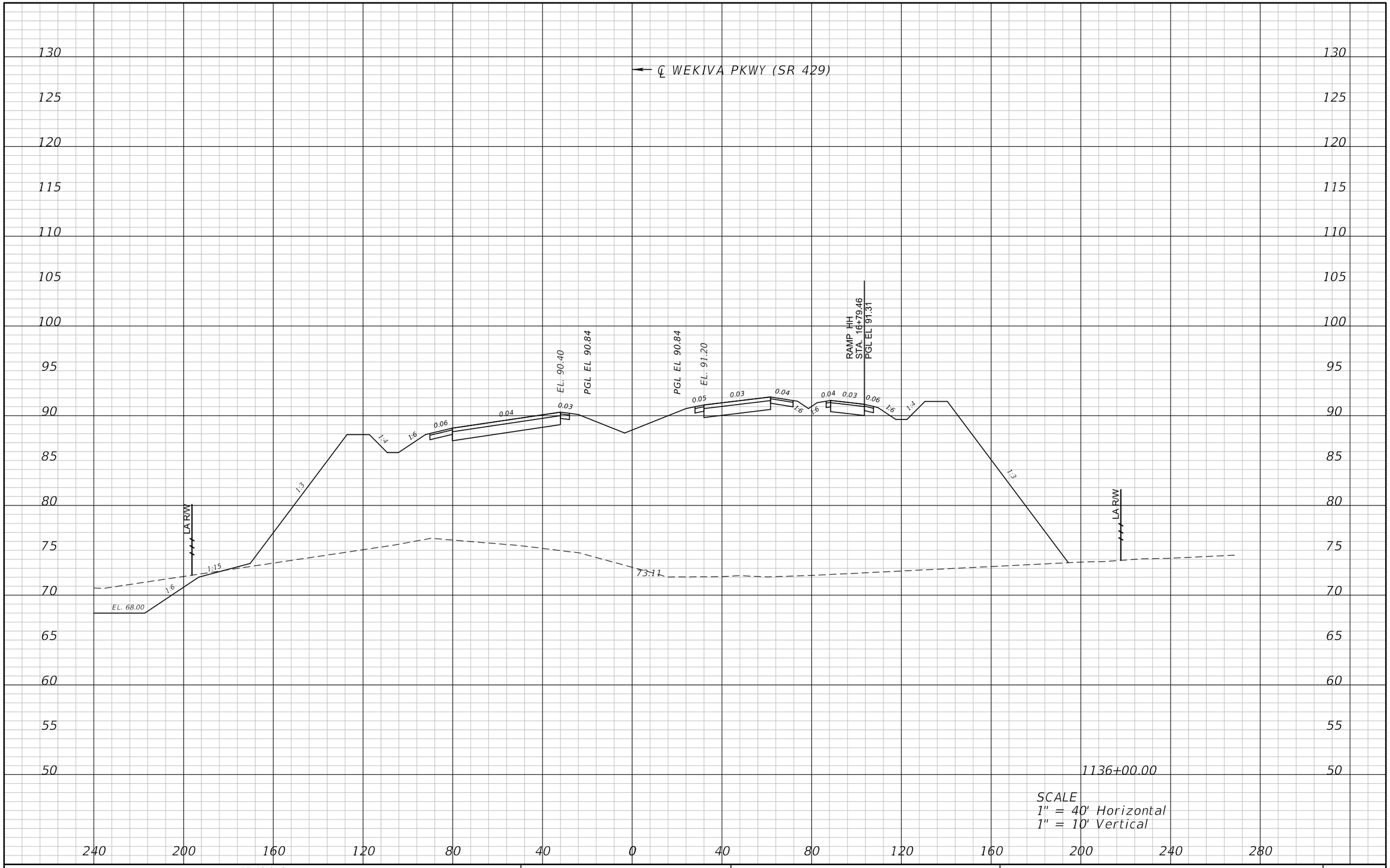

REVISIONS			
DATE	DESCRIPTION	DATE	DESCRIPTION

ATKINS

482 S. Keller Road, Orlando, FL 32810
Certificate of Authorization No. 24
William A. Terwilleger P.E. No. 43427

STATE OF FLORIDA
DEPARTMENT OF TRANSPORTATION

ROAD NO.	COUNTY	FINANCIAL PROJECT ID
SR 429	SEMINOLE	431081-4-32-01

CROSS SECTIONS
SR 429

SHEET NO.
115

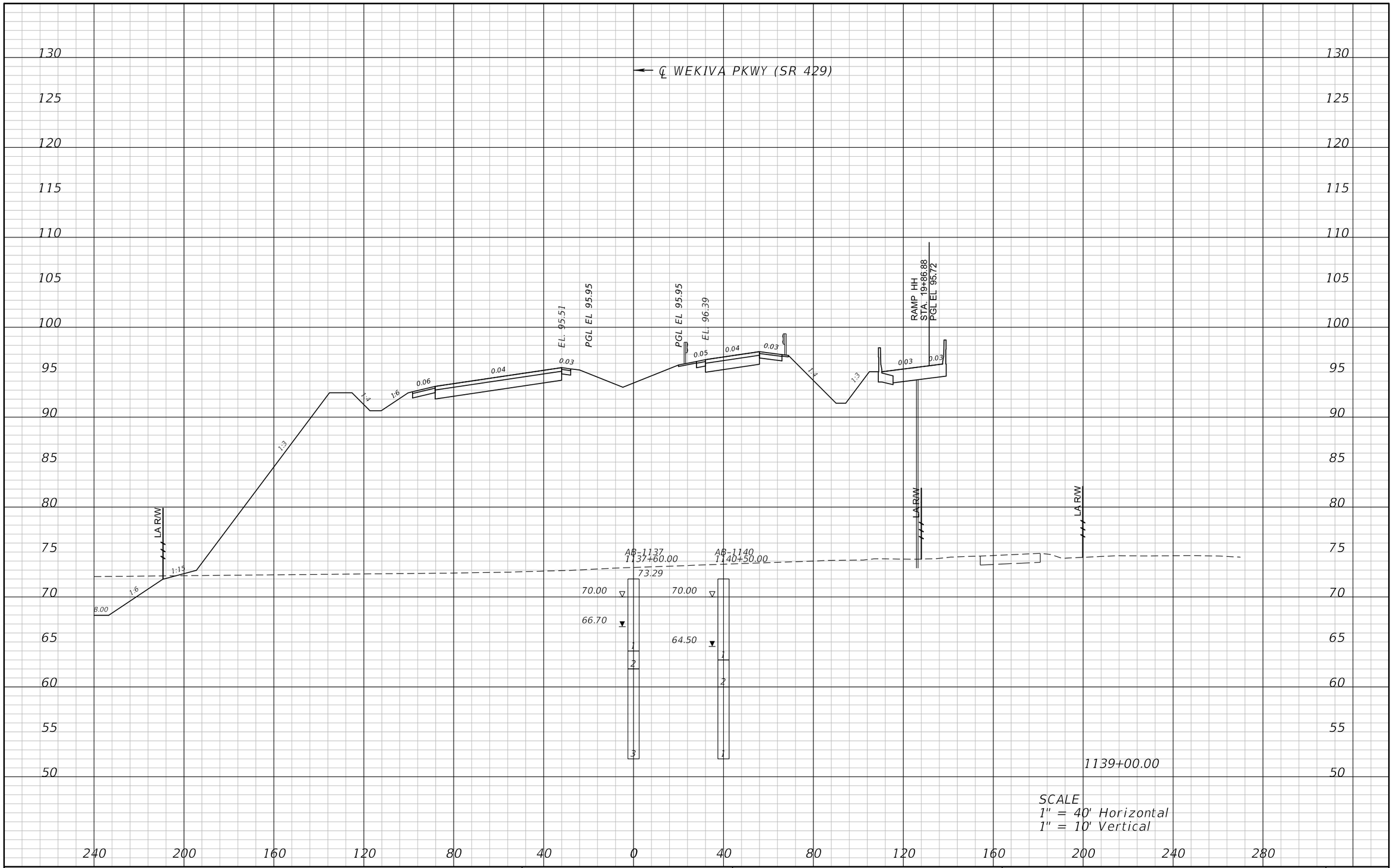

REVISIONS			
DATE	DESCRIPTION	DATE	DESCRIPTION

ATKINS

482 S. Keller Road, Orlando, FL 32810
Certificate of Authorization No. 24
William A. Terwilleger P.E. No. 43427

STATE OF FLORIDA
DEPARTMENT OF TRANSPORTATION

ROAD NO.	COUNTY	FINANCIAL PROJECT ID
SR 429	SEMINOLE	431081-4-32-01

CROSS SECTIONS
SR 429

SHEET NO.
116

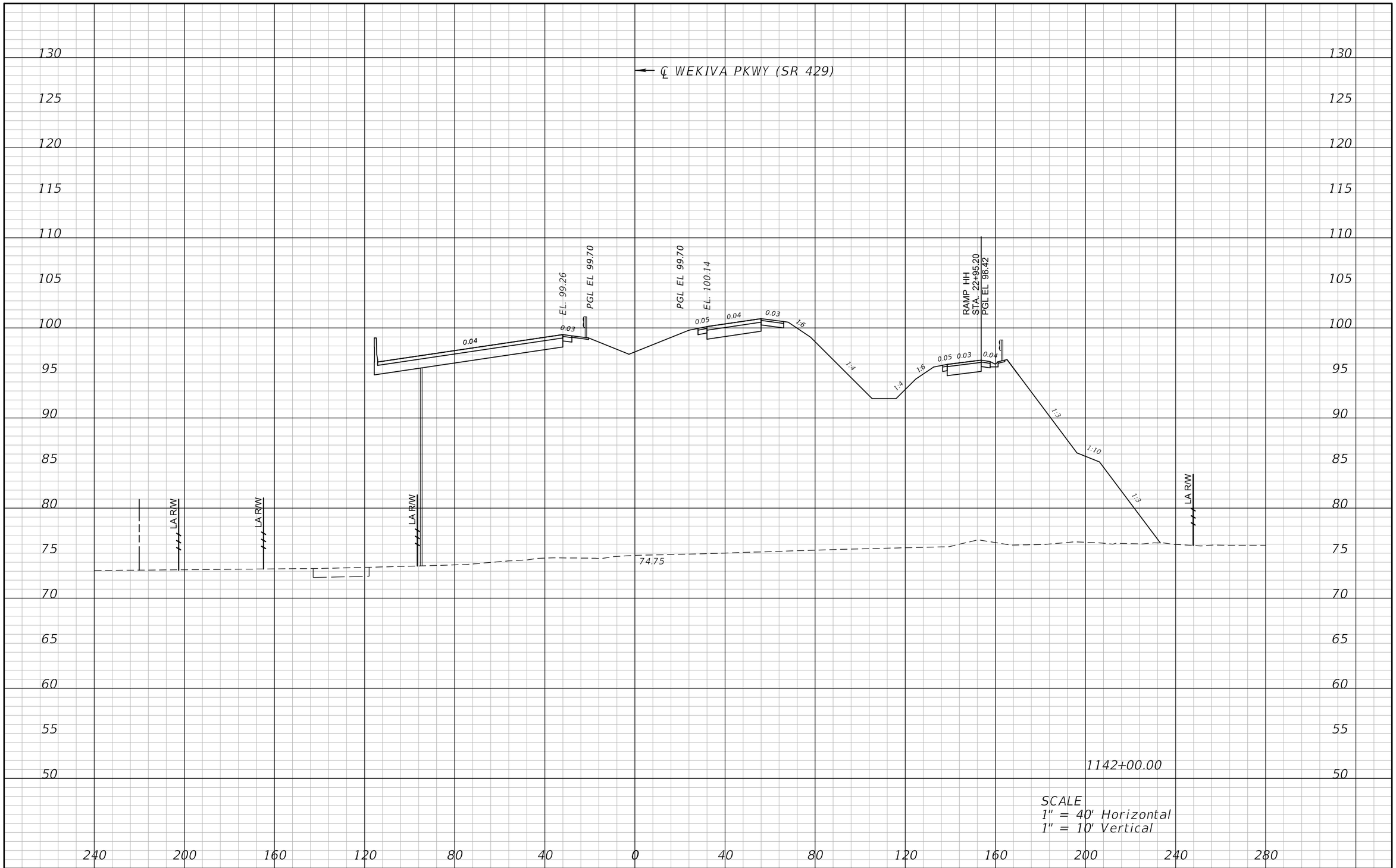

REVISIONS			
DATE	DESCRIPTION	DATE	DESCRIPTION

ATKINS

482 S. Keller Road, Orlando, FL 32810
Certificate of Authorization No. 24
William A. Terwilleger P.E. No. 43427

STATE OF FLORIDA
DEPARTMENT OF TRANSPORTATION

ROAD NO.	COUNTY	FINANCIAL PROJECT ID
SR 429	SEMINOLE	431081-4-32-01

CROSS SECTIONS
SR 429

SHEET NO.
117

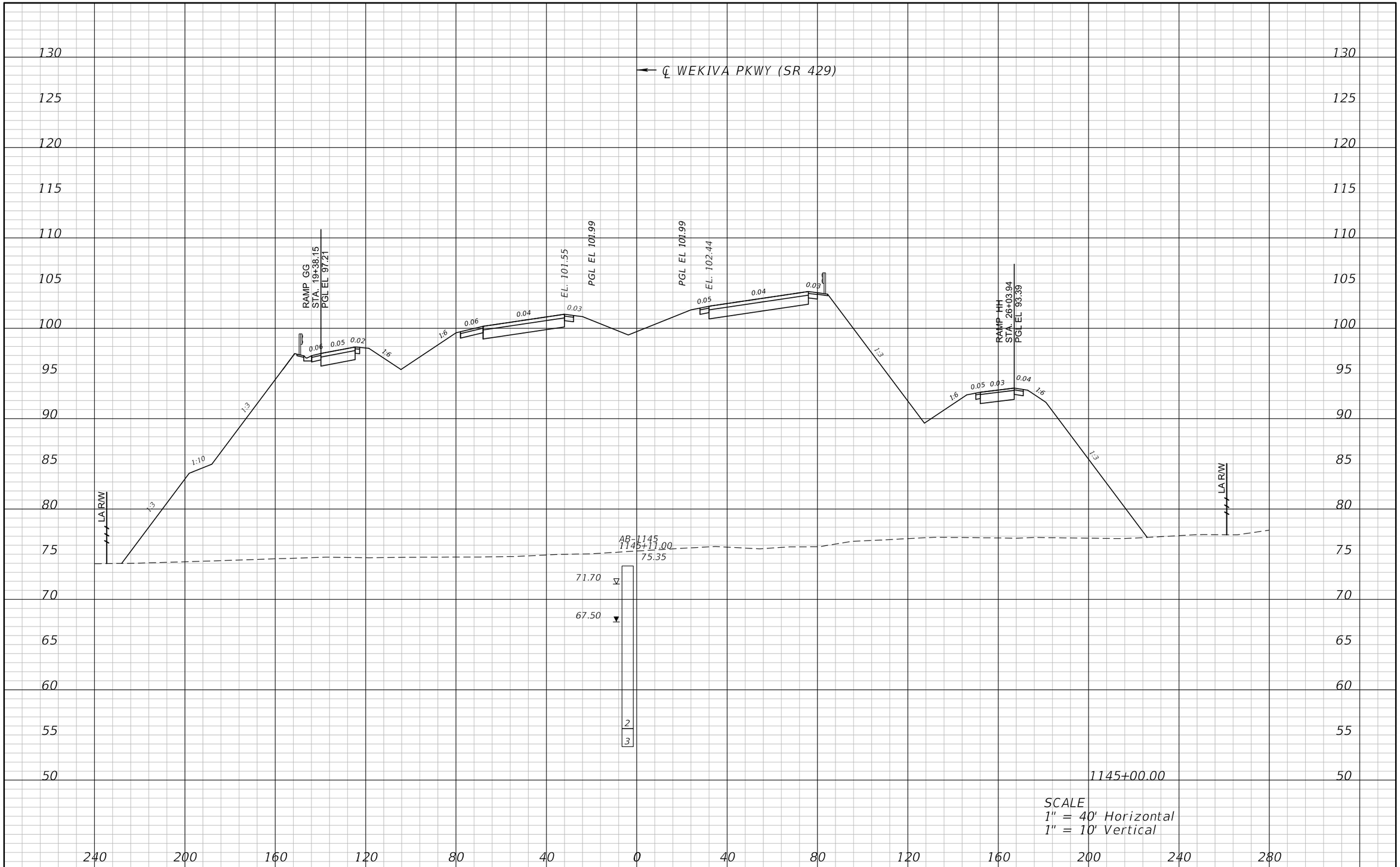

REVISIONS			
DATE	DESCRIPTION	DATE	DESCRIPTION

ATKINS

482 S. Keller Road, Orlando, FL 32810
Certificate of Authorization No. 24
William A. Terwilleger P.E. No. 43427

STATE OF FLORIDA
DEPARTMENT OF TRANSPORTATION

ROAD NO.	COUNTY	FINANCIAL PROJECT ID
SR 429	SEMINOLE	431081-4-32-01

CROSS SECTIONS
SR 429

SHEET NO.
118

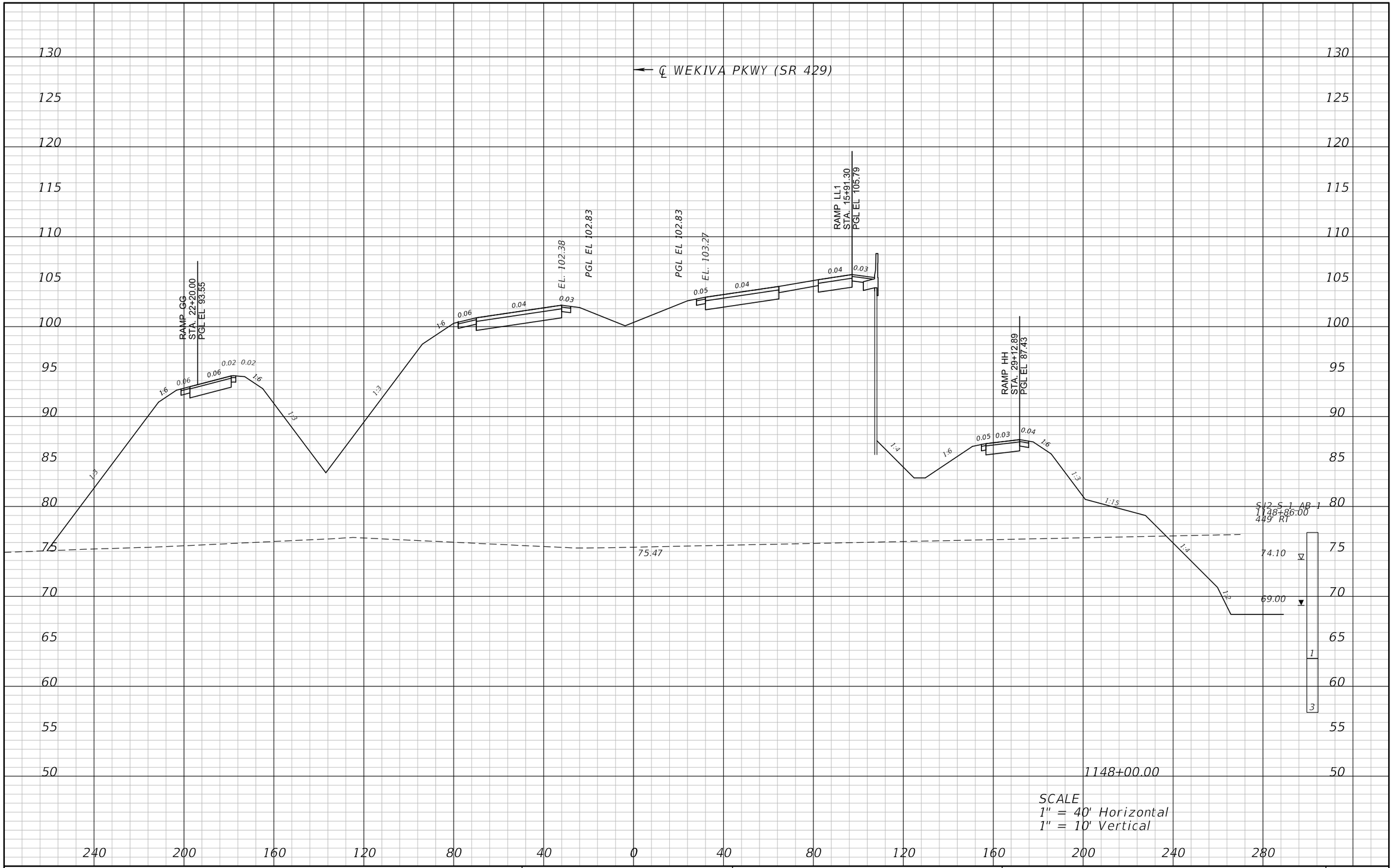

REVISIONS			
DATE	DESCRIPTION	DATE	DESCRIPTION

ATKINS

482 S. Keller Road, Orlando, FL 32810
Certificate of Authorization No. 24
William A. Terwilleger P.E. No. 43427

STATE OF FLORIDA
DEPARTMENT OF TRANSPORTATION

ROAD NO.	COUNTY	FINANCIAL PROJECT ID
SR 429	SEMINOLE	431081-4-32-01

CROSS SECTIONS
SR 429

SHEET NO.
119

22576 12/28/2012 9:02:49 AM T:\PROJECTS\FDOT_D5\Wekiva Line and Grade\43108143201\roadway\rdxsrd01.dgn

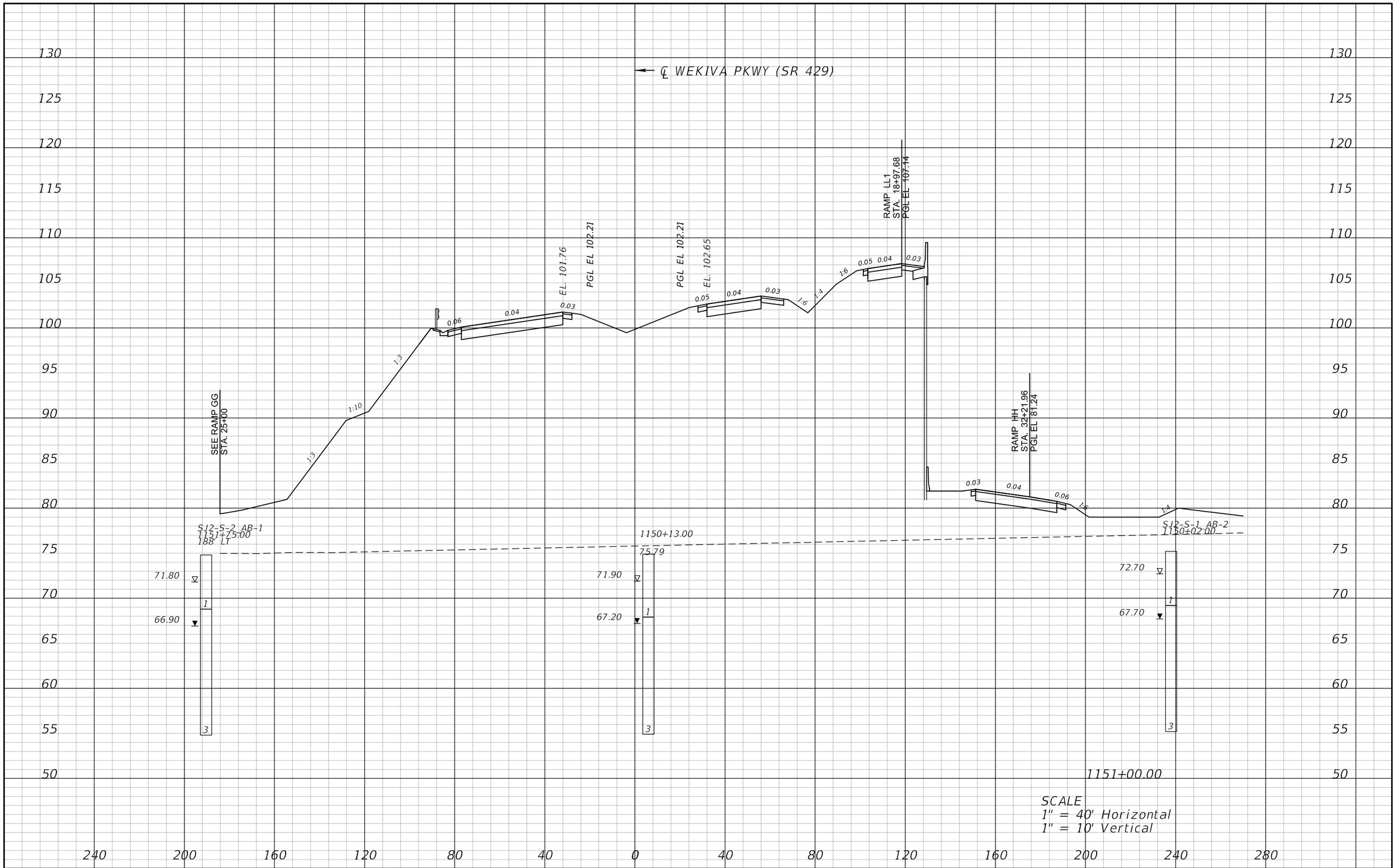

REVISIONS			
DATE	DESCRIPTION	DATE	DESCRIPTION

ATKINS

482 S. Keller Road, Orlando, FL 32810
Certificate of Authorization No. 24
William A. Terwilleger P.E. No. 43427

STATE OF FLORIDA
DEPARTMENT OF TRANSPORTATION

ROAD NO.	COUNTY	FINANCIAL PROJECT ID
SR 429	SEMINOLE	431081-4-32-01

CROSS SECTIONS
SR 429

SHEET NO.
120

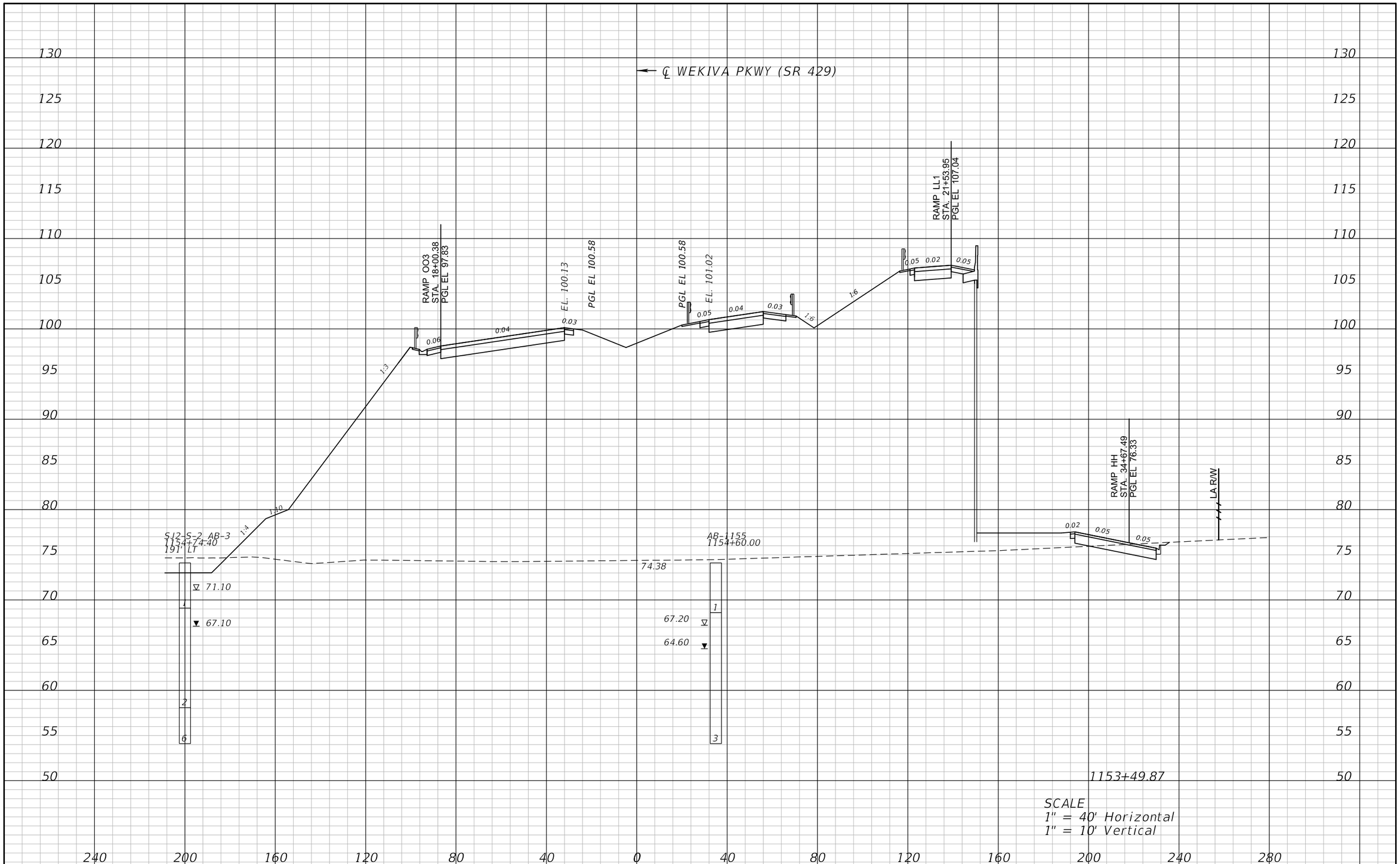

REVISIONS			
DATE	DESCRIPTION	DATE	DESCRIPTION

ATKINS

482 S. Keller Road, Orlando, FL 32810
Certificate of Authorization No. 24
William A. Terwilleger P.E. No. 43427

STATE OF FLORIDA
DEPARTMENT OF TRANSPORTATION

ROAD NO.	COUNTY	FINANCIAL PROJECT ID
SR 429	SEMINOLE	431081-4-32-01

CROSS SECTIONS
SR 429

SHEET NO.
121

22576 12/28/2012 9:02:57 AM T:\PROJECTS\FDOT_D5\Wekiva Line and Grade\43108143201\roadway\rdxsrd01.dgn

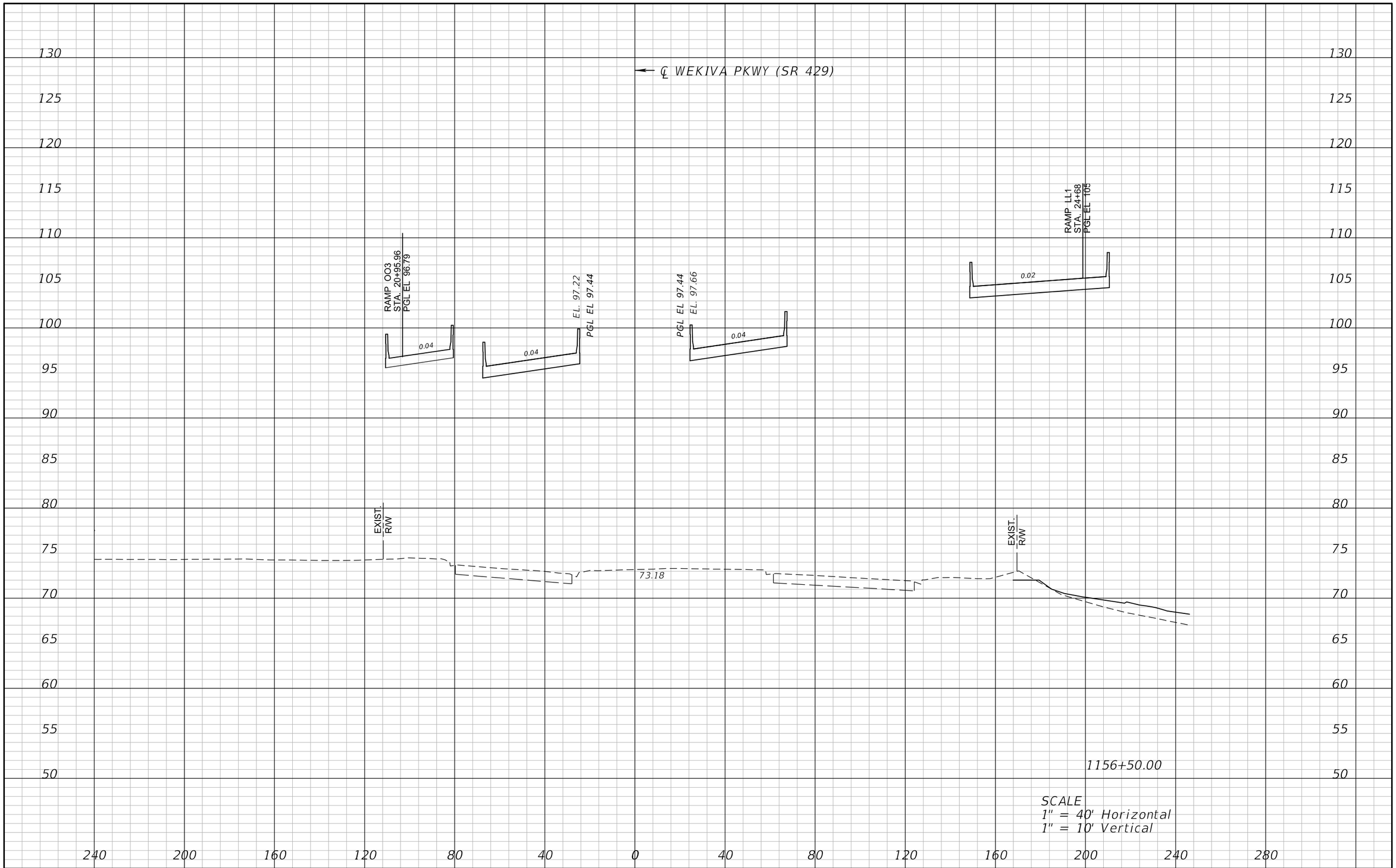

REVISIONS			
DATE	DESCRIPTION	DATE	DESCRIPTION

ATKINS

482 S. Keller Road, Orlando, FL 32810
Certificate of Authorization No. 24
William A. Terwilleger P.E. No. 43427

STATE OF FLORIDA
DEPARTMENT OF TRANSPORTATION

ROAD NO.	COUNTY	FINANCIAL PROJECT ID
SR 429	SEMINOLE	431081-4-32-01

CROSS SECTIONS
SR 429

SHEET NO.
122

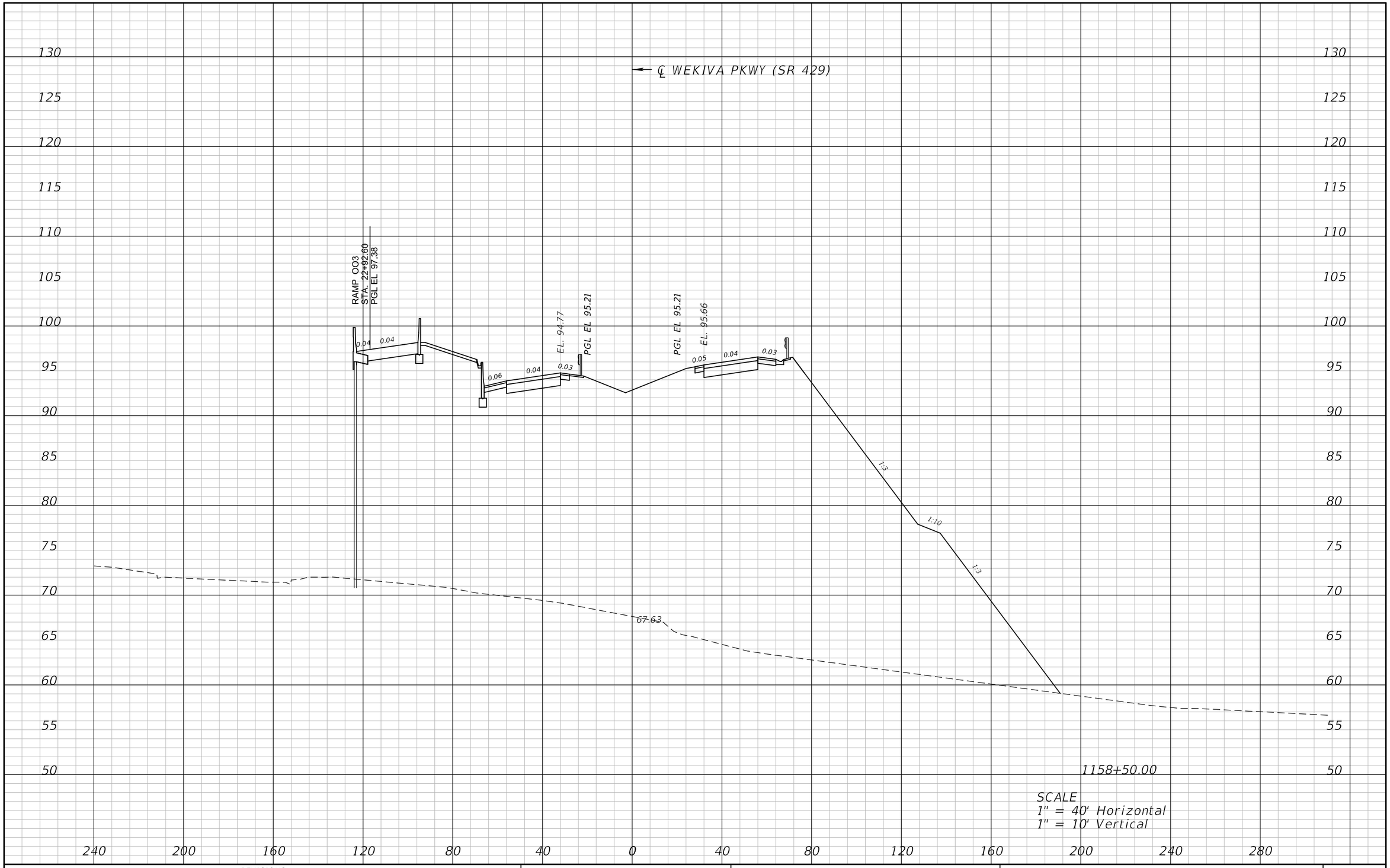

REVISIONS			
DATE	DESCRIPTION	DATE	DESCRIPTION

ATKINS

482 S. Keller Road, Orlando, FL 32810
Certificate of Authorization No. 24
William A. Terwilleger P.E. No. 43427

STATE OF FLORIDA
DEPARTMENT OF TRANSPORTATION

ROAD NO.	COUNTY	FINANCIAL PROJECT ID
SR 429	SEMINOLE	431081-4-32-01

CROSS SECTIONS
SR 429

SHEET NO.
123

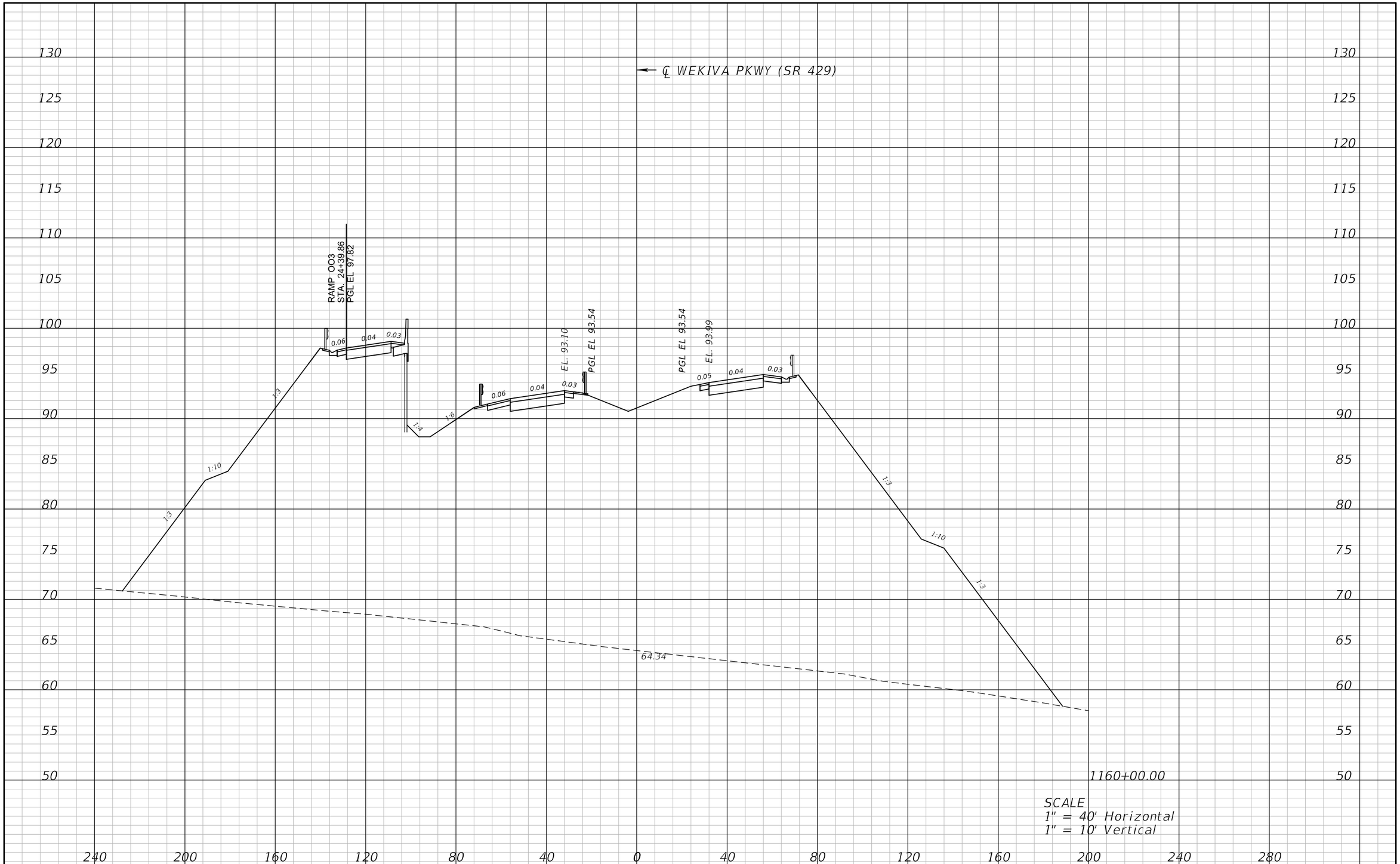

REVISIONS			
DATE	DESCRIPTION	DATE	DESCRIPTION

ATKINS

482 S. Keller Road, Orlando, FL 32810
Certificate of Authorization No. 24
William A. Terwilleger P.E. No. 43427

STATE OF FLORIDA
DEPARTMENT OF TRANSPORTATION

ROAD NO.	COUNTY	FINANCIAL PROJECT ID
SR 429	SEMINOLE	431081-4-32-01

CROSS SECTIONS
SR 429

SHEET NO.
124

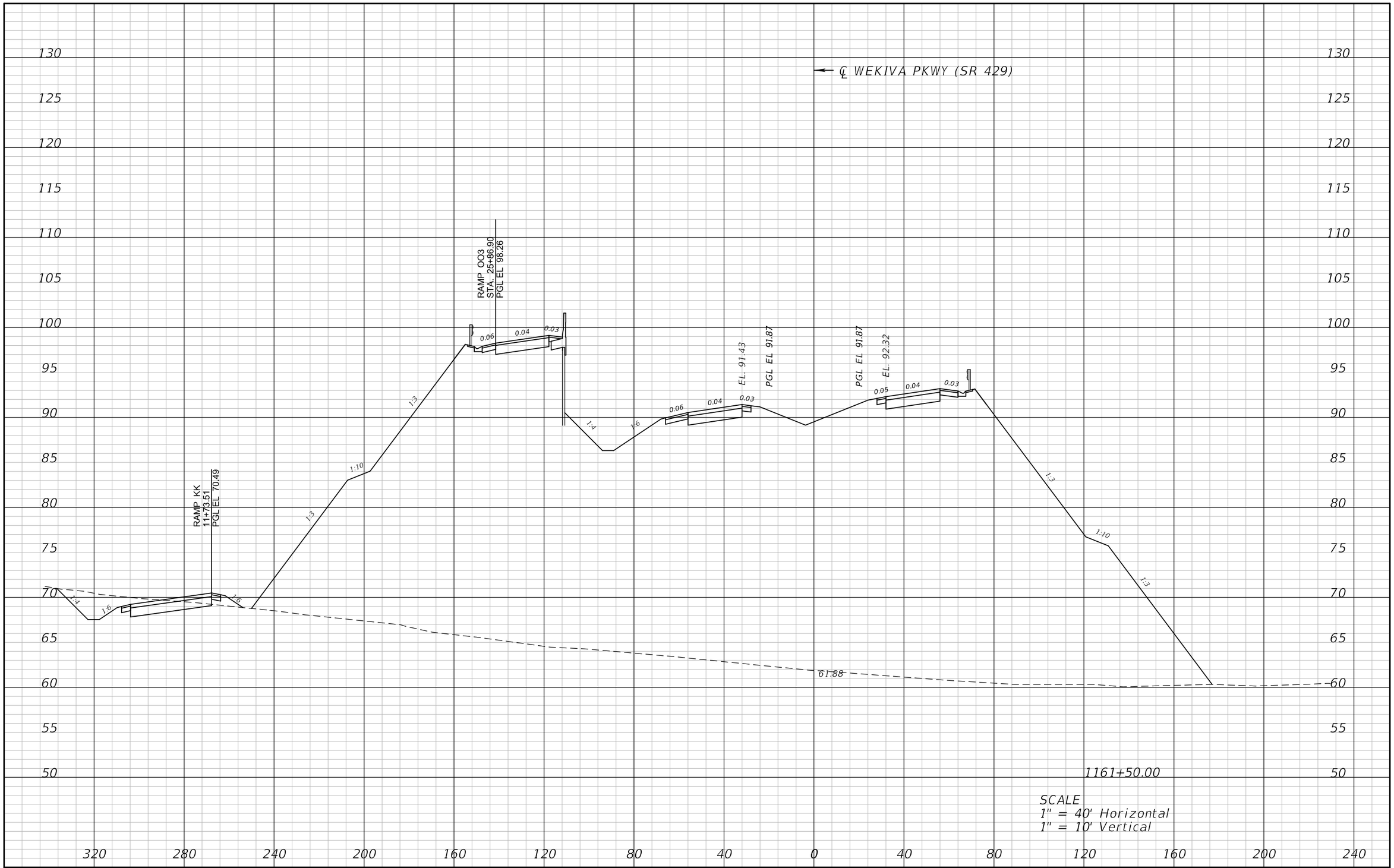

REVISIONS			
DATE	DESCRIPTION	DATE	DESCRIPTION

ATKINS

482 S. Keller Road, Orlando, FL 32810
Certificate of Authorization No. 24
William A. Terwilleger P.E. No. 43427

STATE OF FLORIDA
DEPARTMENT OF TRANSPORTATION

ROAD NO.	COUNTY	FINANCIAL PROJECT ID
SR 429	SEMINOLE	431081-4-32-01

CROSS SECTIONS
SR 429

SHEET NO.
125

22576 12/28/2012 9:03:13 AM T:\PROJECTS\FDOT_D5\Wekiva Line and Grade\43108143201\roadway\rdxsrd01.dgn

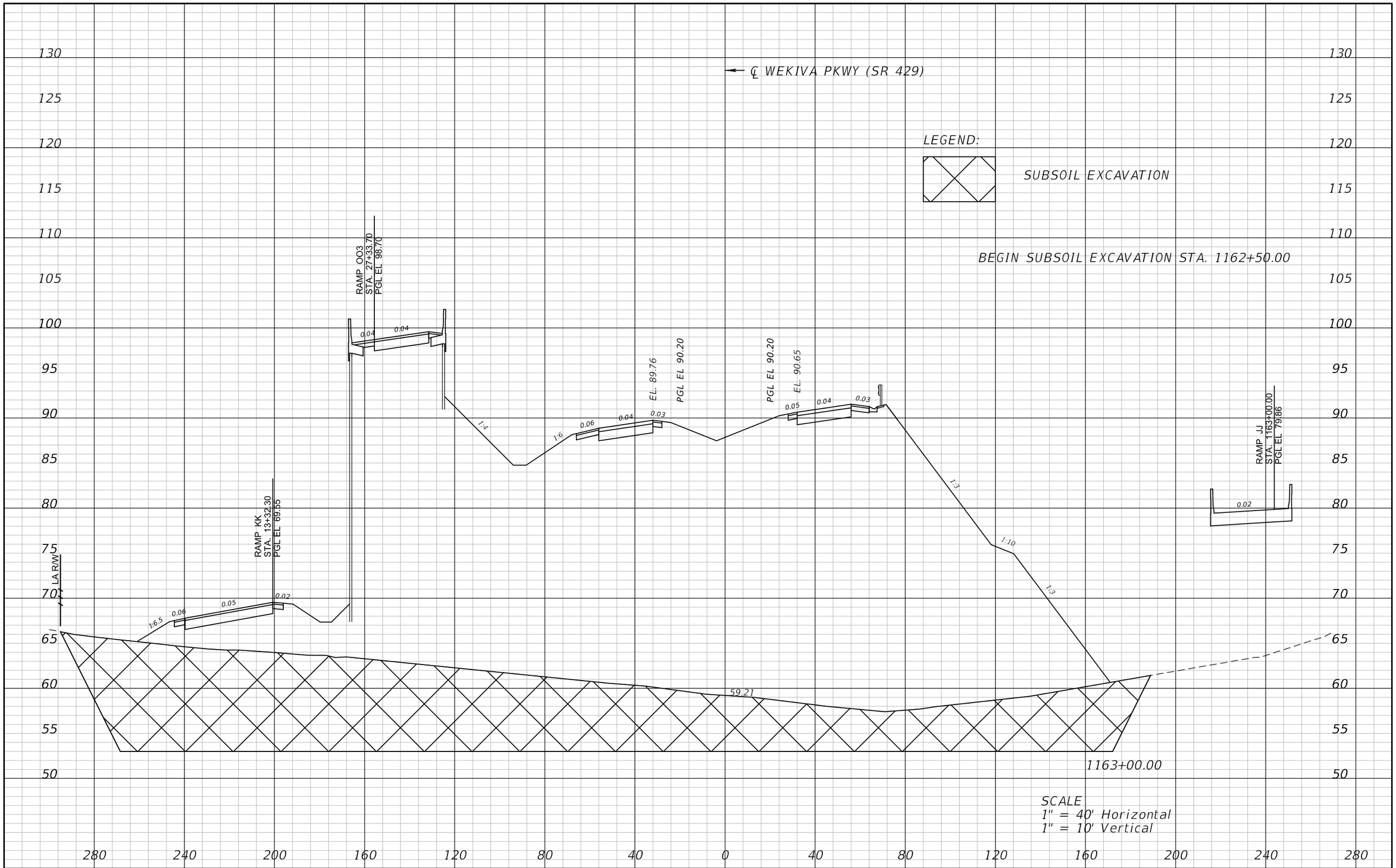

REVISIONS			
DATE	DESCRIPTION	DATE	DESCRIPTION

ATKINS

482 S. Keller Road, Orlando, FL 32810
Certificate of Authorization No. 24
William A. Terwilleger P.E. No. 43427

STATE OF FLORIDA
DEPARTMENT OF TRANSPORTATION

ROAD NO.	COUNTY	FINANCIAL PROJECT ID
SR 429	SEMINOLE	431081-4-32-01

CROSS SECTIONS
SR 429

SHEET NO. 126

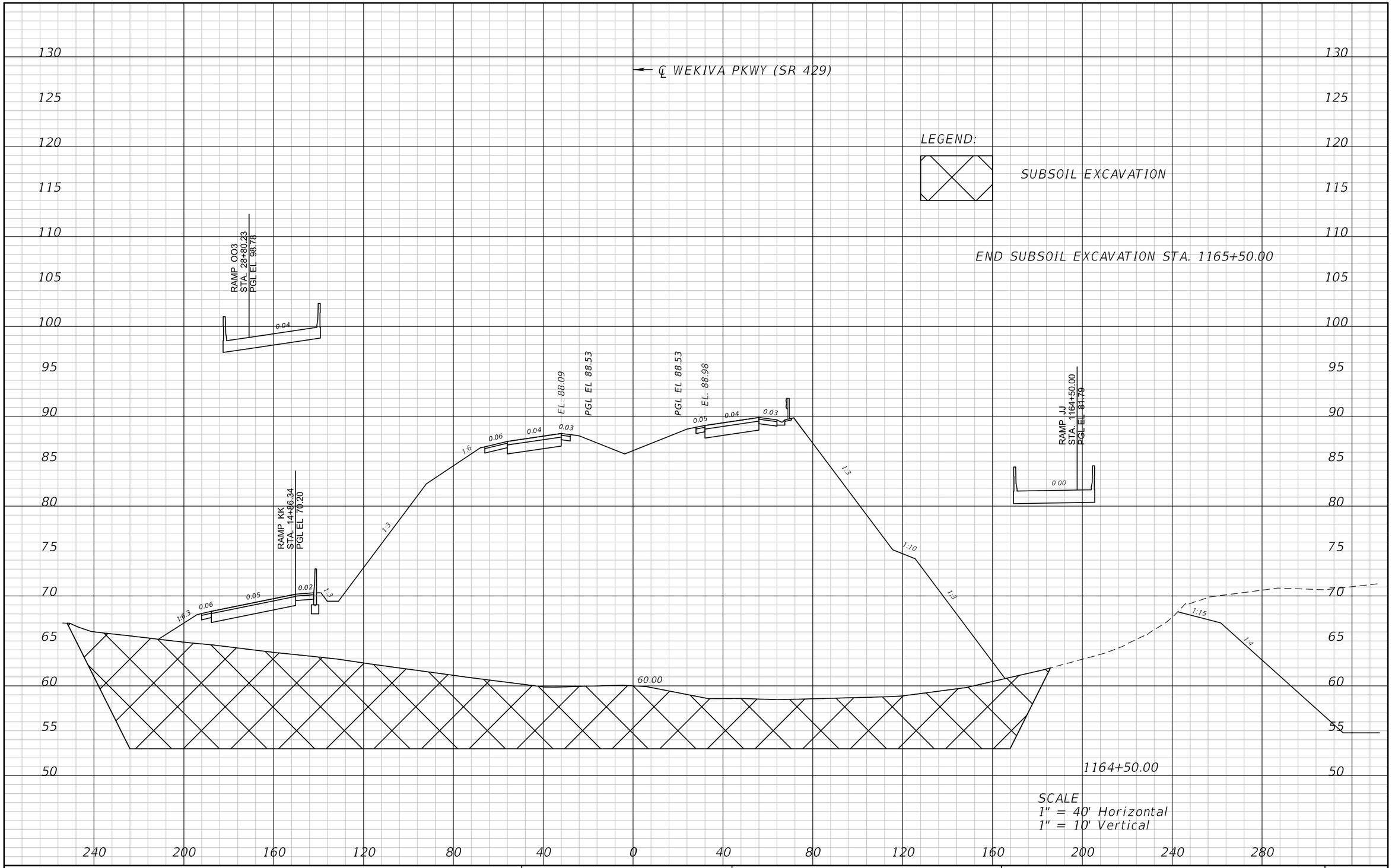

REVISIONS			
DATE	DESCRIPTION	DATE	DESCRIPTION

ATKINS

482 S. Keller Road, Orlando, FL 32810
Certificate of Authorization No. 24
William A. Terwilleger P.E. No. 43427

STATE OF FLORIDA
DEPARTMENT OF TRANSPORTATION

ROAD NO.	COUNTY	FINANCIAL PROJECT ID
SR 429	SEMINOLE	431081-4-32-01

CROSS SECTIONS
SR 429

SHEET NO.
127

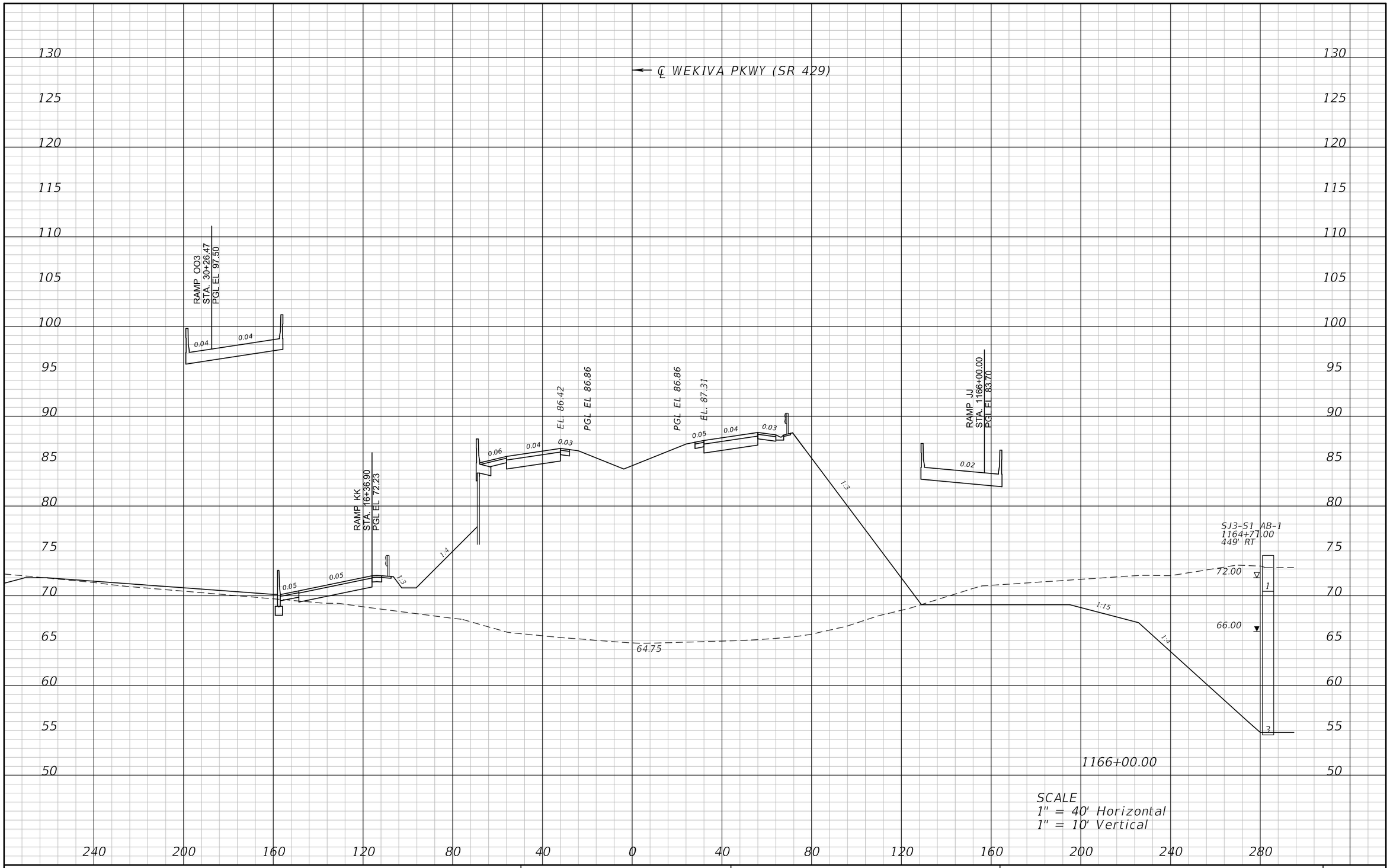

REVISIONS			
DATE	DESCRIPTION	DATE	DESCRIPTION

ATKINS

482 S. Keller Road, Orlando, FL 32810
Certificate of Authorization No. 24
William A. Terwilleger P.E. No. 43427

STATE OF FLORIDA
DEPARTMENT OF TRANSPORTATION

ROAD NO.	COUNTY	FINANCIAL PROJECT ID
SR 429	SEMINOLE	431081-4-32-01

CROSS SECTIONS
SR 429

SHEET NO.
128

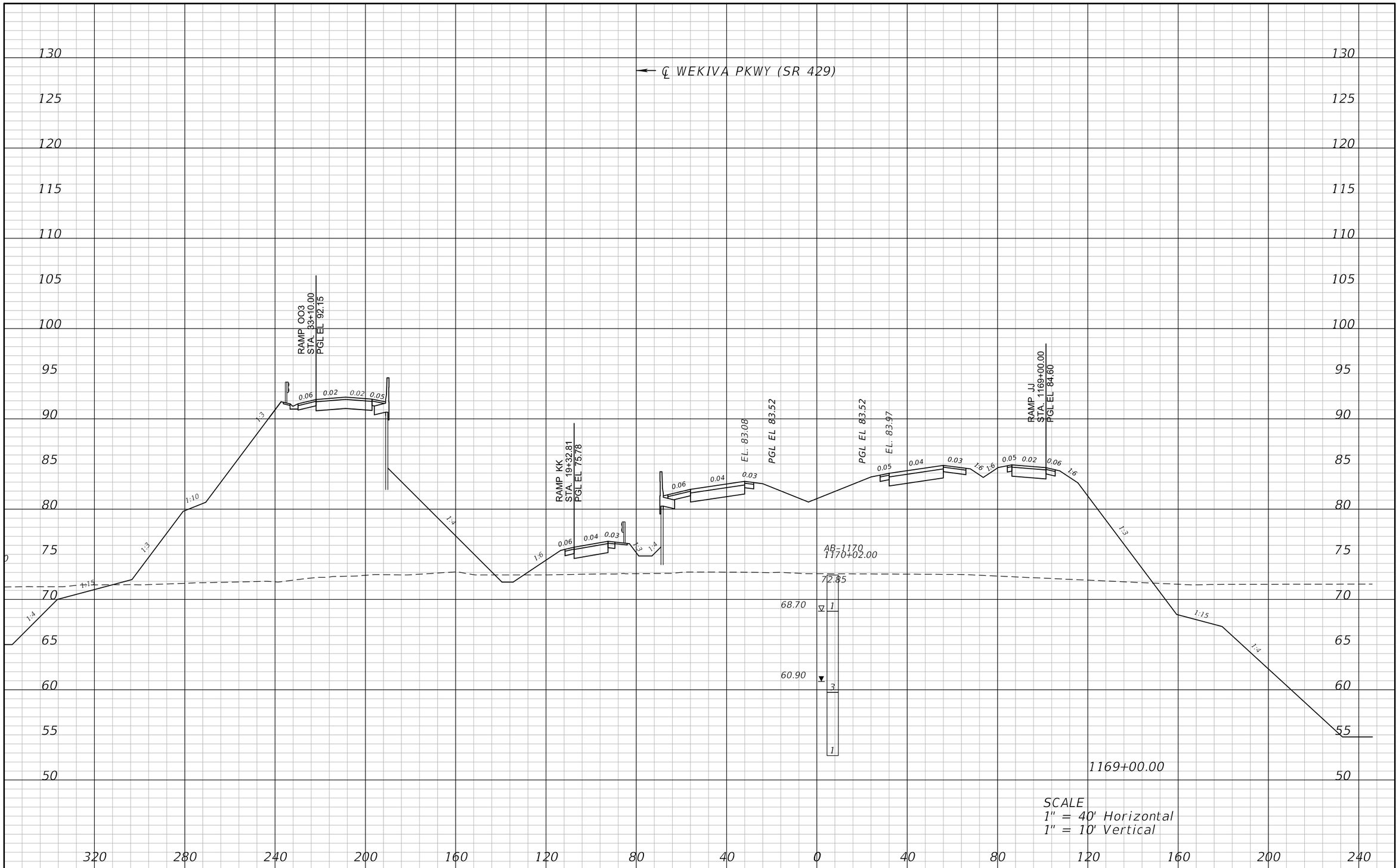

REVISIONS			
DATE	DESCRIPTION	DATE	DESCRIPTION

ATKINS

482 S. Keller Road, Orlando, FL 32810
Certificate of Authorization No. 24
William A. Terwilleger P.E. No. 43427

STATE OF FLORIDA
DEPARTMENT OF TRANSPORTATION

ROAD NO.	COUNTY	FINANCIAL PROJECT ID
SR 429	SEMINOLE	431081-4-32-01

CROSS SECTIONS
SR 429

SHEET NO. 129

22576 12/28/2012 9:03:29 AM T:\PROJECTS\FDOT_D5\Wekiva Line and Grade\43108143201\roadway\rdxsrd01.dgn

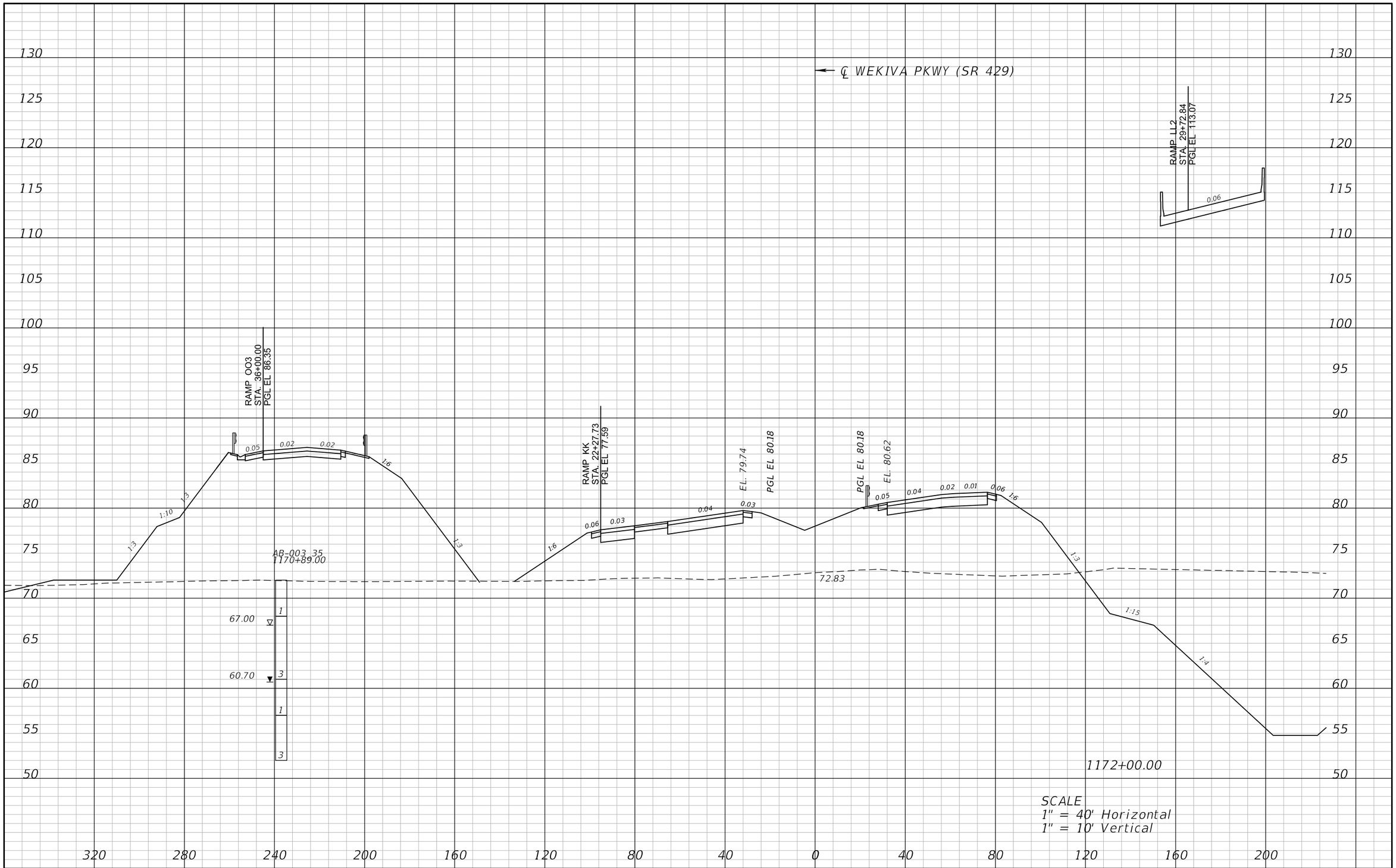

REVISIONS			
DATE	DESCRIPTION	DATE	DESCRIPTION

ATKINS

482 S. Keller Road, Orlando, FL 32810
Certificate of Authorization No. 24
William A. Terwilleger P.E. No. 43427

STATE OF FLORIDA
DEPARTMENT OF TRANSPORTATION

ROAD NO.	COUNTY	FINANCIAL PROJECT ID
SR 429	SEMINOLE	431081-4-32-01

CROSS SECTIONS
SR 429

SHEET NO.
130

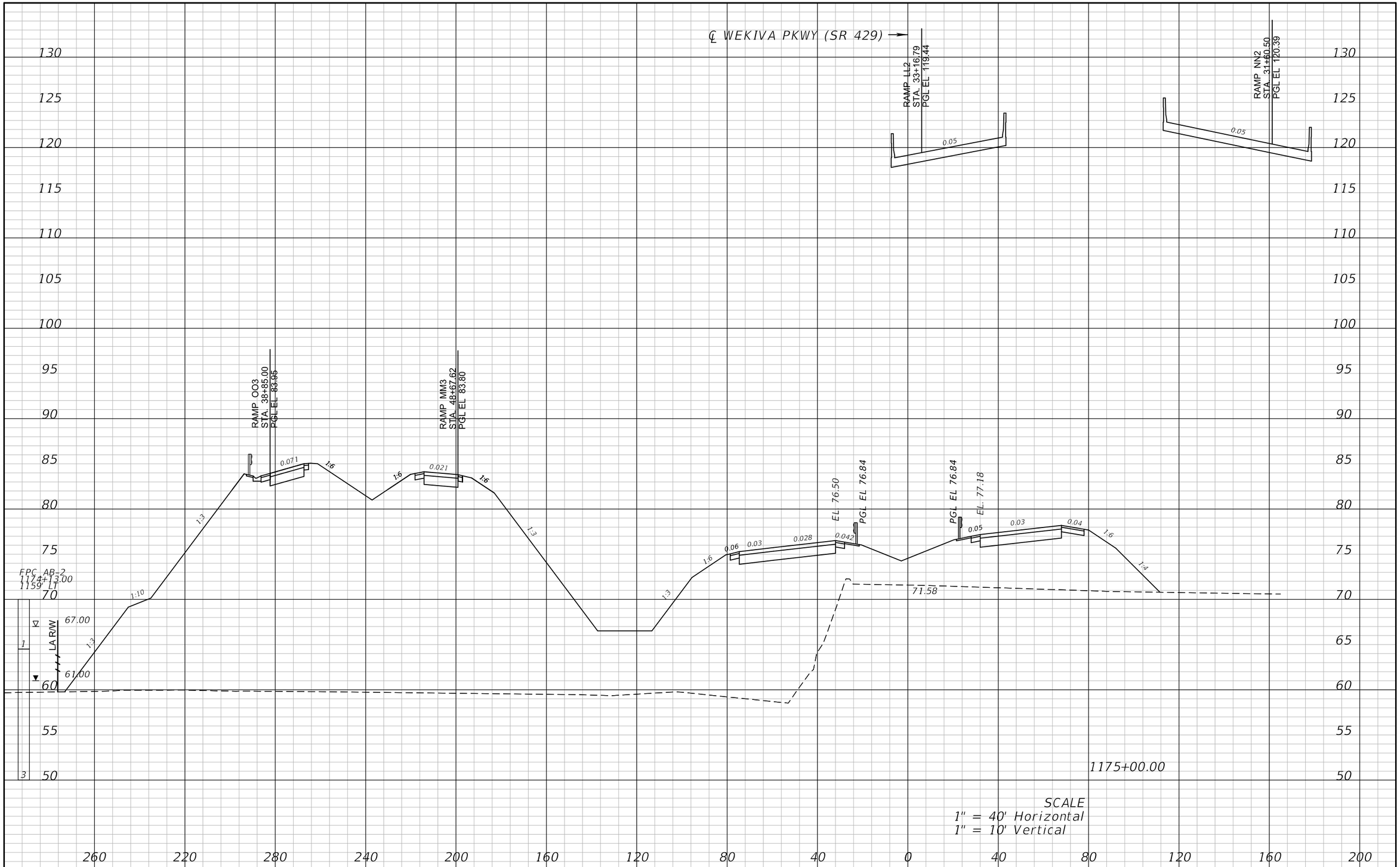

REVISIONS			
DATE	DESCRIPTION	DATE	DESCRIPTION

ATKINS

482 S. Keller Road, Orlando, FL 32810
Certificate of Authorization No. 24
William A. Terwilleger P.E. No. 43427

STATE OF FLORIDA
DEPARTMENT OF TRANSPORTATION

ROAD NO.	COUNTY	FINANCIAL PROJECT ID
SR 429	SEMINOLE	431081-4-32-01

CROSS SECTIONS
SR 429

SHEET NO.
131

22576 12/28/2012 9:03:37 AM T:\PROJECTS\FDOT_D5\Wekiva Line and Grade\43108143201\roadway\rdxsrd01.dgn

REVISIONS			
DATE	DESCRIPTION	DATE	DESCRIPTION

ATKINS

482 S. Keller Road, Orlando, FL 32810
Certificate of Authorization No. 24
William A. Terwilleger P.E. No. 43427

STATE OF FLORIDA
DEPARTMENT OF TRANSPORTATION

ROAD NO.	COUNTY	FINANCIAL PROJECT ID
SR 429	SEMINOLE	431081-4-32-01

CROSS SECTIONS
SR 429

SHEET NO.
132

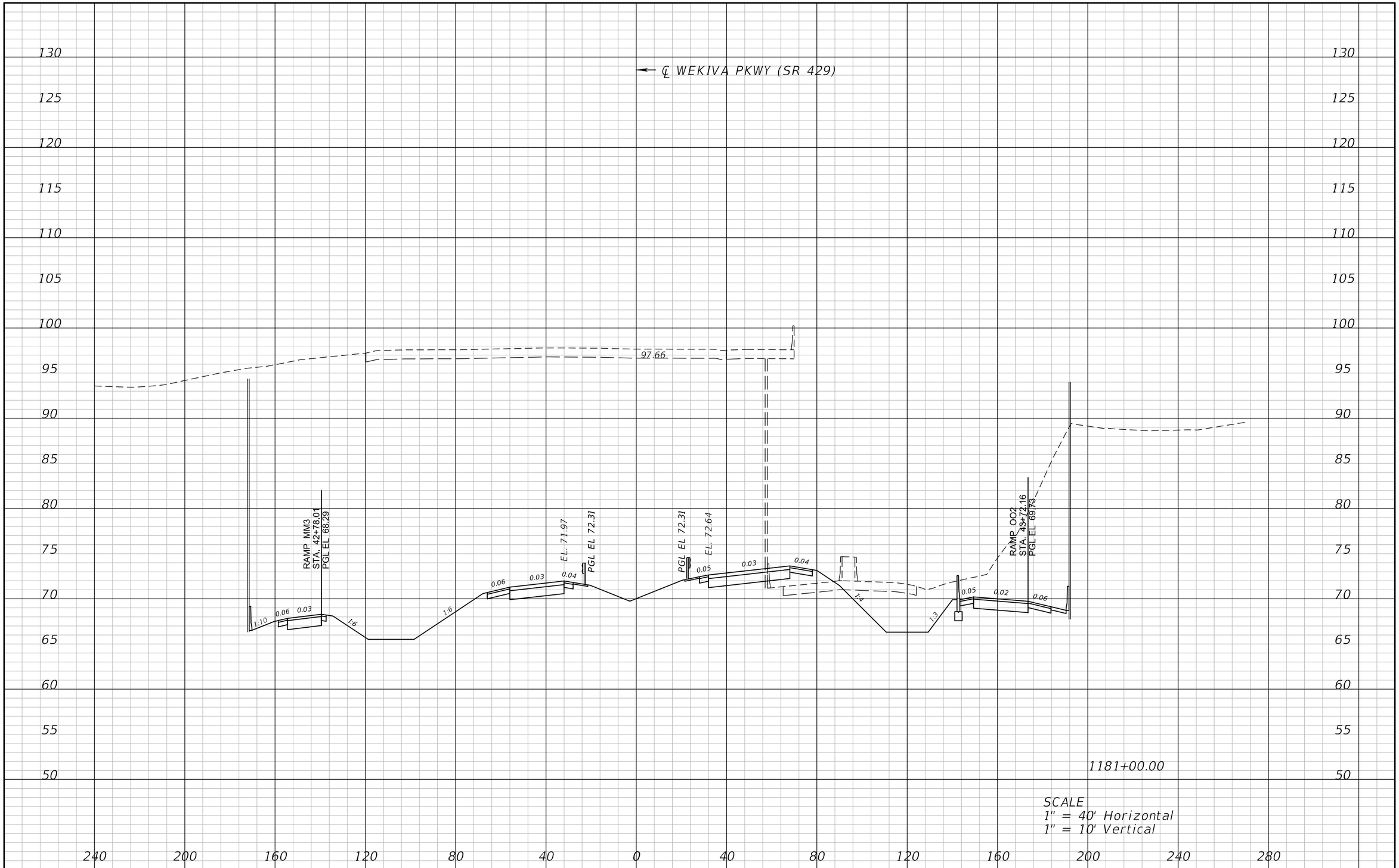

REVISIONS			
DATE	DESCRIPTION	DATE	DESCRIPTION

ATKINS

482 S. Keller Road, Orlando, FL 32810
Certificate of Authorization No. 24
William A. Terwilleger P.E. No. 43427

STATE OF FLORIDA
DEPARTMENT OF TRANSPORTATION

ROAD NO.	COUNTY	FINANCIAL PROJECT ID
SR 429	SEMINOLE	431081-4-32-01

CROSS SECTIONS
SR 429

SHEET NO.
133

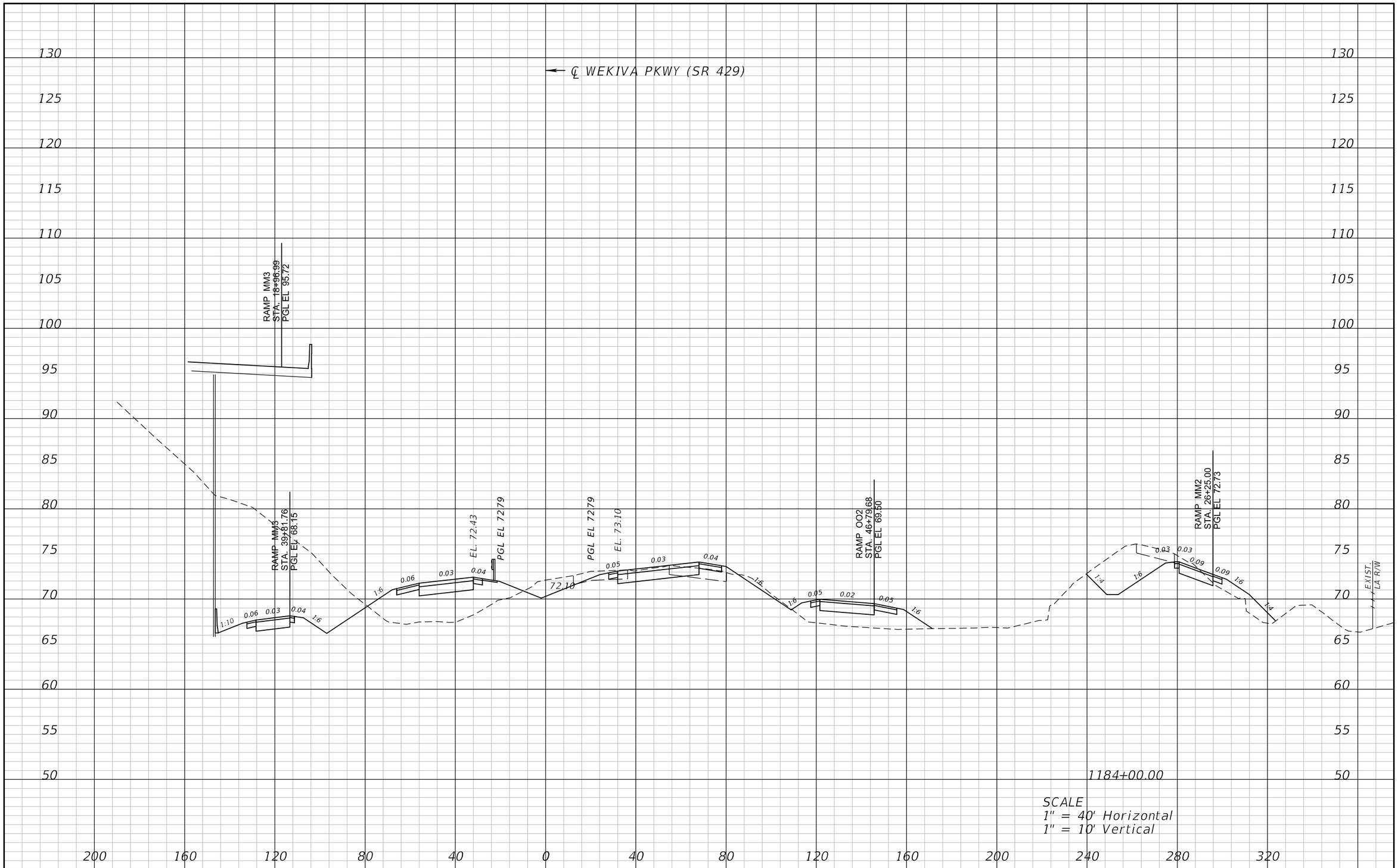

REVISIONS			
DATE	DESCRIPTION	DATE	DESCRIPTION

ATKINS

482 S. Keller Road, Orlando, FL 32810
Certificate of Authorization No. 24
William A. Terwilleger P.E. No. 43427

STATE OF FLORIDA
DEPARTMENT OF TRANSPORTATION

ROAD NO.	COUNTY	FINANCIAL PROJECT ID
SR 429	SEMINOLE	431081-4-32-01

CROSS SECTIONS
SR 429

SHEET NO.
134

22576 12/28/2012 9:03:50 AM T:\PROJECTS\FDOT_D5\Wekiva Line and Grade\43108143201\roadway\rdxsrd01.dgn

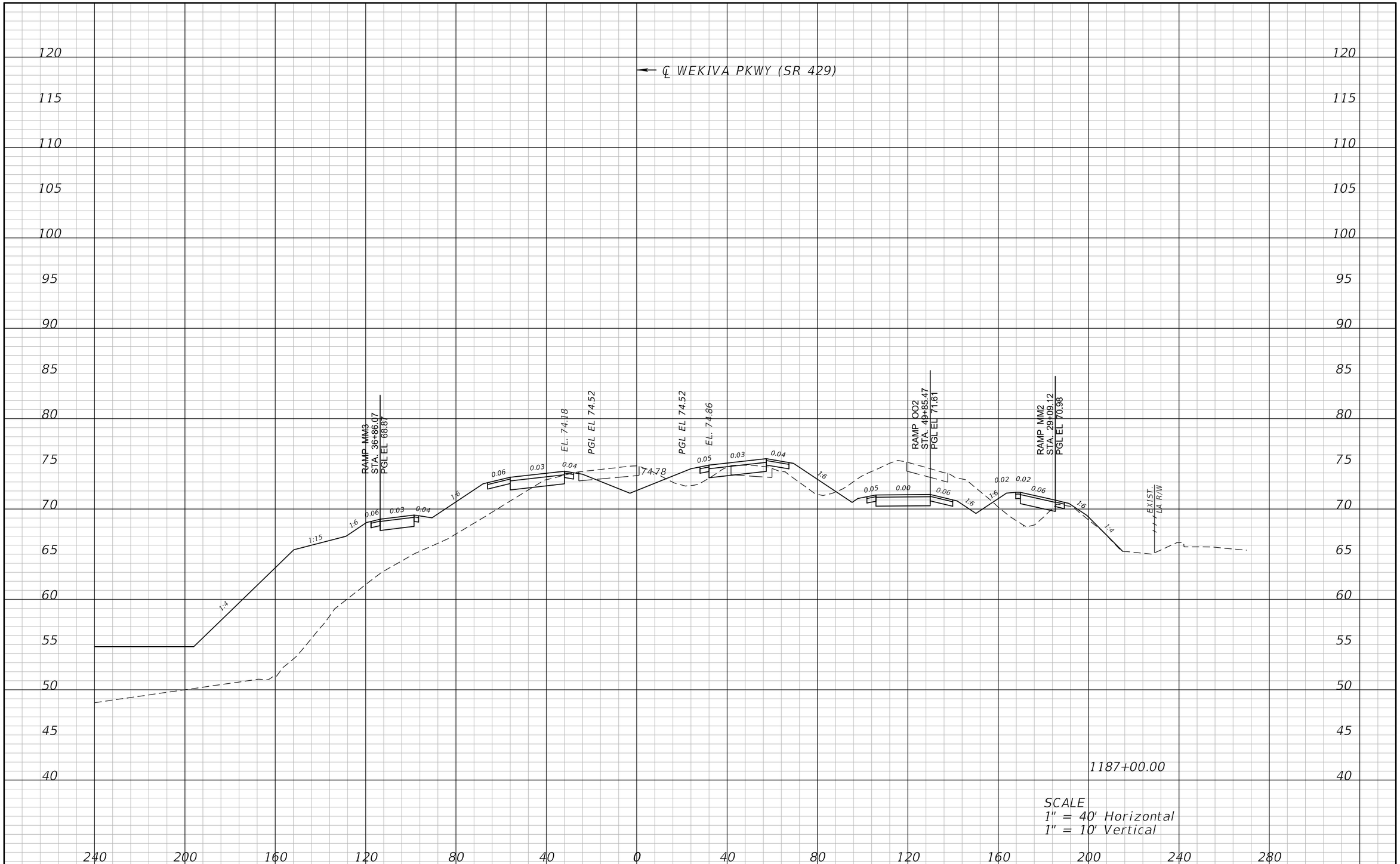

REVISIONS			
DATE	DESCRIPTION	DATE	DESCRIPTION

ATKINS

482 S. Keller Road, Orlando, FL 32810
Certificate of Authorization No. 24
William A. Terwilleger P.E. No. 43427

STATE OF FLORIDA
DEPARTMENT OF TRANSPORTATION

ROAD NO.	COUNTY	FINANCIAL PROJECT ID
SR 429	SEMINOLE	431081-4-32-01

CROSS SECTIONS
SR 429

SHEET NO.
135

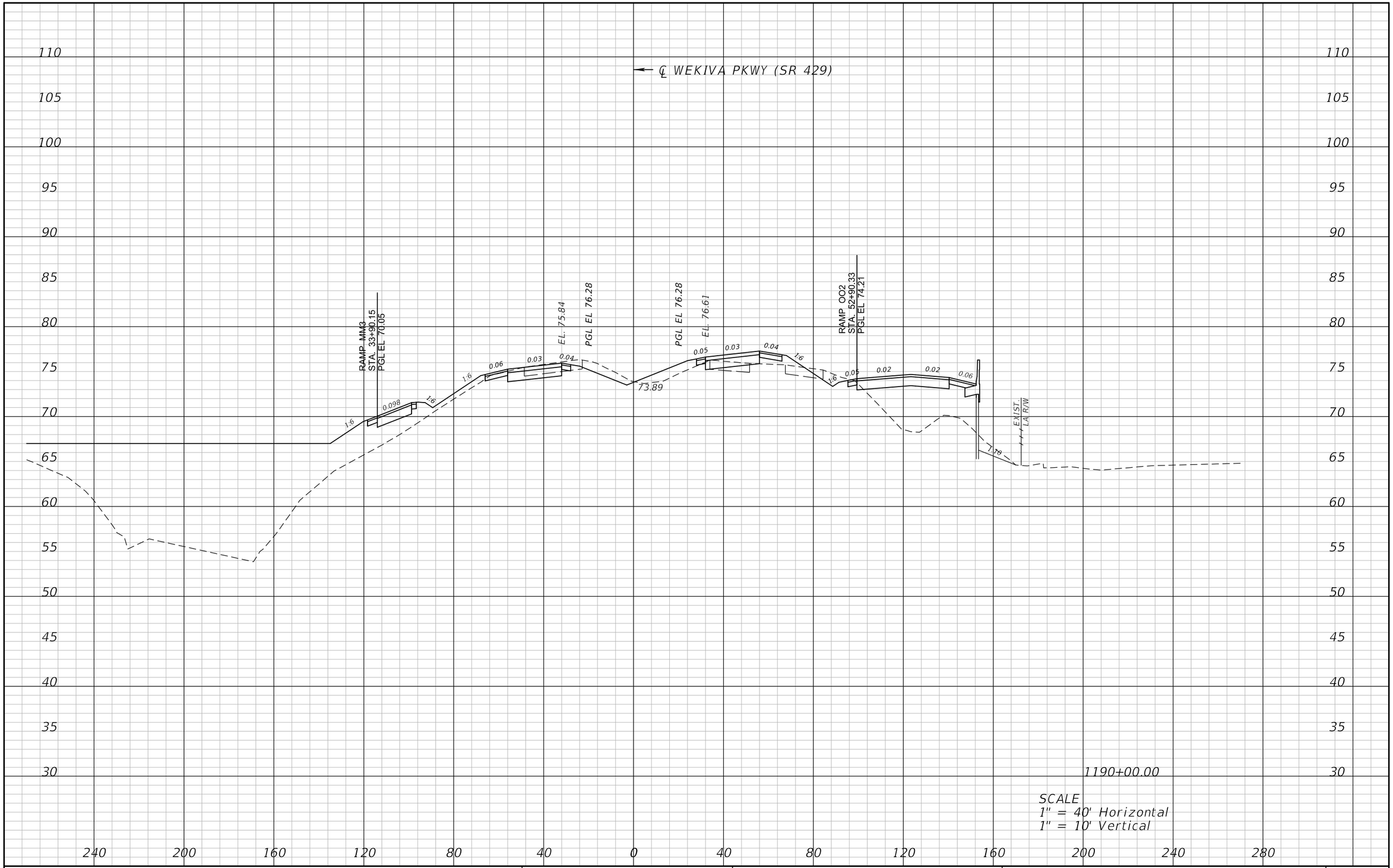

REVISIONS			
DATE	DESCRIPTION	DATE	DESCRIPTION

ATKINS

482 S. Keller Road, Orlando, FL 32810
Certificate of Authorization No. 24
William A. Terwilleger P.E. No. 43427

STATE OF FLORIDA
DEPARTMENT OF TRANSPORTATION

ROAD NO.	COUNTY	FINANCIAL PROJECT ID
SR 429	SEMINOLE	431081-4-32-01

CROSS SECTIONS
SR 429

SHEET NO.
136

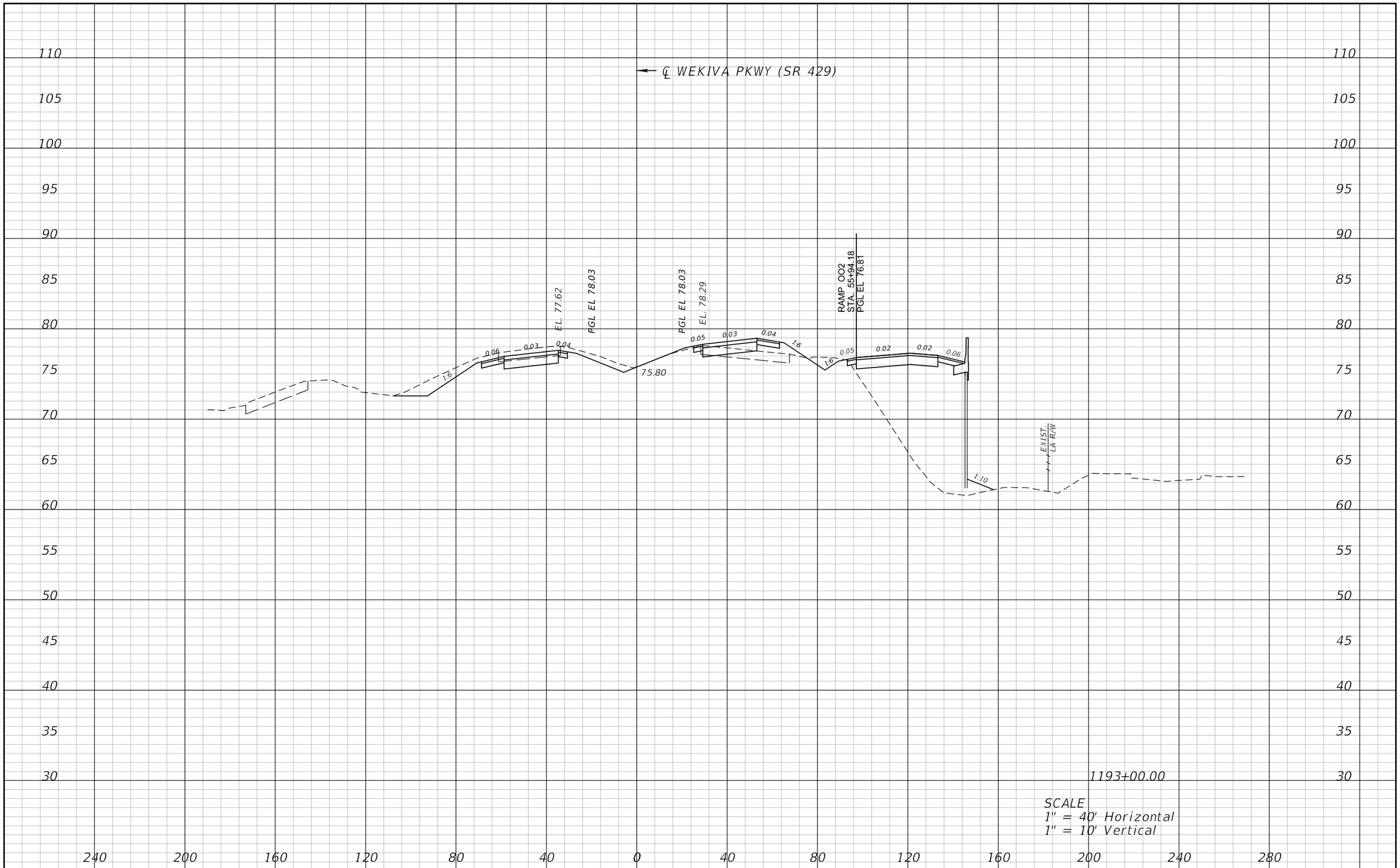

REVISIONS			
DATE	DESCRIPTION	DATE	DESCRIPTION

ATKINS

482 S. Keller Road, Orlando, FL 32810
Certificate of Authorization No. 24
William A. Terwilleger P.E. No. 43427

STATE OF FLORIDA
DEPARTMENT OF TRANSPORTATION

ROAD NO.	COUNTY	FINANCIAL PROJECT ID
SR 429	SEMINOLE	431081-4-32-01

CROSS SECTIONS
SR 429

SHEET NO.
137

22576 12/28/2012 9:04:02 AM T:\PROJECTS\FDOT_D5\Wekiva Line and Grade\43108143201\roadway\rdxsrd01.dgn

REVISIONS			
DATE	DESCRIPTION	DATE	DESCRIPTION

ATKINS

482 S. Keller Road, Orlando, FL 32810
Certificate of Authorization No. 24
William A. Terwilleger P.E. No. 43427

STATE OF FLORIDA
DEPARTMENT OF TRANSPORTATION

ROAD NO.	COUNTY	FINANCIAL PROJECT ID
SR 429	SEMINOLE	431081-4-32-01

CROSS SECTIONS
SR 417

SHEET NO.
138

REVISIONS			
DATE	DESCRIPTION	DATE	DESCRIPTION

ATKINS

482 S. Keller Road, Orlando, FL 32810
Certificate of Authorization No. 24
William A. Terwilleger P.E. No. 43427

STATE OF FLORIDA
DEPARTMENT OF TRANSPORTATION

ROAD NO.	COUNTY	FINANCIAL PROJECT ID
SR 429	SEMINOLE	431081-4-32-01

CROSS SECTIONS
SR 417

SHEET NO.
139

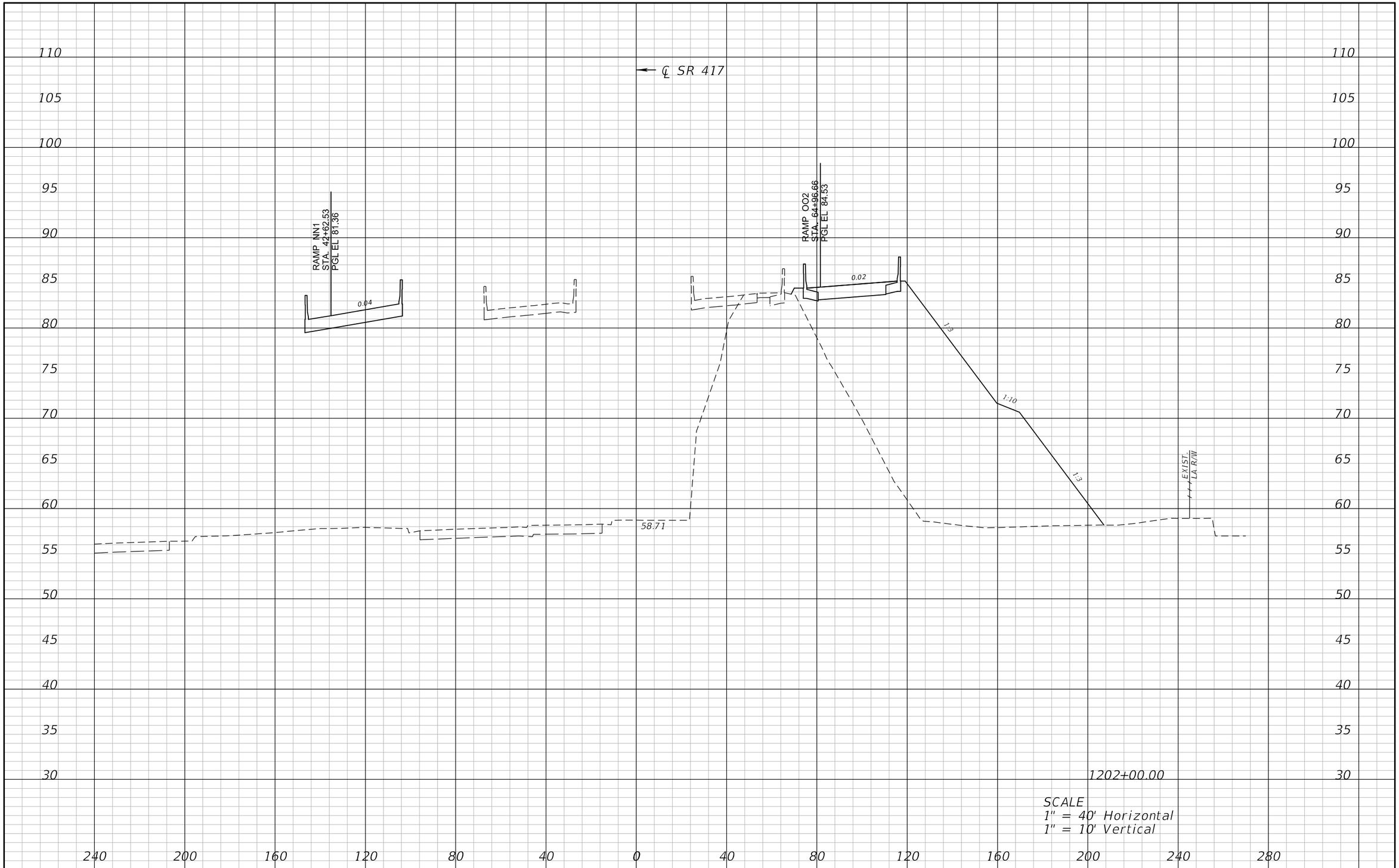

REVISIONS			
DATE	DESCRIPTION	DATE	DESCRIPTION

ATKINS

482 S. Keller Road, Orlando, FL 32810
Certificate of Authorization No. 24
William A. Terwilleger P.E. No. 43427

STATE OF FLORIDA
DEPARTMENT OF TRANSPORTATION

ROAD NO.	COUNTY	FINANCIAL PROJECT ID
SR 429	SEMINOLE	431081-4-32-01

CROSS SECTIONS
SR 417

SHEET NO.
140

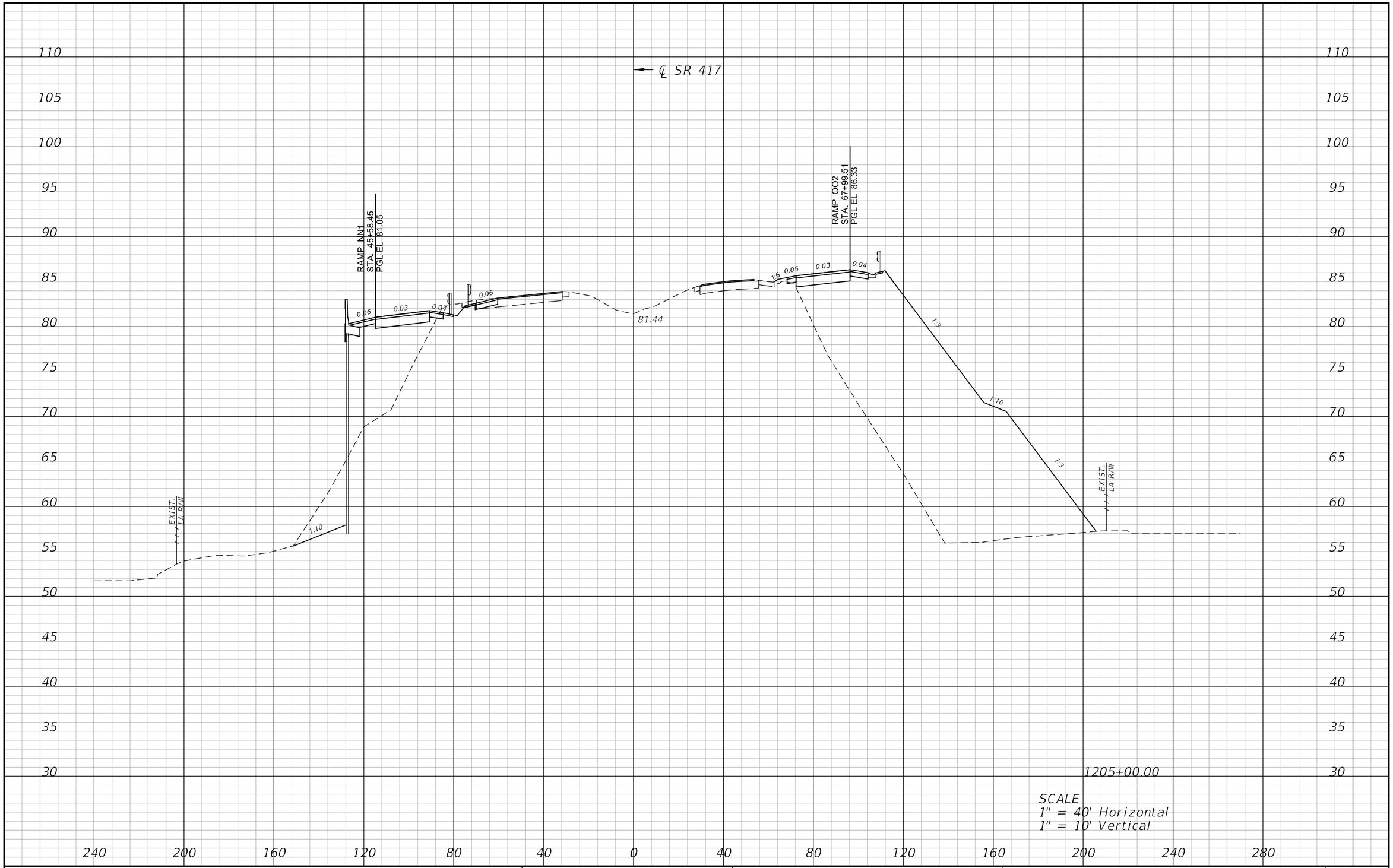

REVISIONS			
DATE	DESCRIPTION	DATE	DESCRIPTION

ATKINS

482 S. Keller Road, Orlando, FL 32810
Certificate of Authorization No. 24
William A. Terwilleger P.E. No. 43427

STATE OF FLORIDA
DEPARTMENT OF TRANSPORTATION

ROAD NO.	COUNTY	FINANCIAL PROJECT ID
SR 429	SEMINOLE	431081-4-32-01

CROSS SECTIONS
SR 417

SHEET NO.
141

22576 12/28/2012 9:04:18 AM T:\PROJECTS\FDOT_D5\Wekiva Line and Grade\43108143201\roadway\rdxsrd01.dgn

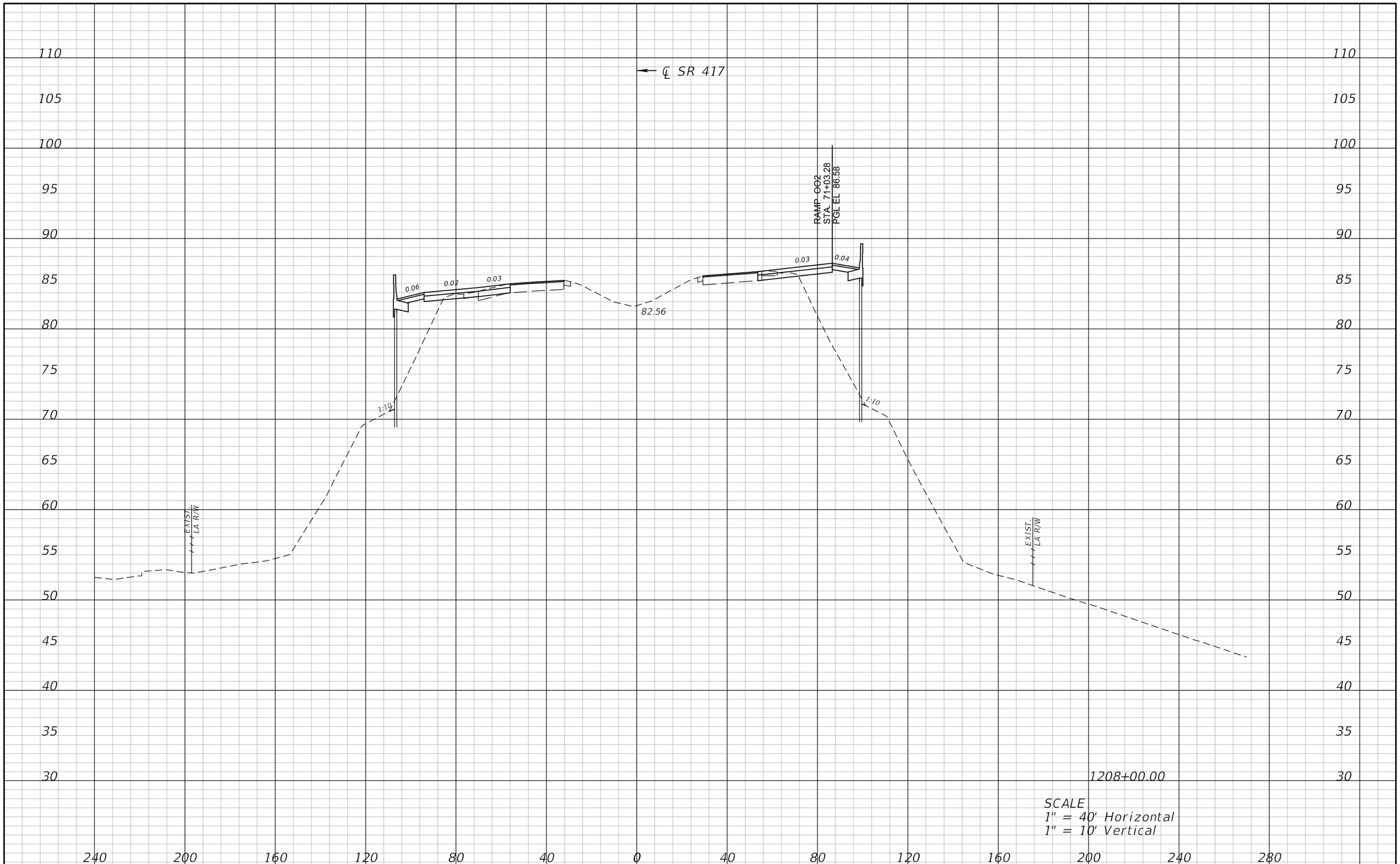

REVISIONS			
DATE	DESCRIPTION	DATE	DESCRIPTION

ATKINS

482 S. Keller Road, Orlando, FL 32810
Certificate of Authorization No. 24
William A. Terwilleger P.E. No. 43427

STATE OF FLORIDA
DEPARTMENT OF TRANSPORTATION

ROAD NO.	COUNTY	FINANCIAL PROJECT ID
SR 429	SEMINOLE	431081-4-32-01

CROSS SECTIONS
SR 417

SHEET NO.
142

22576 12/28/2012 9:04:22 AM T:\PROJECTS\FDOT_D5\Wekiva Line and Grade\43108143201\roadway\rdxsrd01.dgn

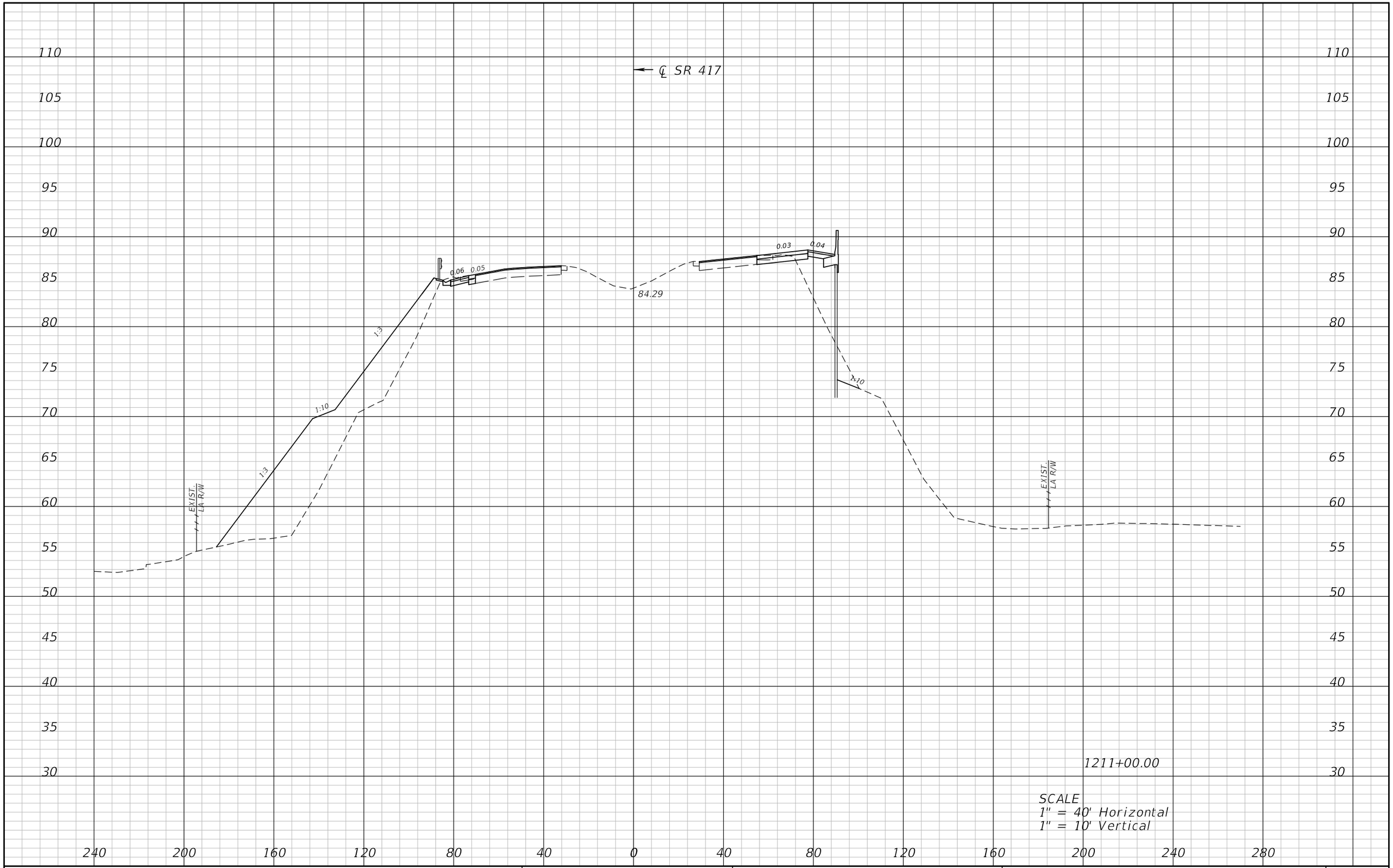

REVISIONS			
DATE	DESCRIPTION	DATE	DESCRIPTION

ATKINS

482 S. Keller Road, Orlando, FL 32810
Certificate of Authorization No. 24
William A. Terwilleger P.E. No. 43427

STATE OF FLORIDA
DEPARTMENT OF TRANSPORTATION

ROAD NO.	COUNTY	FINANCIAL PROJECT ID
SR 429	SEMINOLE	431081-4-32-01

CROSS SECTIONS
SR 417

SHEET NO.
143

22576 12/28/2012 9:04:26 AM T:\PROJECTS\FDOT_D5\Wekiva Line and Grade\43108143201\roadway\rdxsrd01.dgn

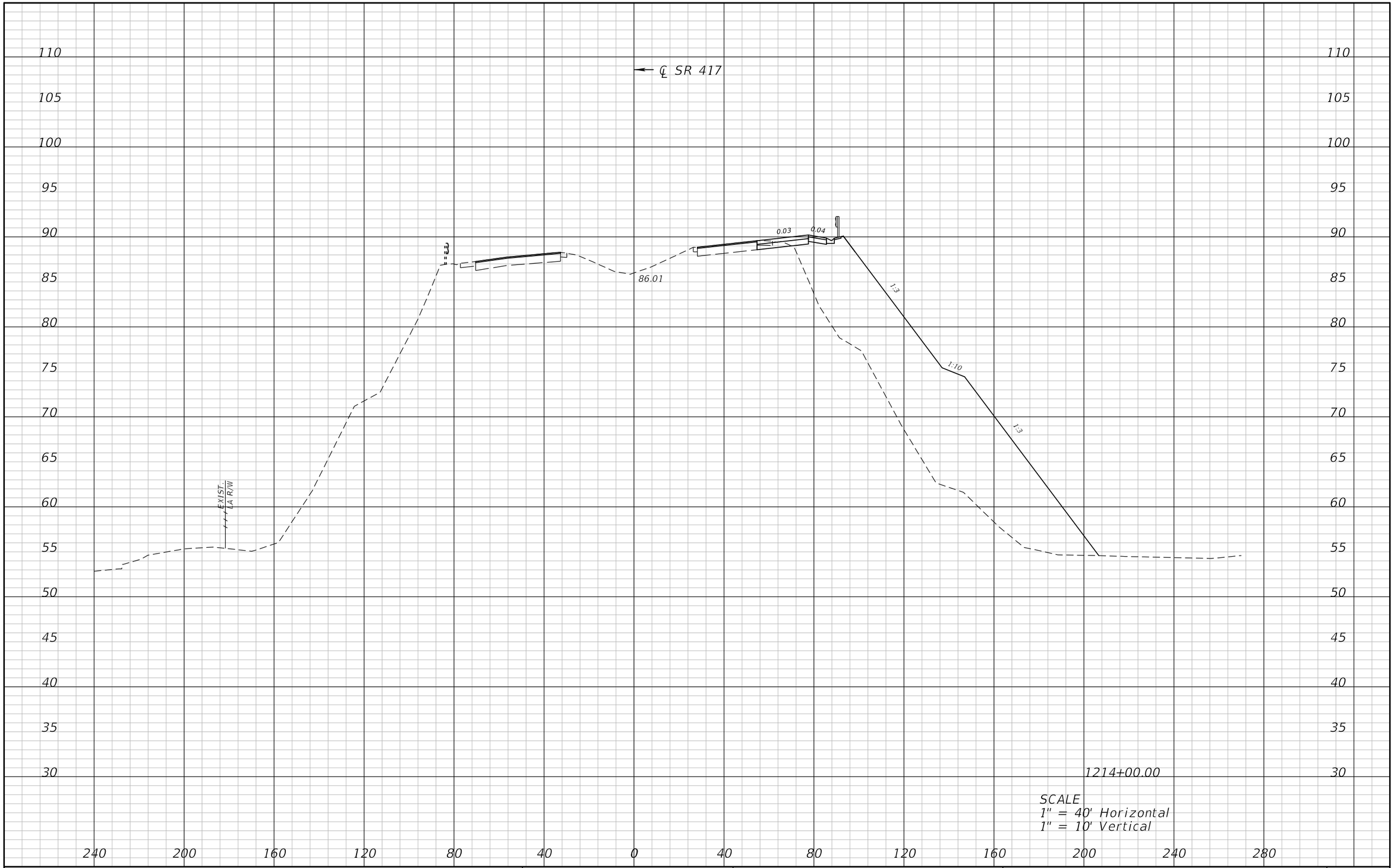

REVISIONS			
DATE	DESCRIPTION	DATE	DESCRIPTION

ATKINS

482 S. Keller Road, Orlando, FL 32810
Certificate of Authorization No. 24
William A. Terwilleger P.E. No. 43427

STATE OF FLORIDA
DEPARTMENT OF TRANSPORTATION

ROAD NO.	COUNTY	FINANCIAL PROJECT ID
SR 429	SEMINOLE	431081-4-32-01

CROSS SECTIONS
SR 417

SHEET NO.
144

22576 12/28/2012 9:04:30 AM T:\PROJECTS\FDOT_D5\Wekiva Line and Grade\43108143201\roadway\rdxsrd01.dgn

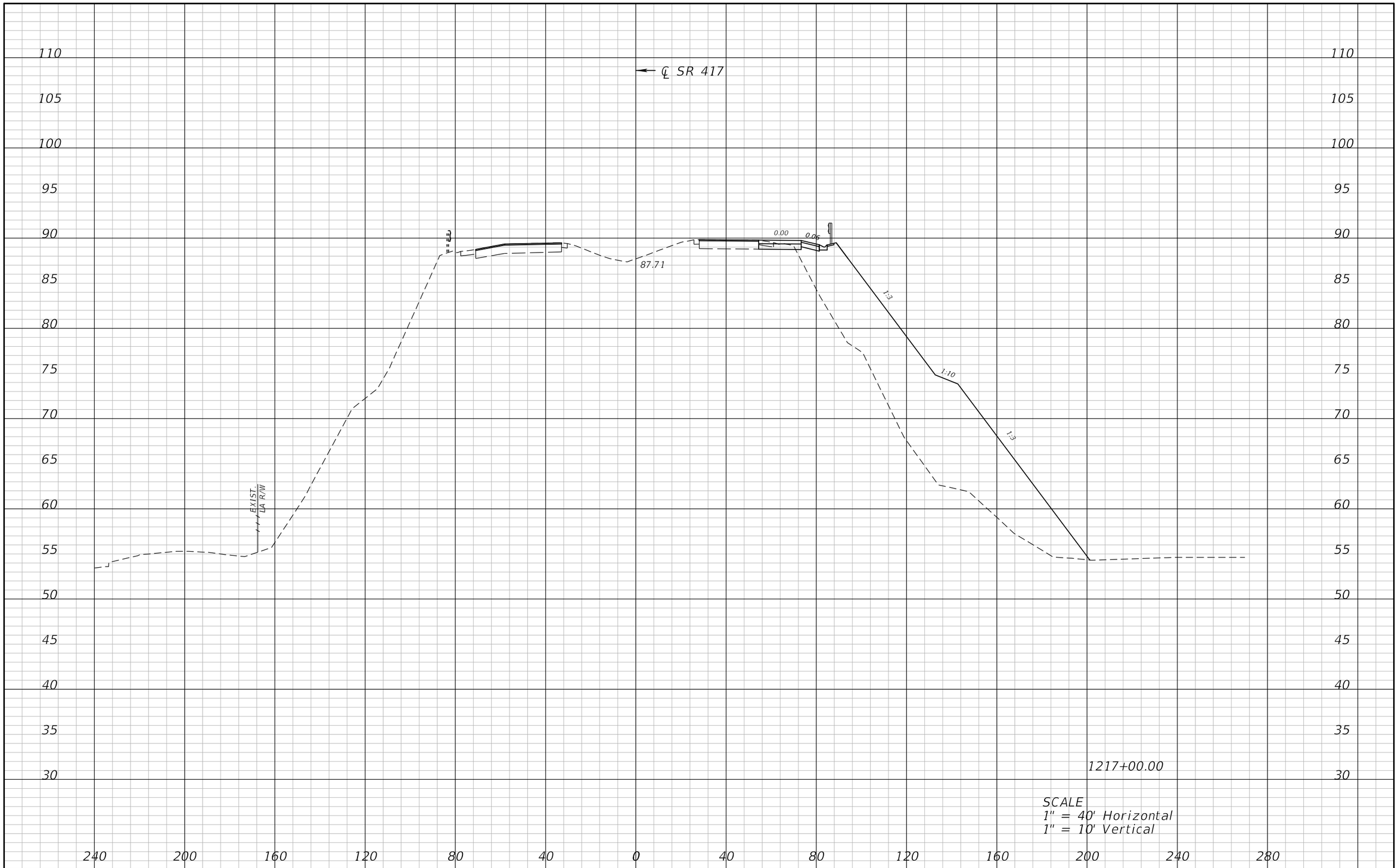

REVISIONS			
DATE	DESCRIPTION	DATE	DESCRIPTION

ATKINS

482 S. Keller Road, Orlando, FL 32810
Certificate of Authorization No. 24
William A. Terwilleger P.E. No. 43427

STATE OF FLORIDA
DEPARTMENT OF TRANSPORTATION

ROAD NO.	COUNTY	FINANCIAL PROJECT ID
SR 429	SEMINOLE	431081-4-32-01

CROSS SECTIONS
SR 417

SHEET NO.
145

22576 12/28/2012 9:04:34 AM T:\PROJECTS\FDOT_D5\Wekiva Line and Grade\43108143201\roadway\rdxsrd01.dgn

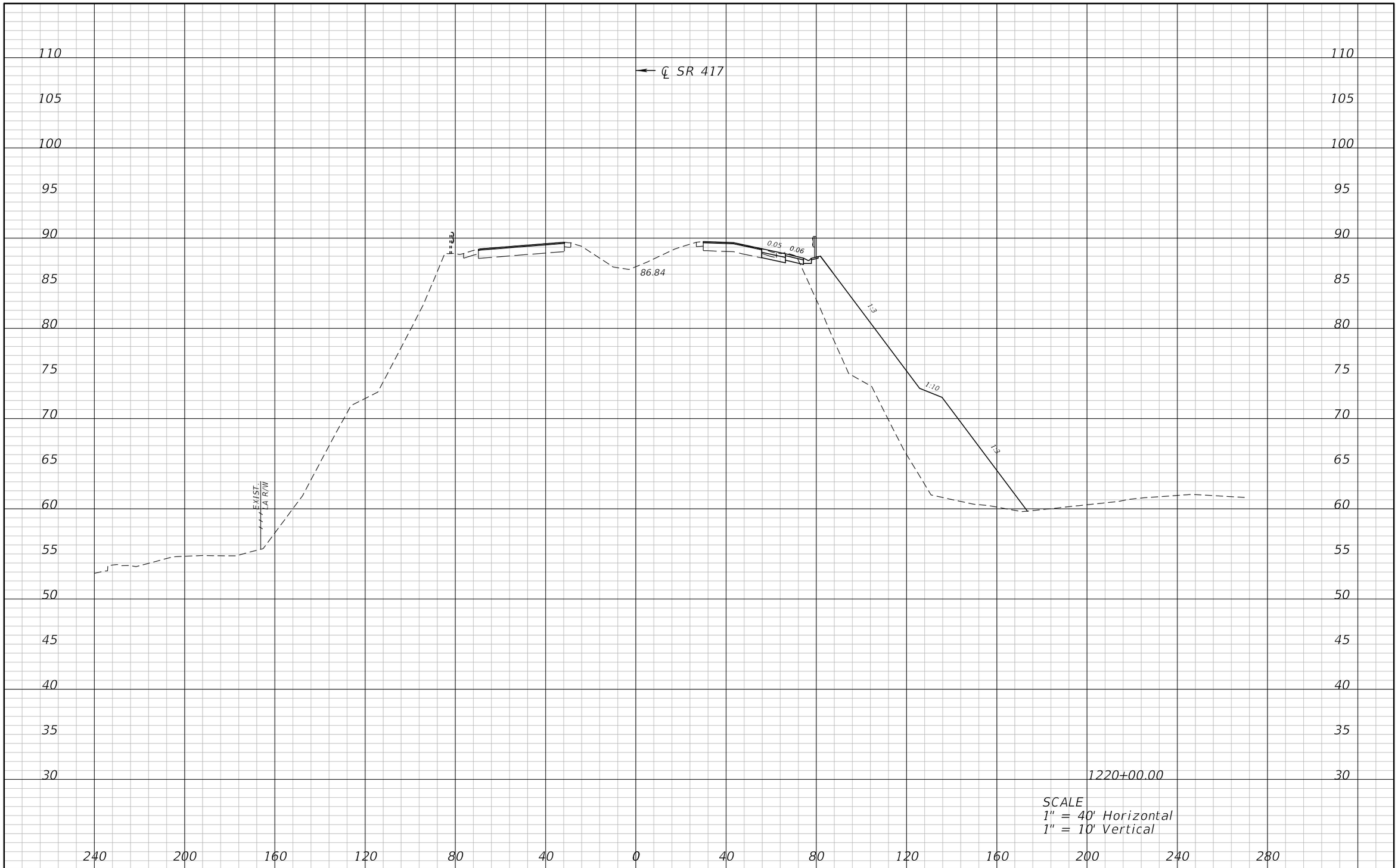

REVISIONS			
DATE	DESCRIPTION	DATE	DESCRIPTION

ATKINS

482 S. Keller Road, Orlando, FL 32810
Certificate of Authorization No. 24
William A. Terwilleger P.E. No. 43427

STATE OF FLORIDA
DEPARTMENT OF TRANSPORTATION

ROAD NO.	COUNTY	FINANCIAL PROJECT ID
SR 429	SEMINOLE	431081-4-32-01

CROSS SECTIONS
SR 417

SHEET NO.
146

22576 12/28/2012 9:04:38 AM T:\PROJECTS\FDOT_D5\Wekiva Line and Grade\43108143201\roadway\rdxsrd01.dgn

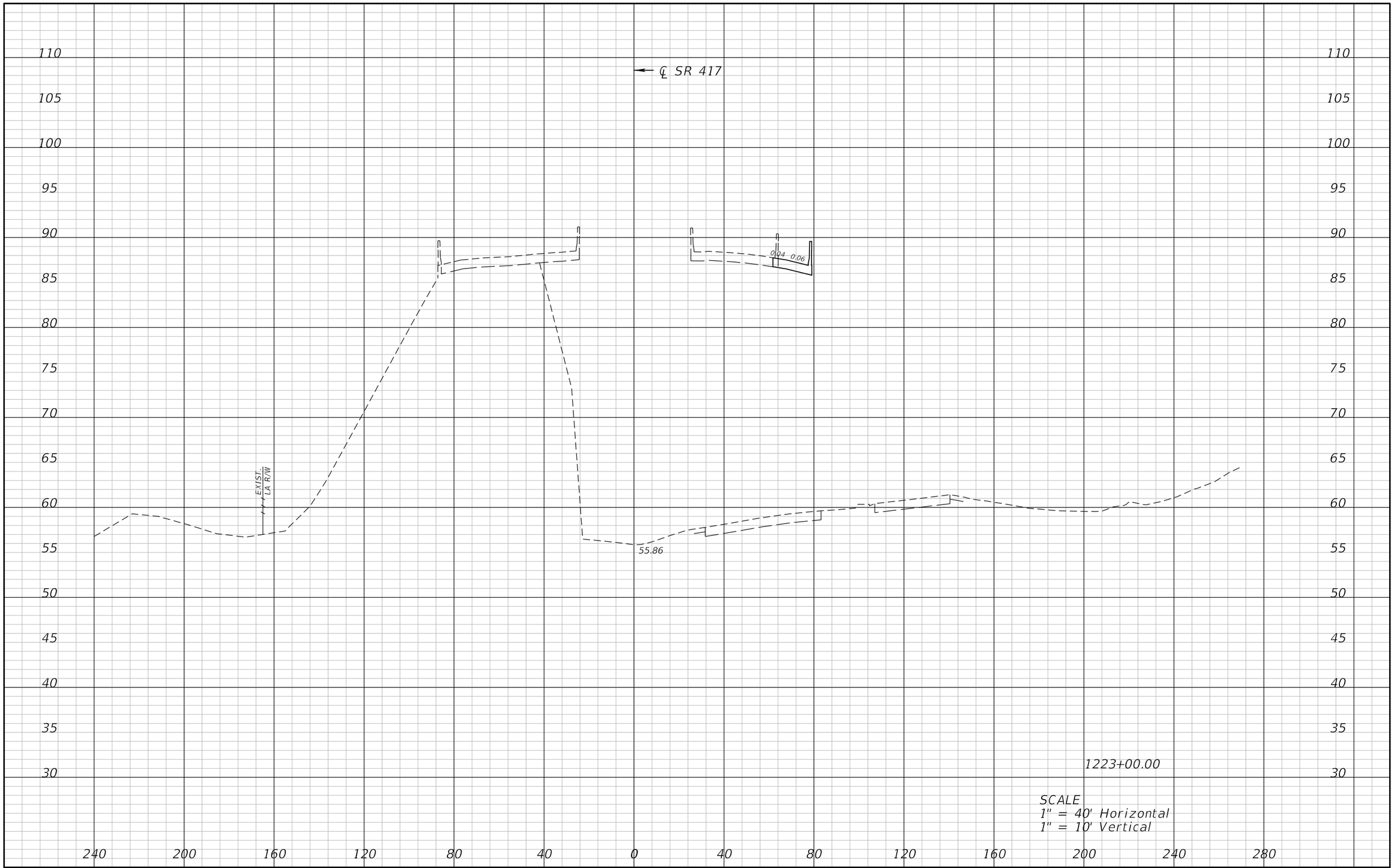

REVISIONS			
DATE	DESCRIPTION	DATE	DESCRIPTION

ATKINS

482 S. Keller Road, Orlando, FL 32810
Certificate of Authorization No. 24
William A. Terwilleger P.E. No. 43427

STATE OF FLORIDA
DEPARTMENT OF TRANSPORTATION

ROAD NO.	COUNTY	FINANCIAL PROJECT ID
SR 429	SEMINOLE	431081-4-32-01

CROSS SECTIONS
SR 417

SHEET NO.
147

22576 12/28/2012 9:04:43 AM T:\PROJECTS\FDOT_D5\Wekiva Line and Grade\43108143201\roadway\rdxsrd01.dgn

REVISIONS			
DATE	DESCRIPTION	DATE	DESCRIPTION

ATKINS

482 S. Keller Road, Orlando, FL 32810
Certificate of Authorization No. 24
William A. Terwilleger P.E. No. 43427

STATE OF FLORIDA
DEPARTMENT OF TRANSPORTATION

ROAD NO.	COUNTY	FINANCIAL PROJECT ID
SR 429	SEMINOLE	431081-4-32-01

CROSS SECTIONS
SR 417

SHEET NO.
148

22576 12/28/2012 9:04:48 AM T:\PROJECTS\FDOT_D5\Wekiva Line and Grade\43108143201\roadway\rdxsrd01.dgn

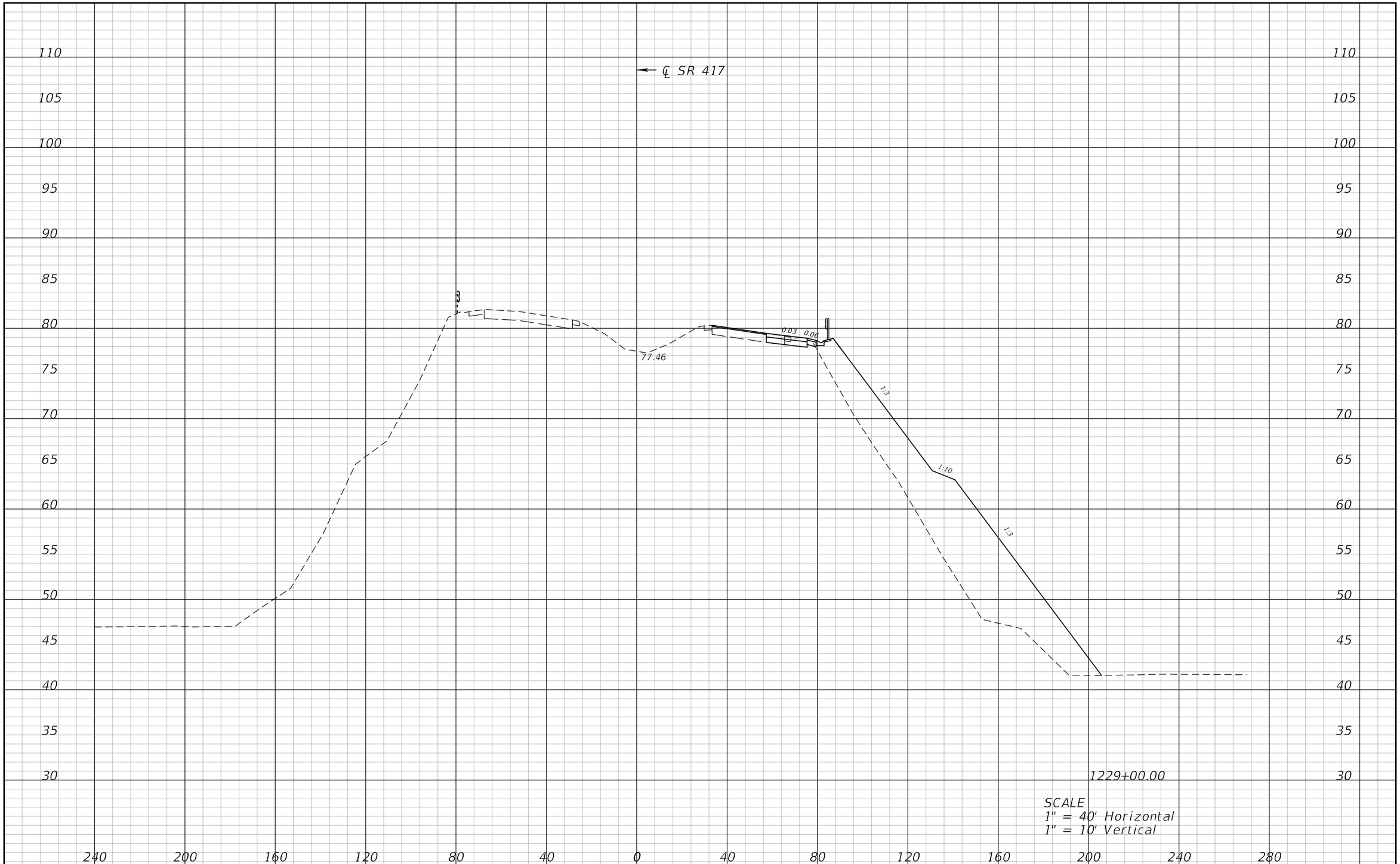

REVISIONS			
DATE	DESCRIPTION	DATE	DESCRIPTION

ATKINS

482 S. Keller Road, Orlando, FL 32810
Certificate of Authorization No. 24
William A. Terwilleger P.E. No. 43427

STATE OF FLORIDA
DEPARTMENT OF TRANSPORTATION

ROAD NO.	COUNTY	FINANCIAL PROJECT ID
SR 429	SEMINOLE	431081-4-32-01

CROSS SECTIONS
SR 417

SHEET NO.
149

22576 12/28/2012 9:04:52 AM T:\PROJECTS\FDOT_D5\Wekiva Line and Grade\43108143201\roadway\rdxsrd01.dgn

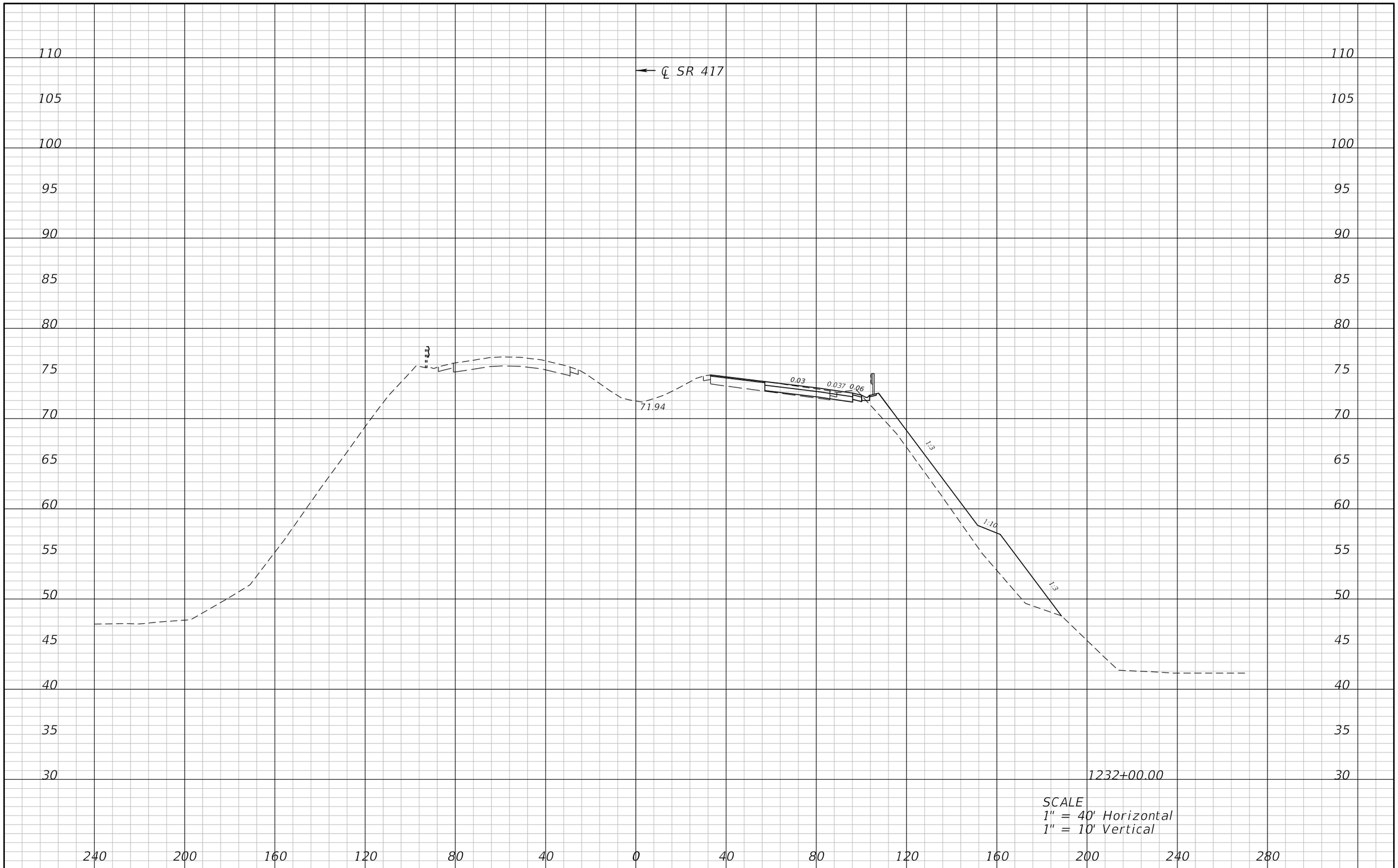

REVISIONS			
DATE	DESCRIPTION	DATE	DESCRIPTION

ATKINS

482 S. Keller Road, Orlando, FL 32810
Certificate of Authorization No. 24
William A. Terwilleger P.E. No. 43427

STATE OF FLORIDA
DEPARTMENT OF TRANSPORTATION

ROAD NO.	COUNTY	FINANCIAL PROJECT ID
SR 429	SEMINOLE	431081-4-32-01

CROSS SECTIONS
SR 417

SHEET NO.
150

22576 12/28/2012 9:04:56 AM T:\PROJECTS\FDOT_D5\Wekiva Line and Grade\43108143201\roadway\rdxsrd01.dgn

REVISIONS			
DATE	DESCRIPTION	DATE	DESCRIPTION

ATKINS

482 S. Keller Road, Orlando, FL 32810
Certificate of Authorization No. 24
William A. Terwilleger P.E. No. 43427

STATE OF FLORIDA
DEPARTMENT OF TRANSPORTATION

ROAD NO.	COUNTY	FINANCIAL PROJECT ID
SR 429	SEMINOLE	431081-4-32-01

CROSS SECTIONS
SR 417

SHEET NO.
151

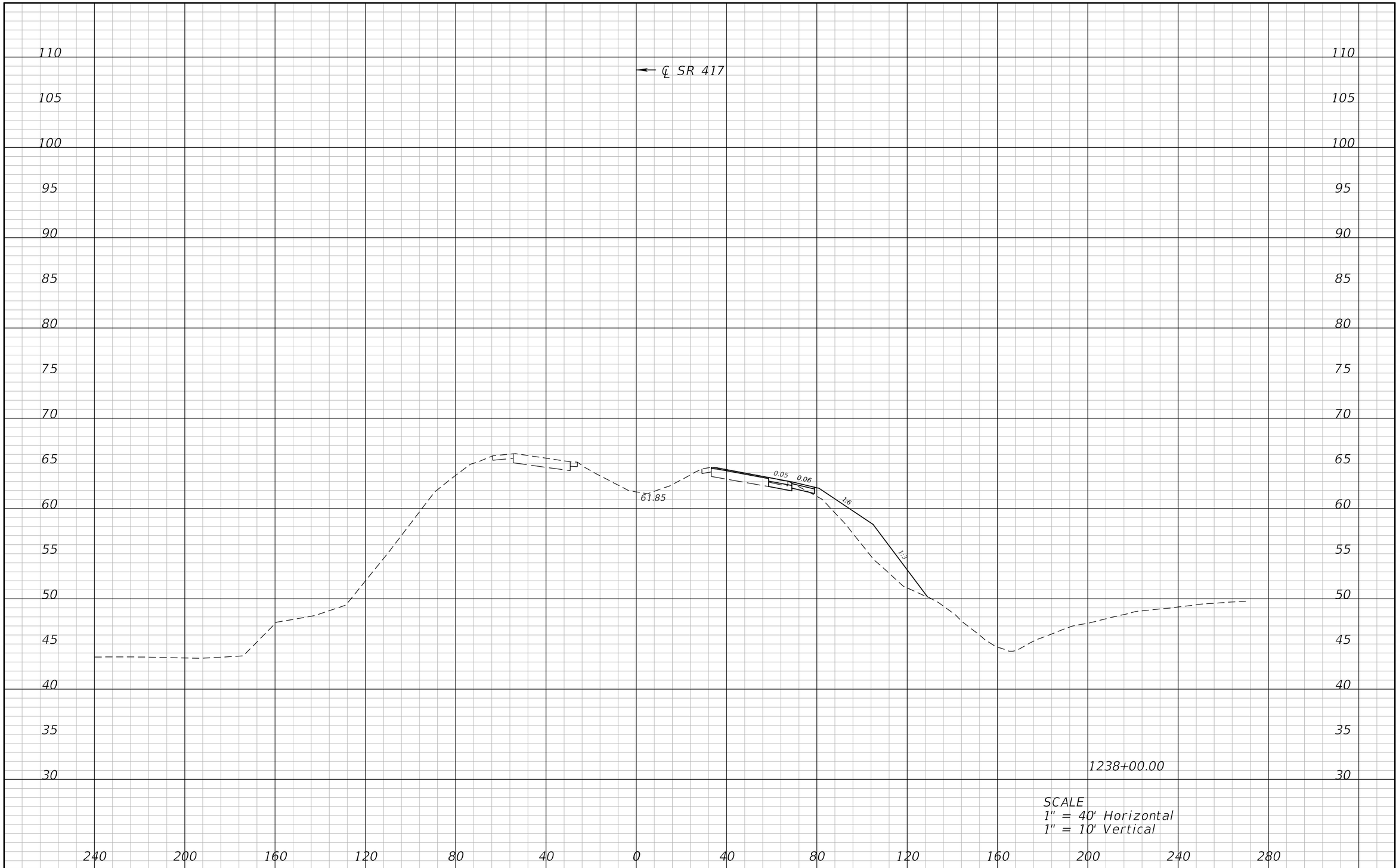

REVISIONS			
DATE	DESCRIPTION	DATE	DESCRIPTION

ATKINS

482 S. Keller Road, Orlando, FL 32810
Certificate of Authorization No. 24
William A. Terwilleger P.E. No. 43427

STATE OF FLORIDA
DEPARTMENT OF TRANSPORTATION

ROAD NO.	COUNTY	FINANCIAL PROJECT ID
SR 429	SEMINOLE	431081-4-32-01

CROSS SECTIONS
SR 417

SHEET NO.
152

22576 12/28/2012 9:05:04 AM T:\PROJECTS\FDOT_D5\Wekiva Line and Grade\43108143201\roadway\rdxsrd01.dgn

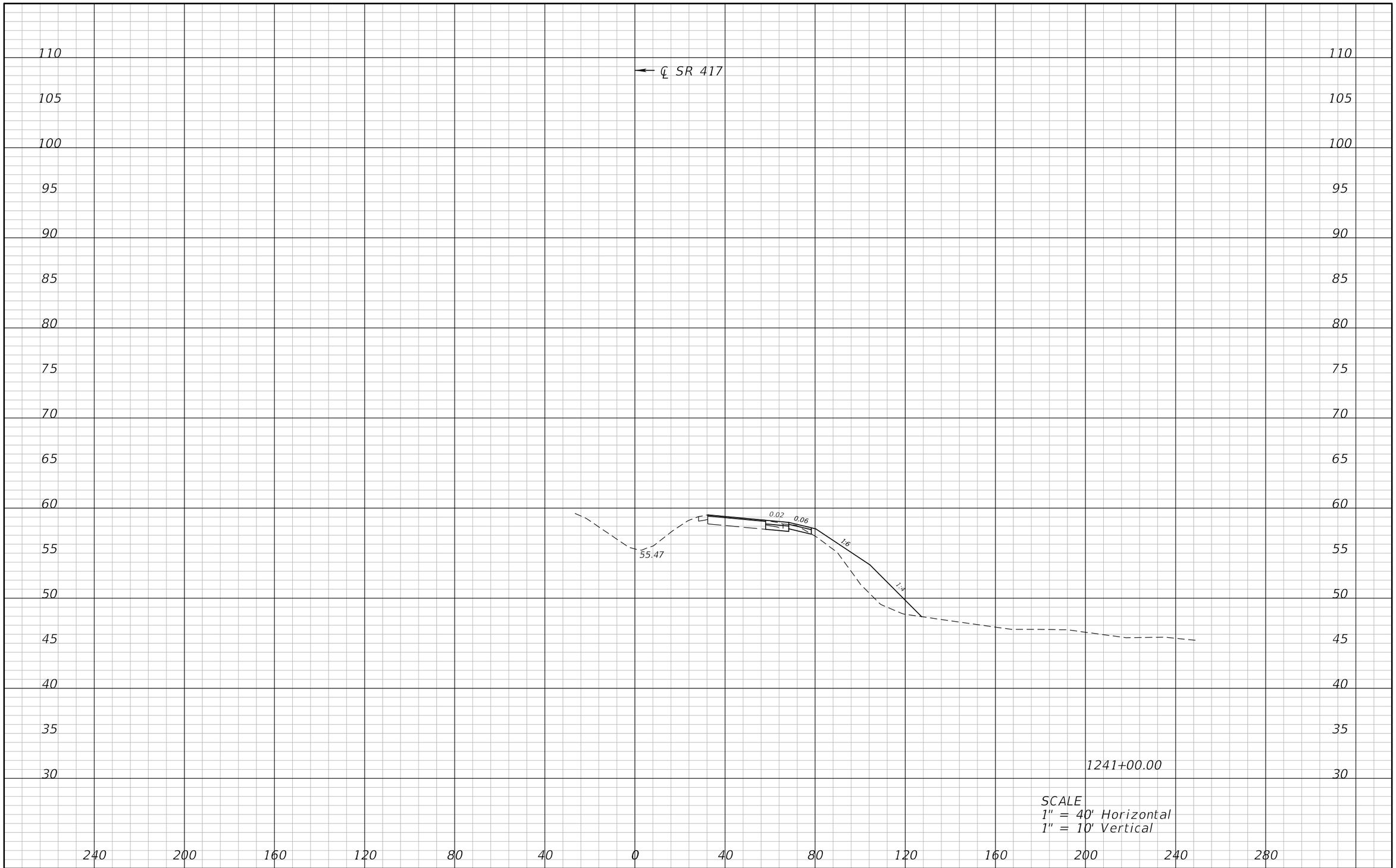

REVISIONS			
DATE	DESCRIPTION	DATE	DESCRIPTION

ATKINS

482 S. Keller Road, Orlando, FL 32810
Certificate of Authorization No. 24
William A. Terwilleger P.E. No. 43427

STATE OF FLORIDA
DEPARTMENT OF TRANSPORTATION

ROAD NO.	COUNTY	FINANCIAL PROJECT ID
SR 429	SEMINOLE	431081-4-32-01

CROSS SECTIONS
SR 417

SHEET NO.
153

22576 12/28/2012 9:05:08 AM T:\PROJECTS\FDOT_D5\Wekiva Line and Grade\43108143201\roadway\rdxsrd01.dgn

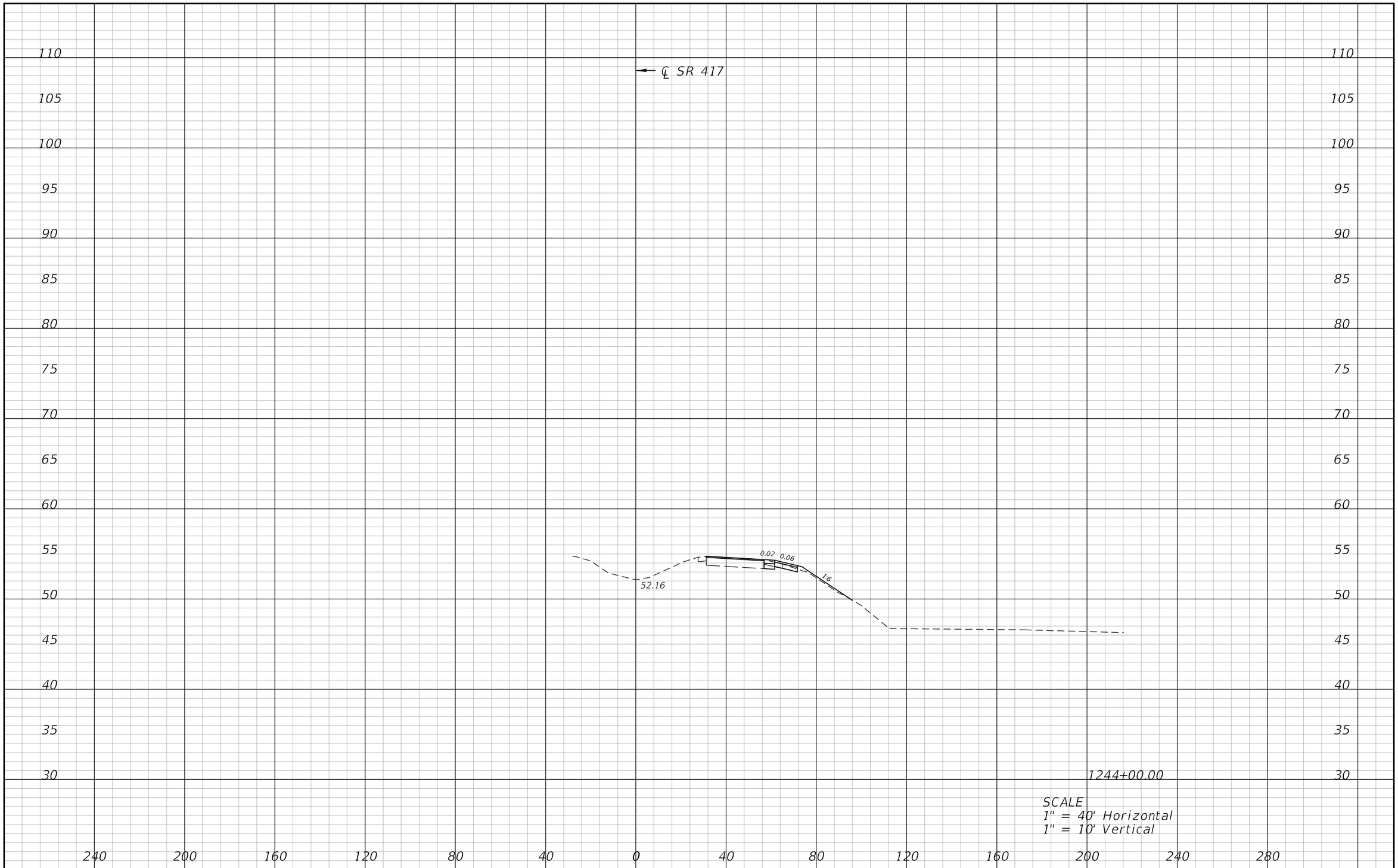

REVISIONS			
DATE	DESCRIPTION	DATE	DESCRIPTION

ATKINS

482 S. Keller Road, Orlando, FL 32810
Certificate of Authorization No. 24
William A. Terwilleger P.E. No. 43427

STATE OF FLORIDA
DEPARTMENT OF TRANSPORTATION

ROAD NO.	COUNTY	FINANCIAL PROJECT ID
SR 429	SEMINOLE	431081-4-32-01

CROSS SECTIONS
SR 417

SHEET NO.
154

22576 12/28/2012 9:05:12 AM T:\PROJECTS\FDOT_D5\Wekiva Line and Grade\43108143201\roadway\rdxsrd01.dgn

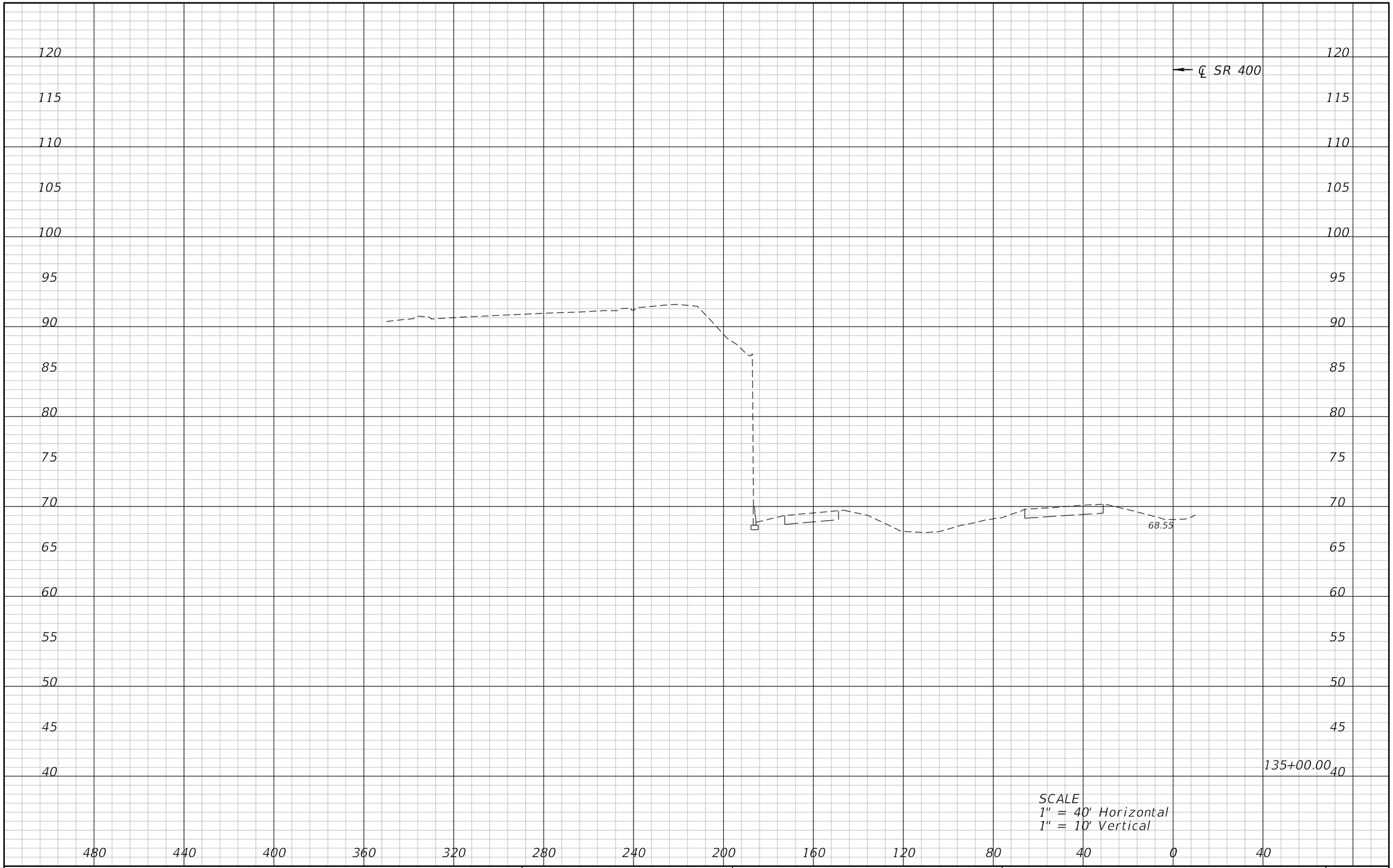

REVISIONS			
DATE	DESCRIPTION	DATE	DESCRIPTION

ATKINS

482 S. Keller Road, Orlando, FL 32810
Certificate of Authorization No. 24
William A. Terwilleger P.E. No. 43427

STATE OF FLORIDA
DEPARTMENT OF TRANSPORTATION

ROAD NO.	COUNTY	FINANCIAL PROJECT ID
SR 429	SEMINOLE	431081-4-32-01

CROSS SECTIONS
SR 400 (LT)

SHEET NO.
155

22576 12/28/2012 9:12:40 AM T:\PROJECTS\FDOT_D5\Wekiva Line and Grade\43108143201\roadway\rdxsrd02.dgn

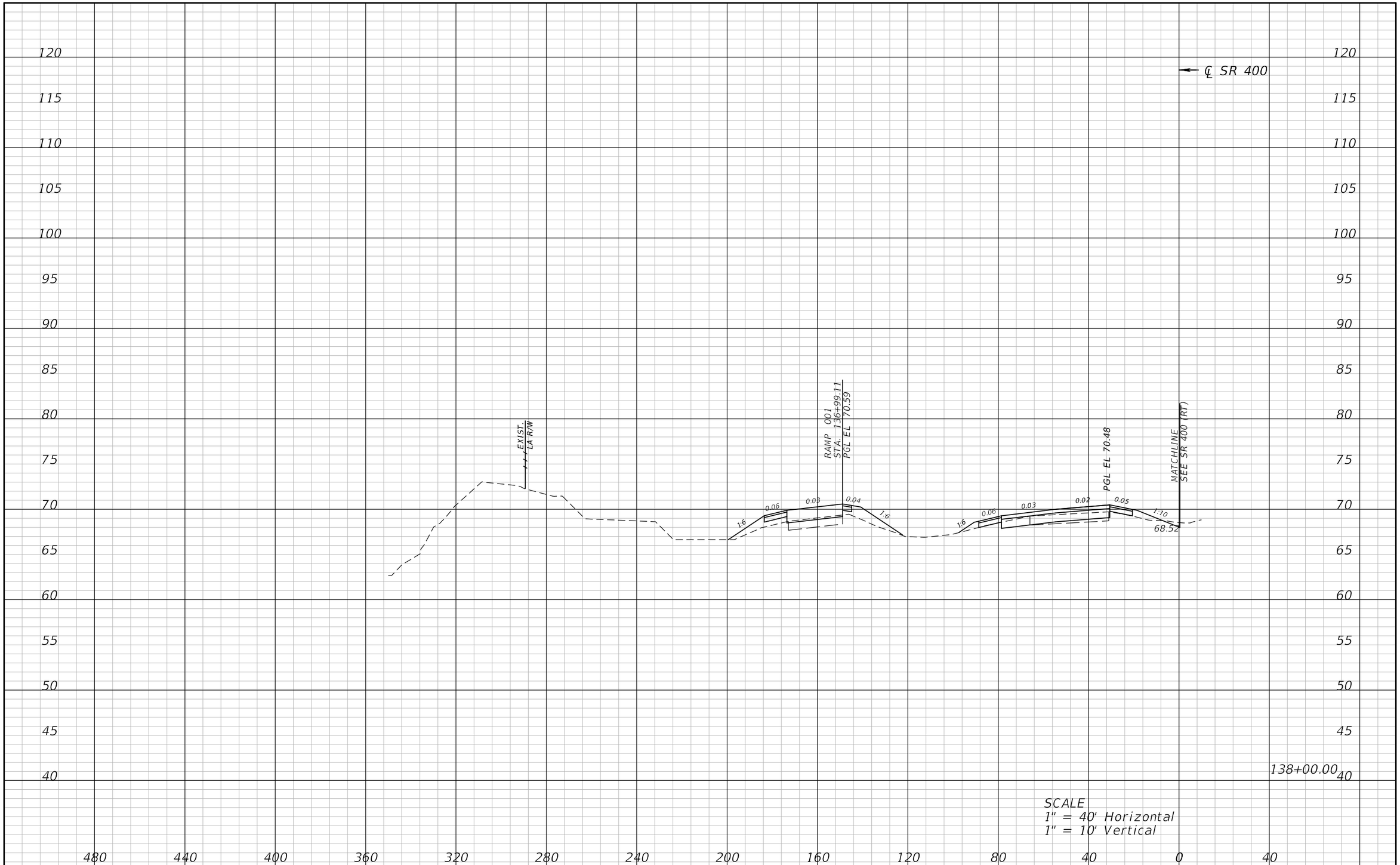

REVISIONS			
DATE	DESCRIPTION	DATE	DESCRIPTION

ATKINS

482 S. Keller Road, Orlando, FL 32810
Certificate of Authorization No. 24
William A. Terwilleger P.E. No. 43427

STATE OF FLORIDA
DEPARTMENT OF TRANSPORTATION

ROAD NO.	COUNTY	FINANCIAL PROJECT ID
SR 429	SEMINOLE	431081-4-32-01

CROSS SECTIONS
SR 400 (LT)

SHEET NO.
156

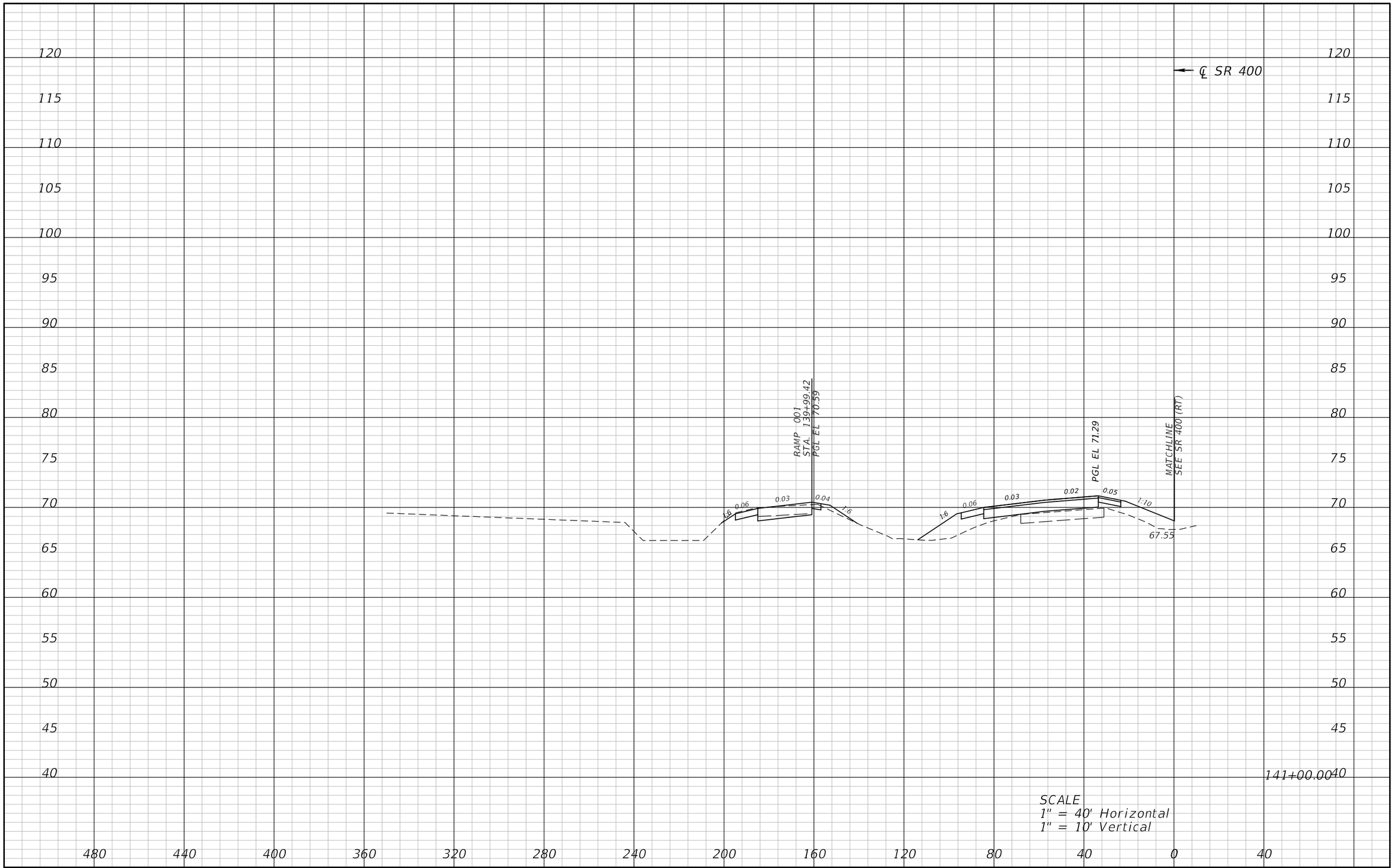

REVISIONS			
DATE	DESCRIPTION	DATE	DESCRIPTION

ATKINS

482 S. Keller Road, Orlando, FL 32810
Certificate of Authorization No. 24
William A. Terwilleger P.E. No. 43427

STATE OF FLORIDA
DEPARTMENT OF TRANSPORTATION

ROAD NO.	COUNTY	FINANCIAL PROJECT ID
SR 429	SEMINOLE	431081-4-32-01

CROSS SECTIONS
SR 400 (LT)

SHEET NO.
157

22576 12/28/2012 9:12:46 AM T:\PROJECTS\FDOT_D5\Wekiva Line and Grade\43108143201\roadway\rdxsrd02.dgn

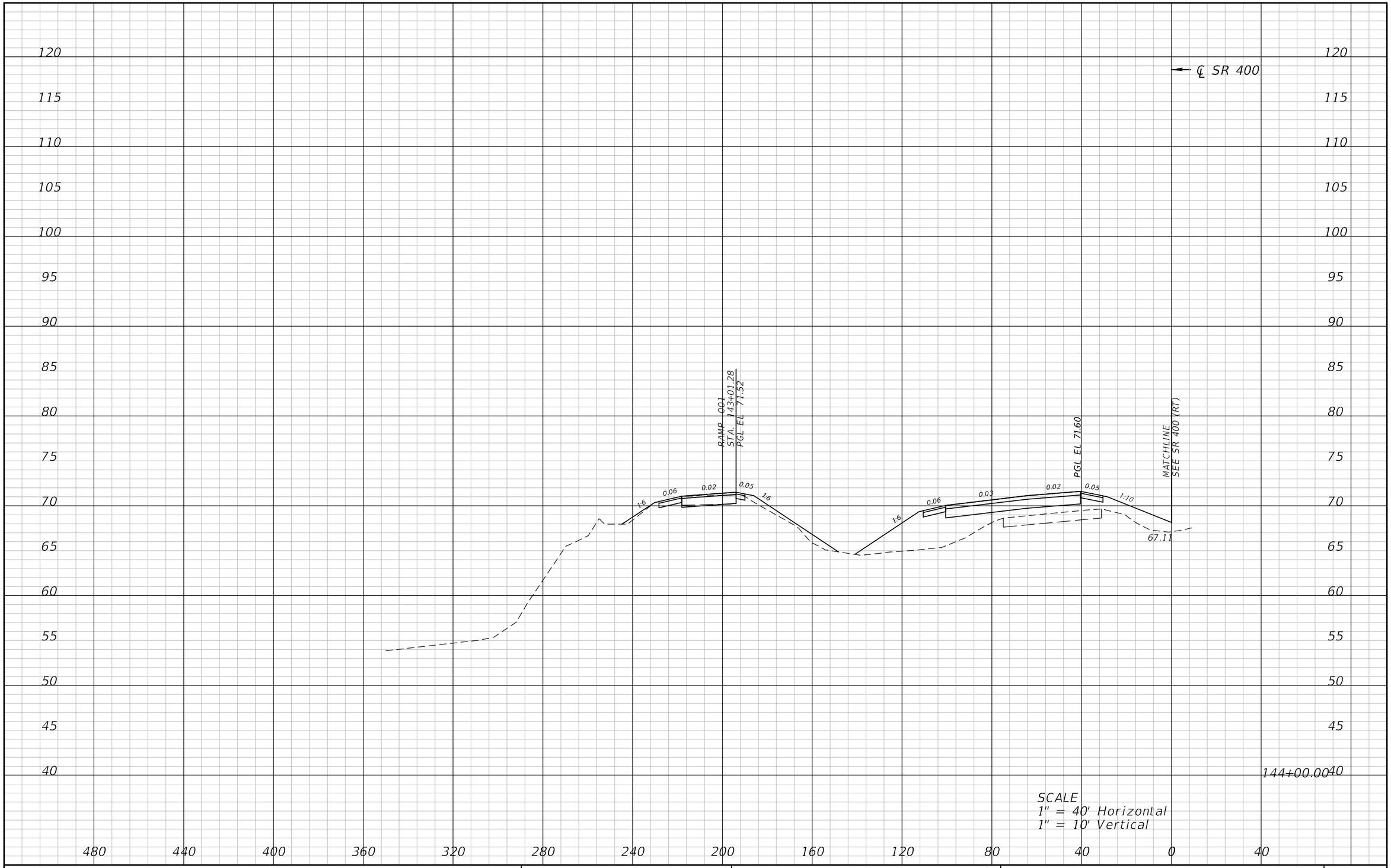

REVISIONS			
DATE	DESCRIPTION	DATE	DESCRIPTION

ATKINS

482 S. Keller Road, Orlando, FL 32810
Certificate of Authorization No. 24
William A. Terwilleger P.E. No. 43427

STATE OF FLORIDA
DEPARTMENT OF TRANSPORTATION

ROAD NO.	COUNTY	FINANCIAL PROJECT ID
SR 429	SEMINOLE	431081-4-32-01

CROSS SECTIONS
SR 400 (LT)

SHEET NO.
158

22576 12/28/2012 9:12:49 AM T:\PROJECTS\FDOT_D5\Wekiva Line and Grade\43108143201\roadway\rdxsrd02.dgn

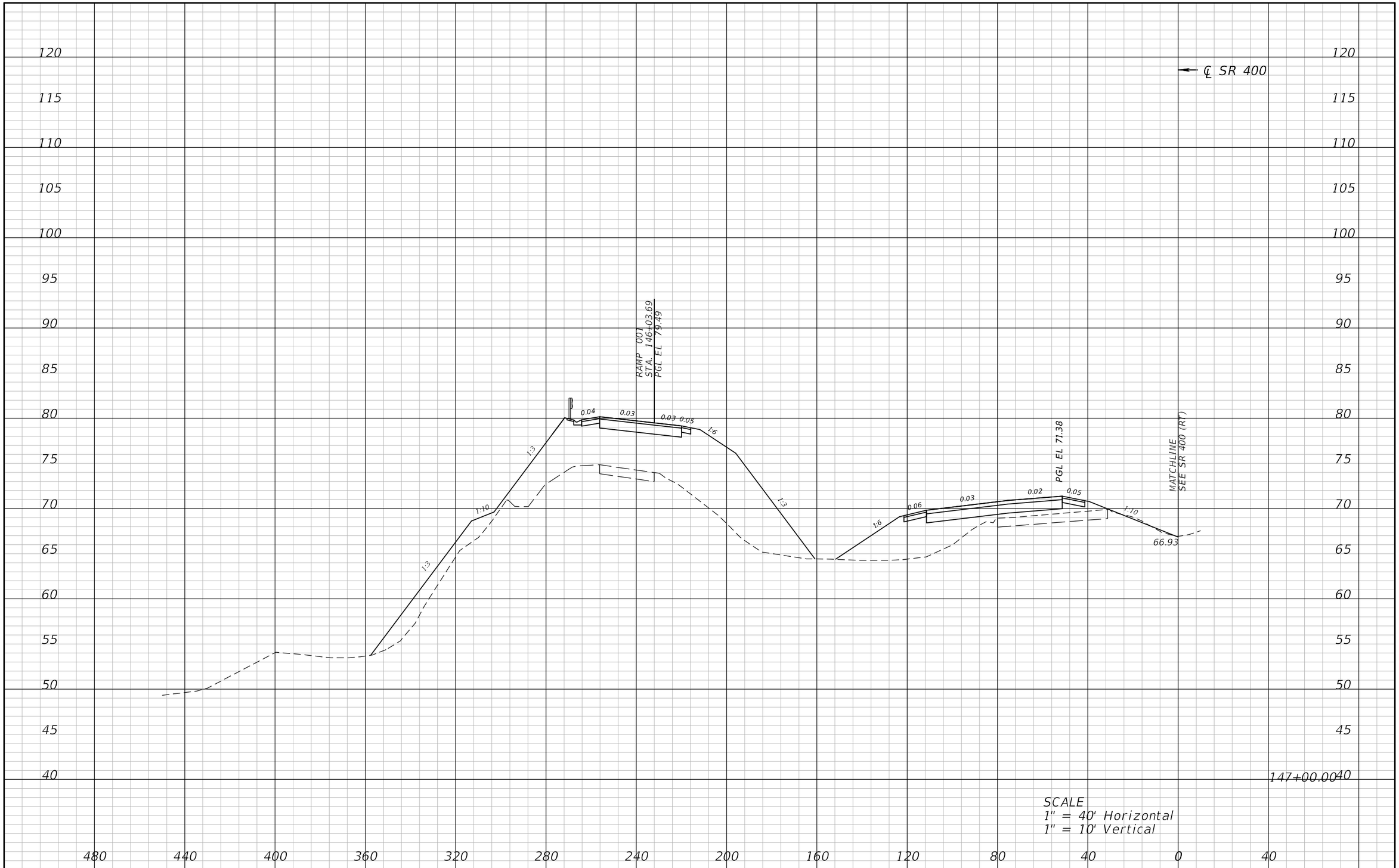

REVISIONS			
DATE	DESCRIPTION	DATE	DESCRIPTION

ATKINS

482 S. Keller Road, Orlando, FL 32810
Certificate of Authorization No. 24
William A. Terwilleger P.E. No. 43427

STATE OF FLORIDA
DEPARTMENT OF TRANSPORTATION

ROAD NO.	COUNTY	FINANCIAL PROJECT ID
SR 429	SEMINOLE	431081-4-32-01

CROSS SECTIONS
SR 400 (LT)

SHEET NO.
159

22576 12/28/2012 9:12:52 AM T:\PROJECTS\FDOT_D5\Wekiva Line and Grade\43108143201\roadway\rdxsrd02.dgn

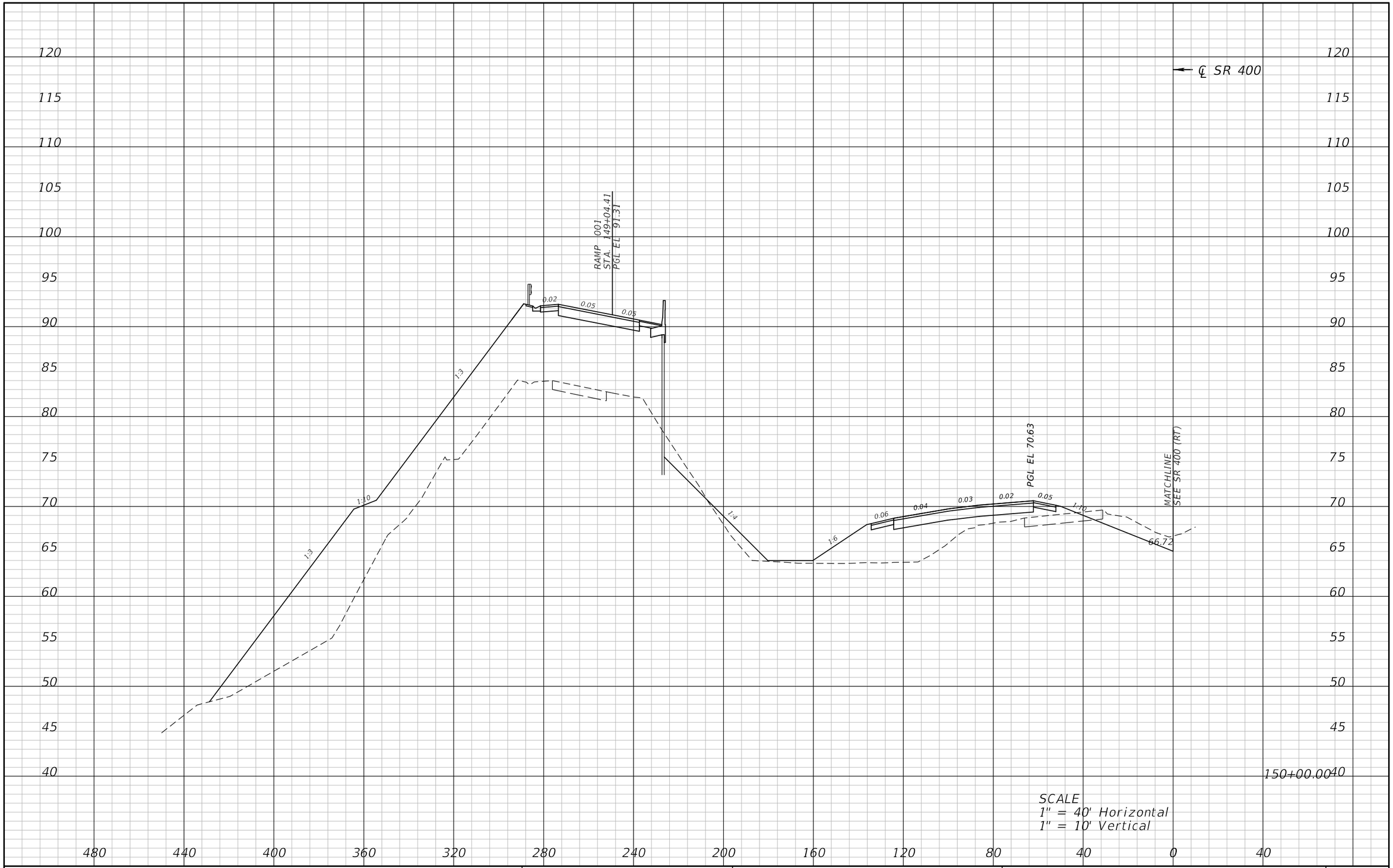

REVISIONS			
DATE	DESCRIPTION	DATE	DESCRIPTION

ATKINS

482 S. Keller Road, Orlando, FL 32810
Certificate of Authorization No. 24
William A. Terwilleger P.E. No. 43427

STATE OF FLORIDA
DEPARTMENT OF TRANSPORTATION

ROAD NO.	COUNTY	FINANCIAL PROJECT ID
SR 429	SEMINOLE	431081-4-32-01

CROSS SECTIONS
SR 400 (LT)

SHEET NO.
160

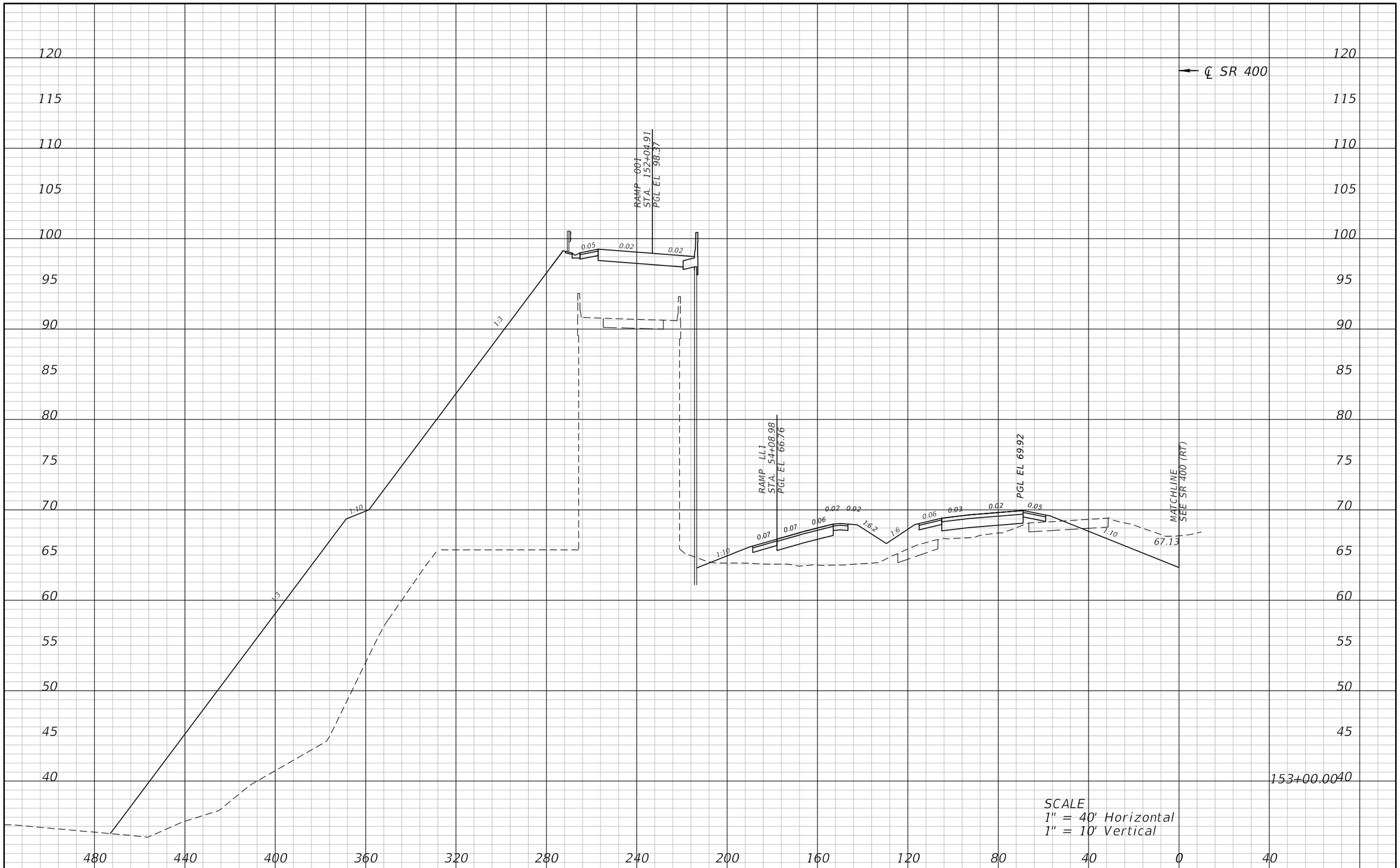

REVISIONS			
DATE	DESCRIPTION	DATE	DESCRIPTION

ATKINS

482 S. Keller Road, Orlando, FL 32810
Certificate of Authorization No. 24
William A. Terwilleger P.E. No. 43427

STATE OF FLORIDA
DEPARTMENT OF TRANSPORTATION

ROAD NO.	COUNTY	FINANCIAL PROJECT ID
SR 429	SEMINOLE	431081-4-32-01

CROSS SECTIONS
SR 400 (LT)

SHEET NO. 161

22576 12/28/2012 9:12:59 AM T:\PROJECTS\FDOT_D5\Wekiva Line and Grade\43108143201\roadway\rdxsrd02.dgn

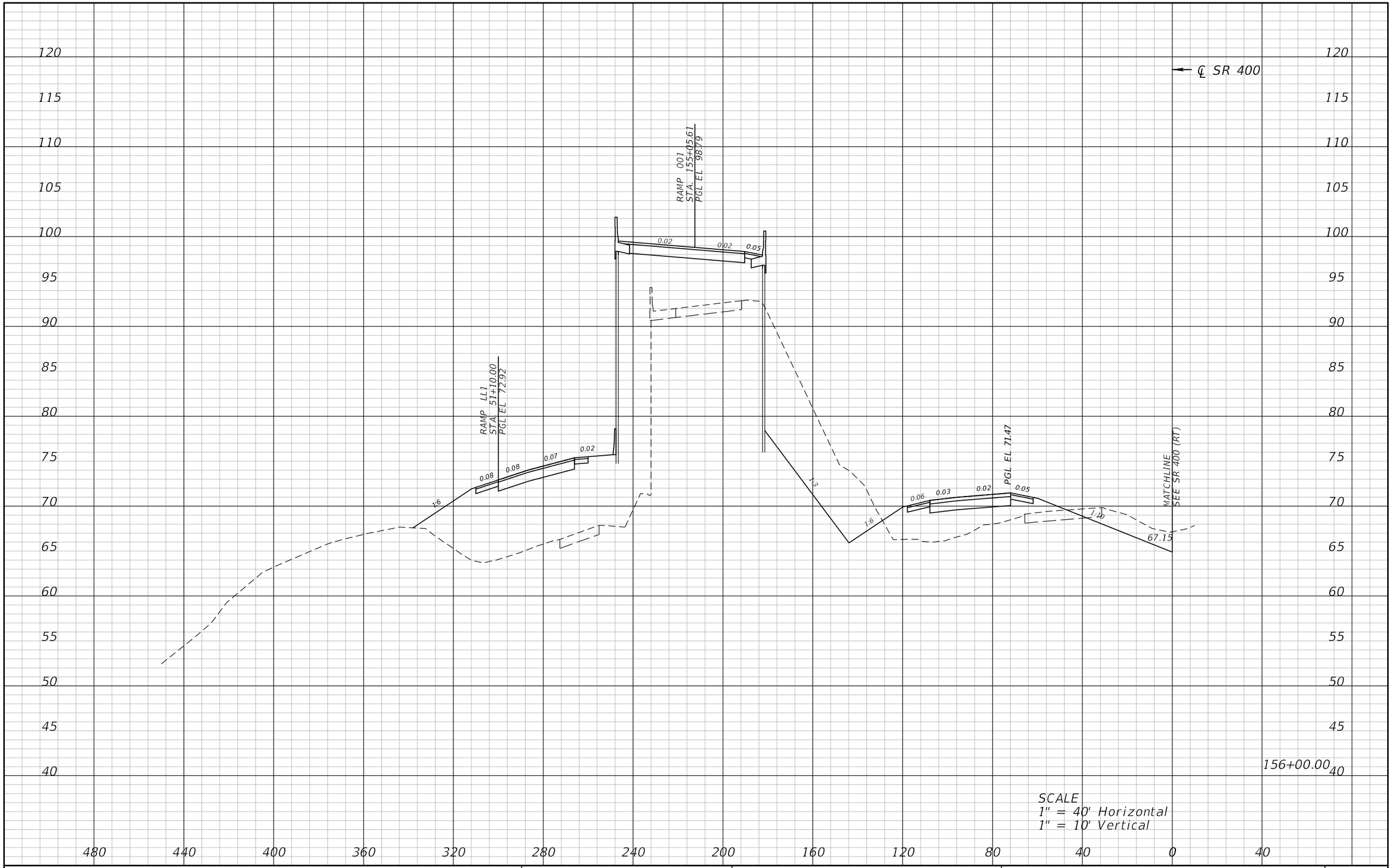

REVISIONS			
DATE	DESCRIPTION	DATE	DESCRIPTION

ATKINS

482 S. Keller Road, Orlando, FL 32810
Certificate of Authorization No. 24
William A. Terwilleger P.E. No. 43427

STATE OF FLORIDA
DEPARTMENT OF TRANSPORTATION

ROAD NO.	COUNTY	FINANCIAL PROJECT ID
SR 429	SEMINOLE	431081-4-32-01

CROSS SECTIONS
SR 400 (LT)

SHEET NO.
162

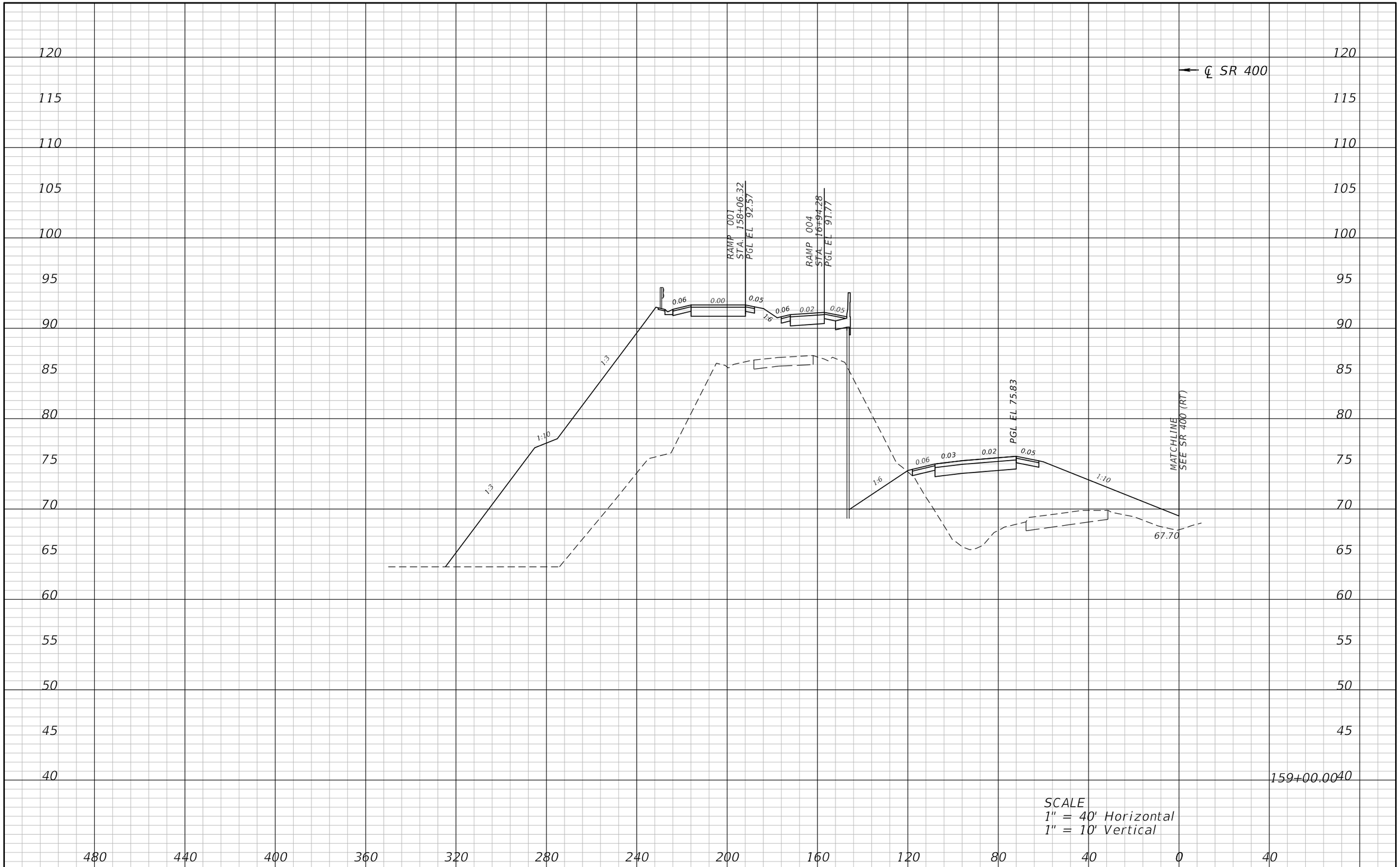

REVISIONS			
DATE	DESCRIPTION	DATE	DESCRIPTION

ATKINS

482 S. Keller Road, Orlando, FL 32810
Certificate of Authorization No. 24
William A. Terwilleger P.E. No. 43427

STATE OF FLORIDA
DEPARTMENT OF TRANSPORTATION

ROAD NO.	COUNTY	FINANCIAL PROJECT ID
SR 429	SEMINOLE	431081-4-32-01

CROSS SECTIONS
SR 400 (LT)

SHEET NO.
163

22576 12/28/2012 9:13:05 AM T:\PROJECTS\FDOT_D5\Wekiva Line and Grade\43108143201\roadway\rdxsrd02.dgn

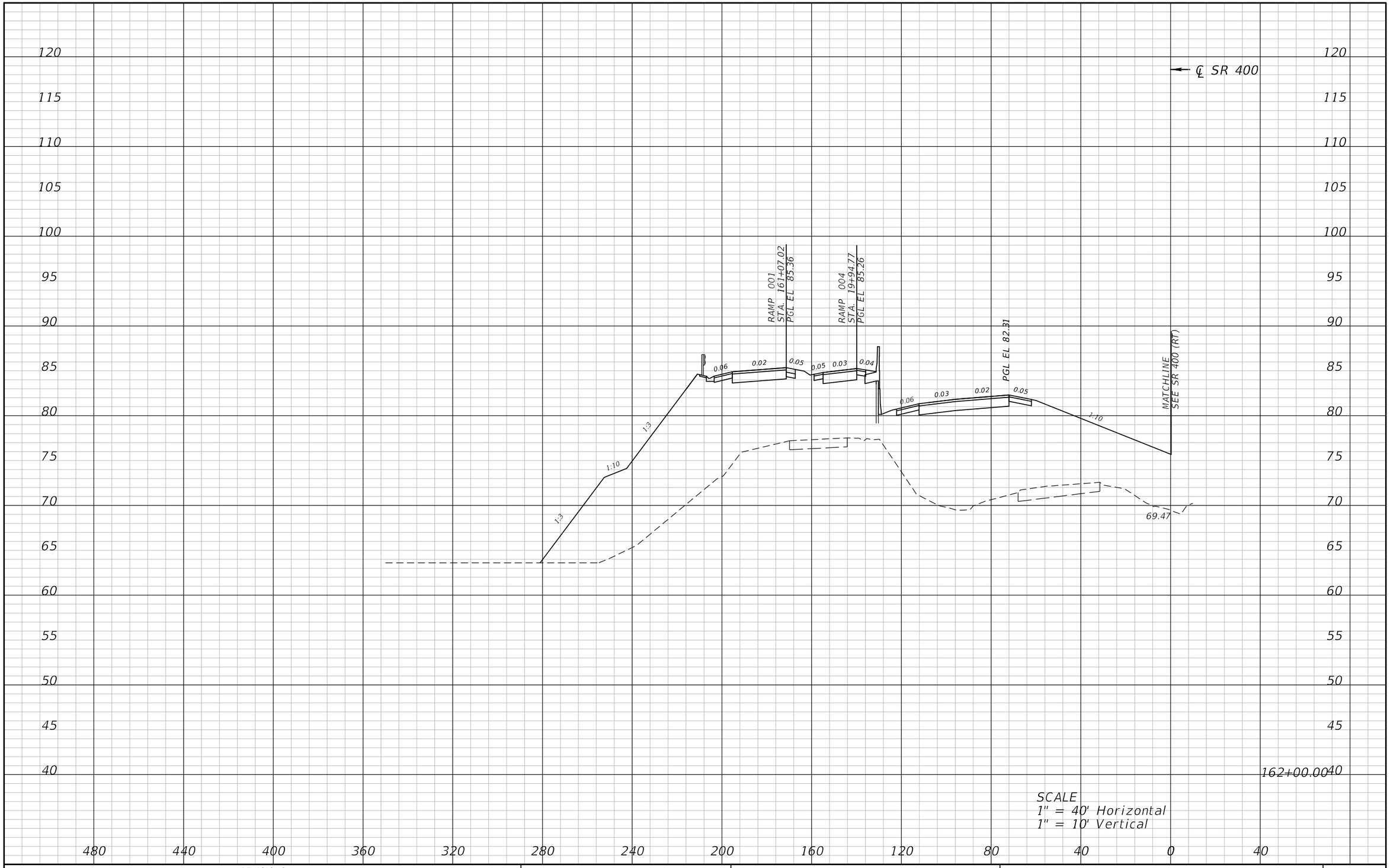

REVISIONS			
DATE	DESCRIPTION	DATE	DESCRIPTION

ATKINS

482 S. Keller Road, Orlando, FL 32810
Certificate of Authorization No. 24
William A. Terwilleger P.E. No. 43427

STATE OF FLORIDA
DEPARTMENT OF TRANSPORTATION

ROAD NO.	COUNTY	FINANCIAL PROJECT ID
SR 429	SEMINOLE	431081-4-32-01

CROSS SECTIONS
SR 400 (LT)

SHEET NO.
164

22576 12/28/2012 9:13:09 AM T:\PROJECTS\FDOT_D5\Wekiva Line and Grade\43108143201\roadway\rdxsrd02.dgn

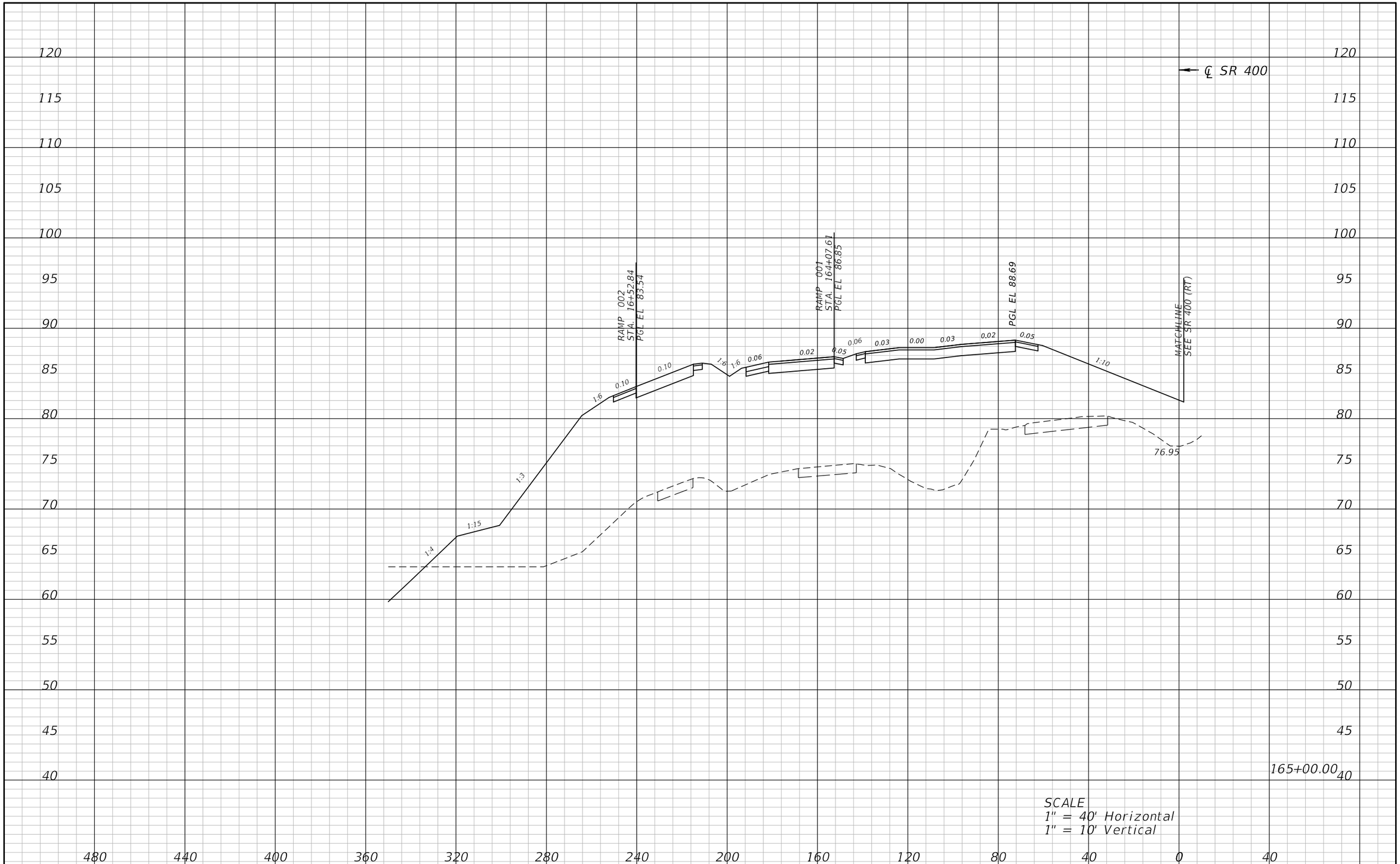

REVISIONS			
DATE	DESCRIPTION	DATE	DESCRIPTION

ATKINS

482 S. Keller Road, Orlando, FL 32810
Certificate of Authorization No. 24
William A. Terwilleger P.E. No. 43427

STATE OF FLORIDA
DEPARTMENT OF TRANSPORTATION

ROAD NO.	COUNTY	FINANCIAL PROJECT ID
SR 429	SEMINOLE	431081-4-32-01

CROSS SECTIONS
SR 400 (LT)

SHEET NO.
165

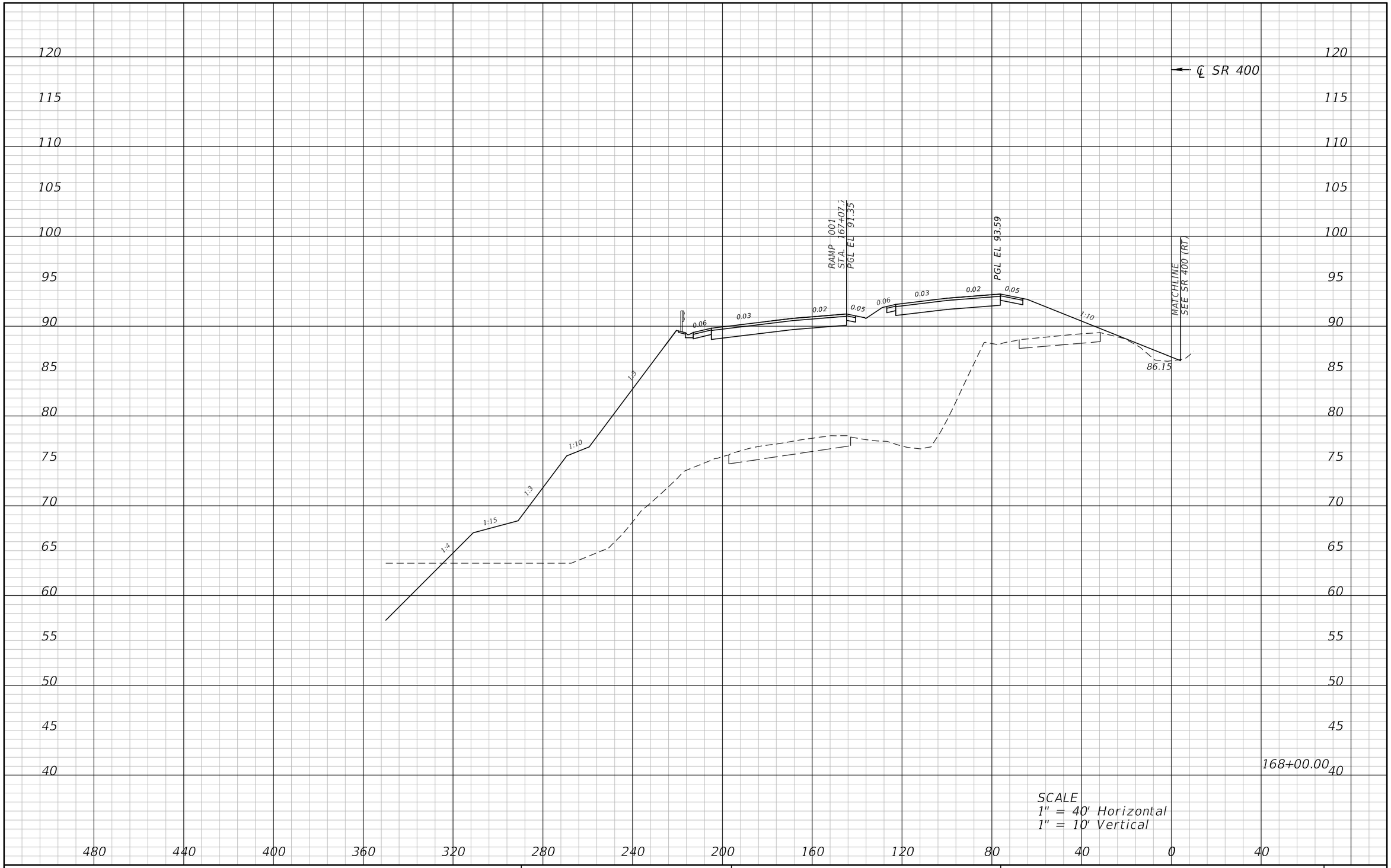

REVISIONS			
DATE	DESCRIPTION	DATE	DESCRIPTION

ATKINS

482 S. Keller Road, Orlando, FL 32810
Certificate of Authorization No. 24
William A. Terwilleger P.E. No. 43427

STATE OF FLORIDA
DEPARTMENT OF TRANSPORTATION

ROAD NO.	COUNTY	FINANCIAL PROJECT ID
SR 429	SEMINOLE	431081-4-32-01

CROSS SECTIONS
SR 400 (LT)

SHEET NO.
166

22576 12/28/2012 9:13:15 AM T:\PROJECTS\FDOT_D5\Wekiva Line and Grade\43108143201\roadway\rdxsrd02.dgn

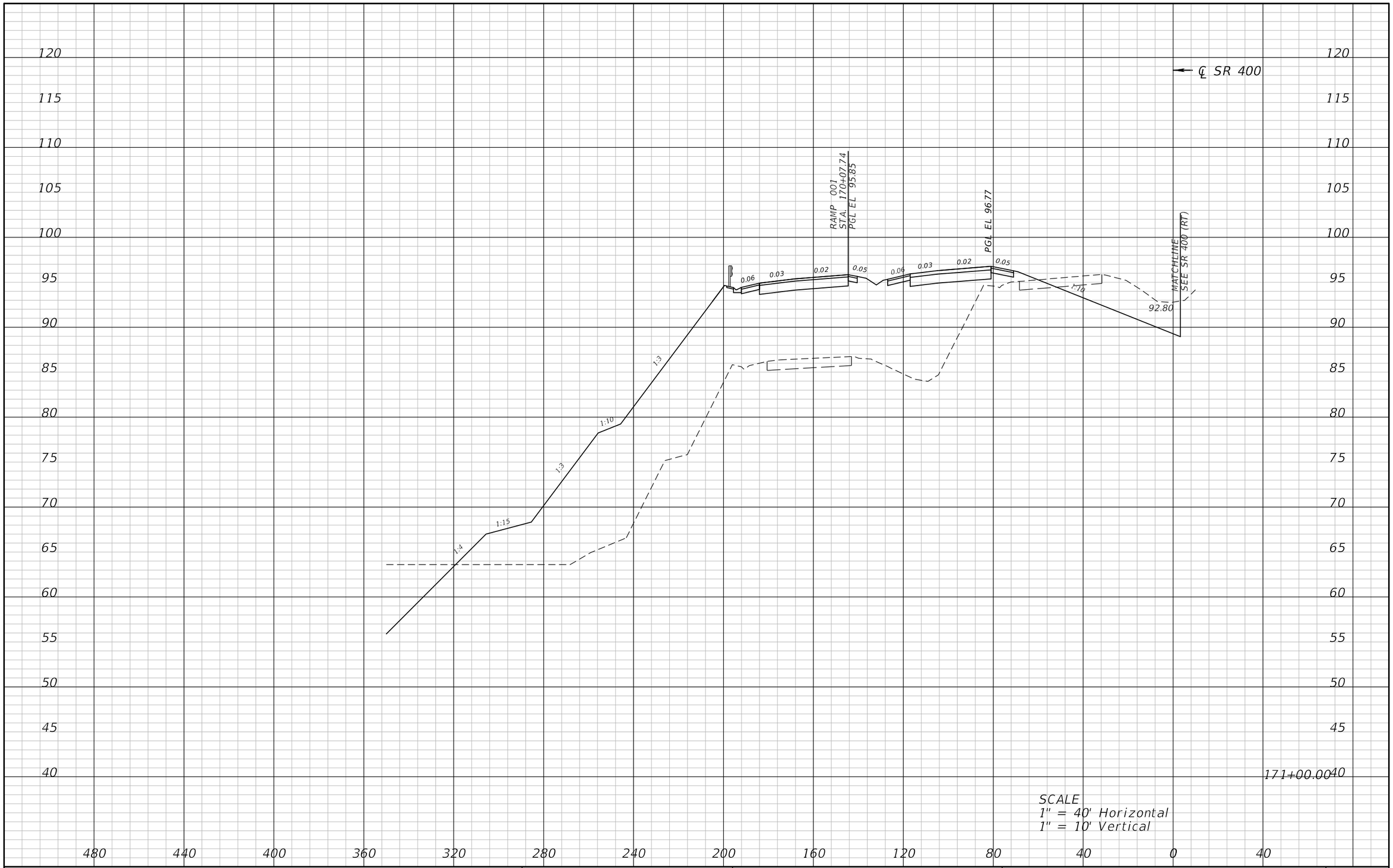

REVISIONS			
DATE	DESCRIPTION	DATE	DESCRIPTION

ATKINS

482 S. Keller Road, Orlando, FL 32810
Certificate of Authorization No. 24
William A. Terwilleger P.E. No. 43427

STATE OF FLORIDA
DEPARTMENT OF TRANSPORTATION

ROAD NO.	COUNTY	FINANCIAL PROJECT ID
SR 429	SEMINOLE	431081-4-32-01

CROSS SECTIONS
SR 400 (LT)

SHEET NO.
167

22576 12/28/2012 9:13:18 AM T:\PROJECTS\FDOT_D5\Wekiva Line and Grade\43108143201\roadway\rdxsrd02.dgn

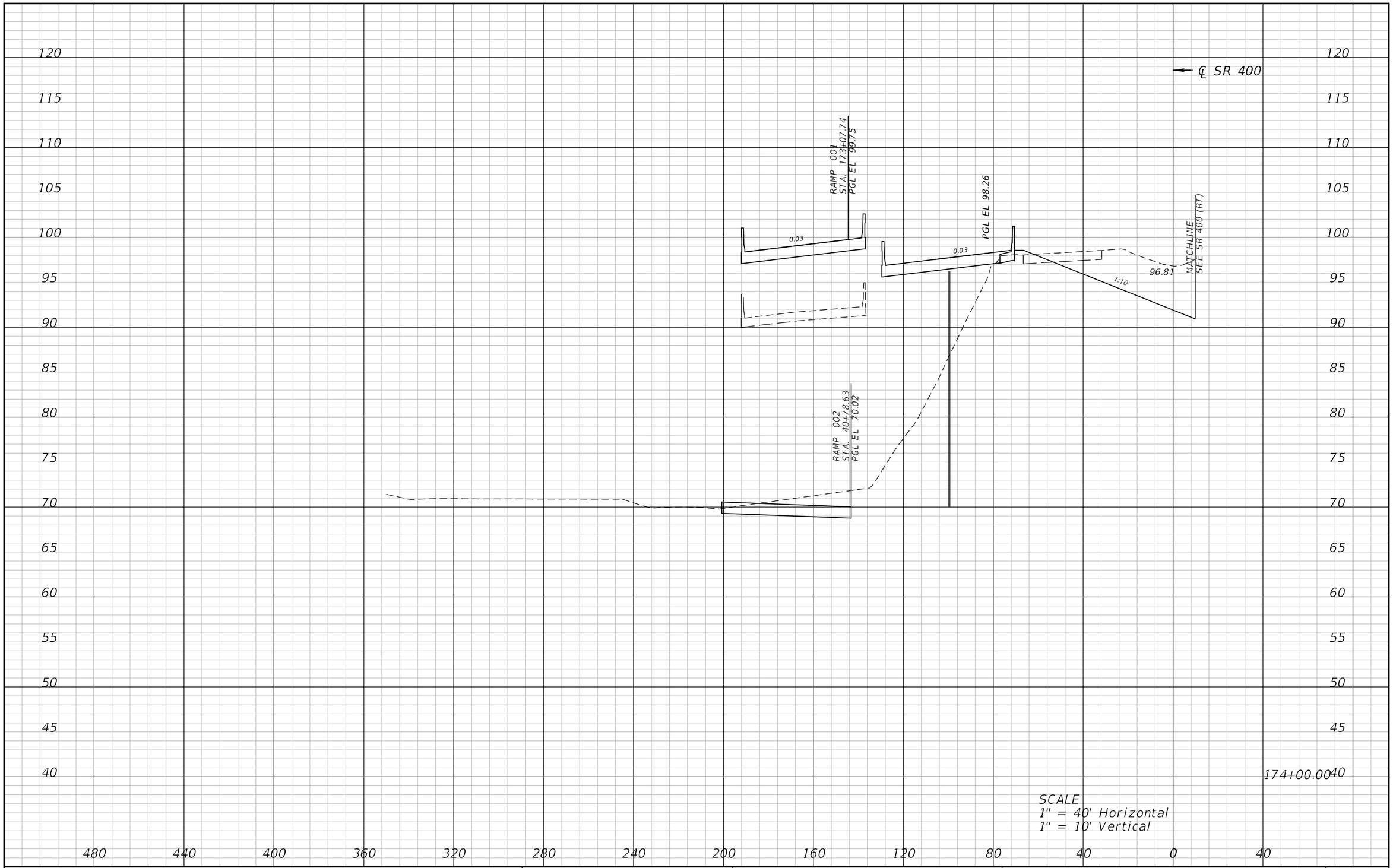

REVISIONS			
DATE	DESCRIPTION	DATE	DESCRIPTION

ATKINS

482 S. Keller Road, Orlando, FL 32810
Certificate of Authorization No. 24
William A. Terwilleger P.E. No. 43427

STATE OF FLORIDA
DEPARTMENT OF TRANSPORTATION

ROAD NO.	COUNTY	FINANCIAL PROJECT ID
SR 429	SEMINOLE	431081-4-32-01

CROSS SECTIONS
SR 400 (LT)

SHEET NO.
168

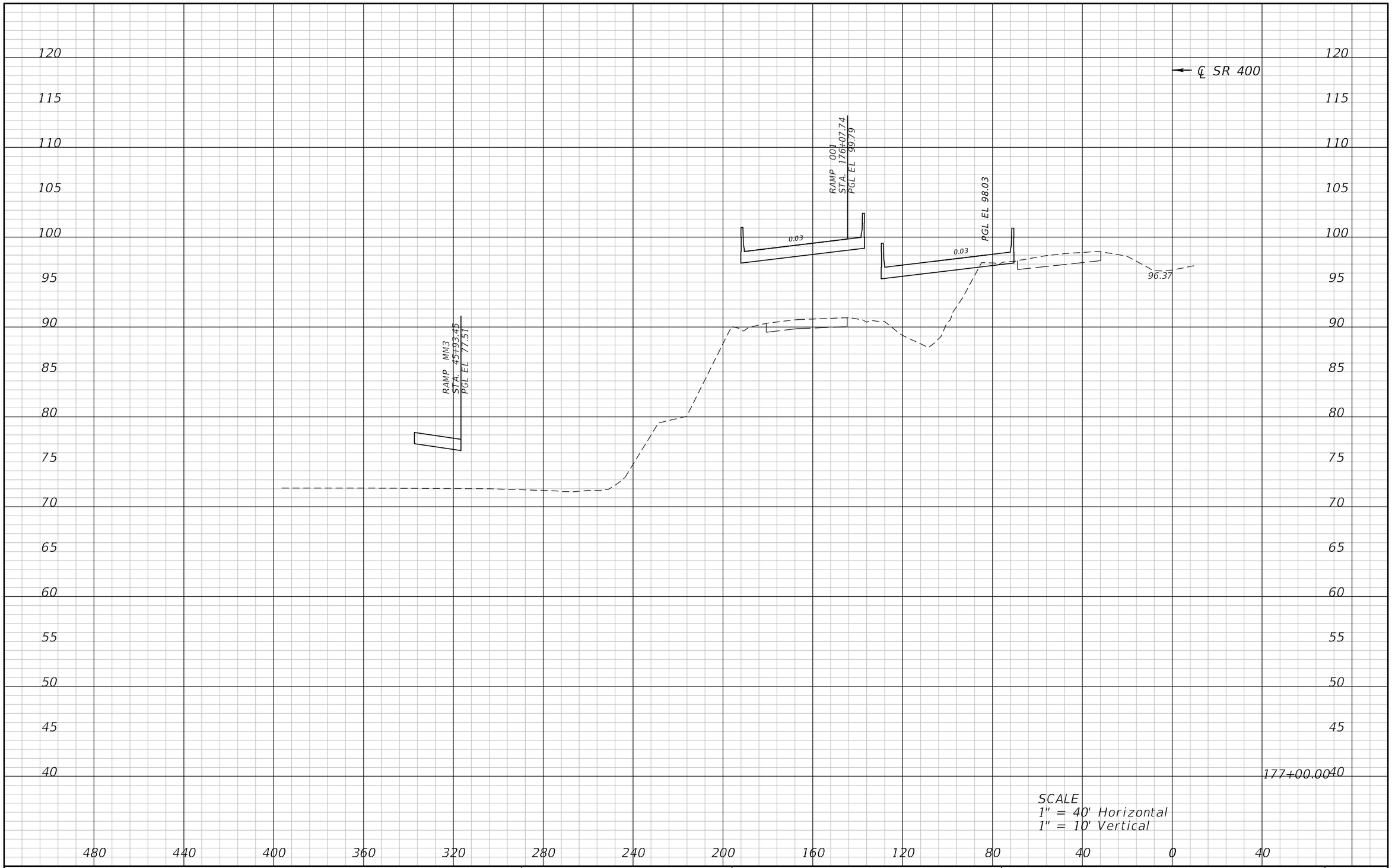

REVISIONS			
DATE	DESCRIPTION	DATE	DESCRIPTION

ATKINS

482 S. Keller Road, Orlando, FL 32810
Certificate of Authorization No. 24
William A. Terwilleger P.E. No. 43427

STATE OF FLORIDA
DEPARTMENT OF TRANSPORTATION

ROAD NO.	COUNTY	FINANCIAL PROJECT ID
SR 429	SEMINOLE	431081-4-32-01

CROSS SECTIONS
SR 400 (LT)

SHEET NO.
169

22576 12/28/2012 9:13:25 AM T:\PROJECTS\FDOT_D5\Wekiva Line and Grade\43108143201\roadway\rdxsrd02.dgn

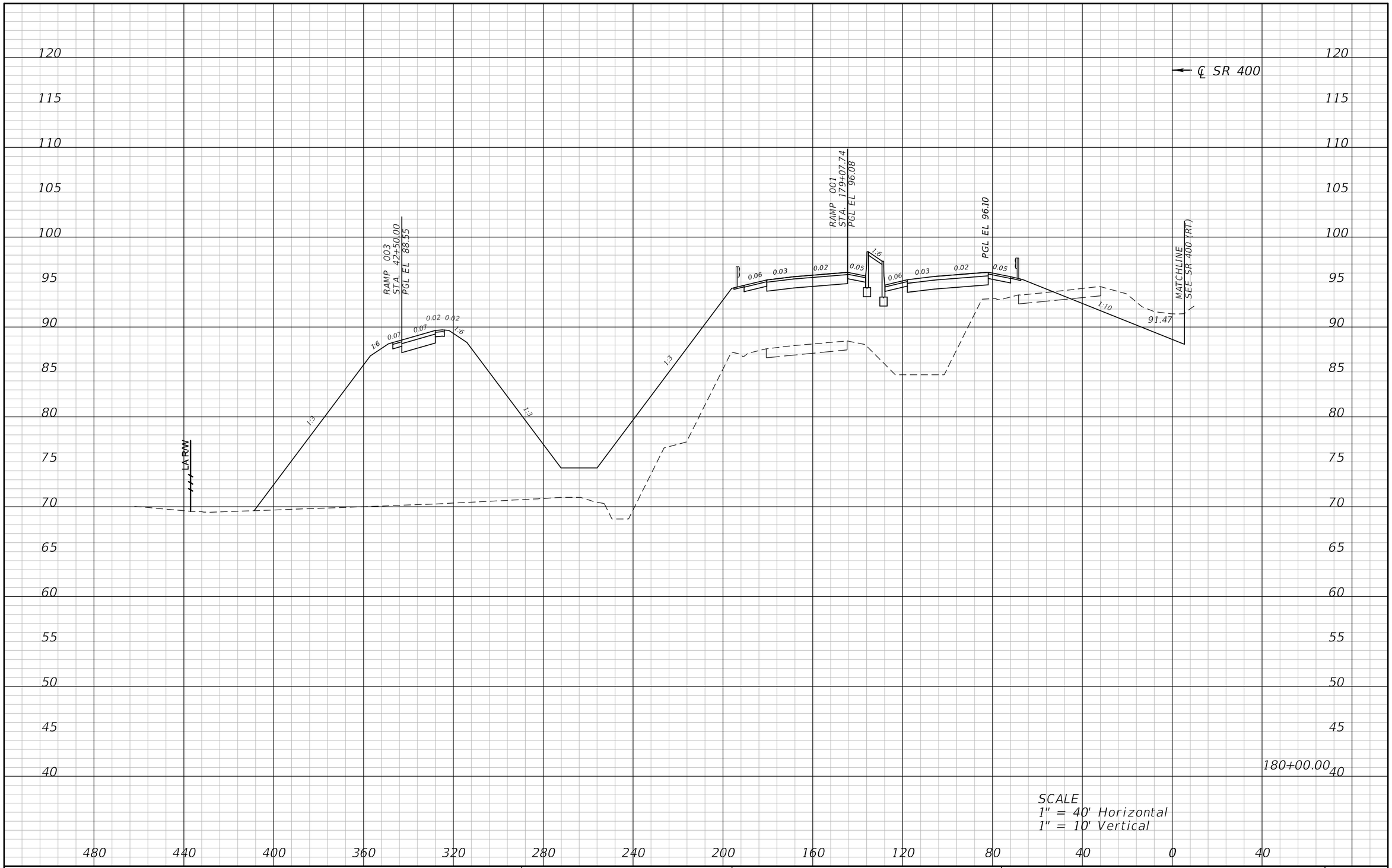

REVISIONS			
DATE	DESCRIPTION	DATE	DESCRIPTION

ATKINS

482 S. Keller Road, Orlando, FL 32810
Certificate of Authorization No. 24
William A. Terwilleger P.E. No. 43427

STATE OF FLORIDA
DEPARTMENT OF TRANSPORTATION

ROAD NO.	COUNTY	FINANCIAL PROJECT ID
SR 429	SEMINOLE	431081-4-32-01

CROSS SECTIONS
SR 400 (LT)

SHEET NO.
170

22576 12/28/2012 9:13:28 AM T:\PROJECTS\FDOT_D5\Wekiva Line and Grade\43108143201\roadway\rdxsrd02.dgn

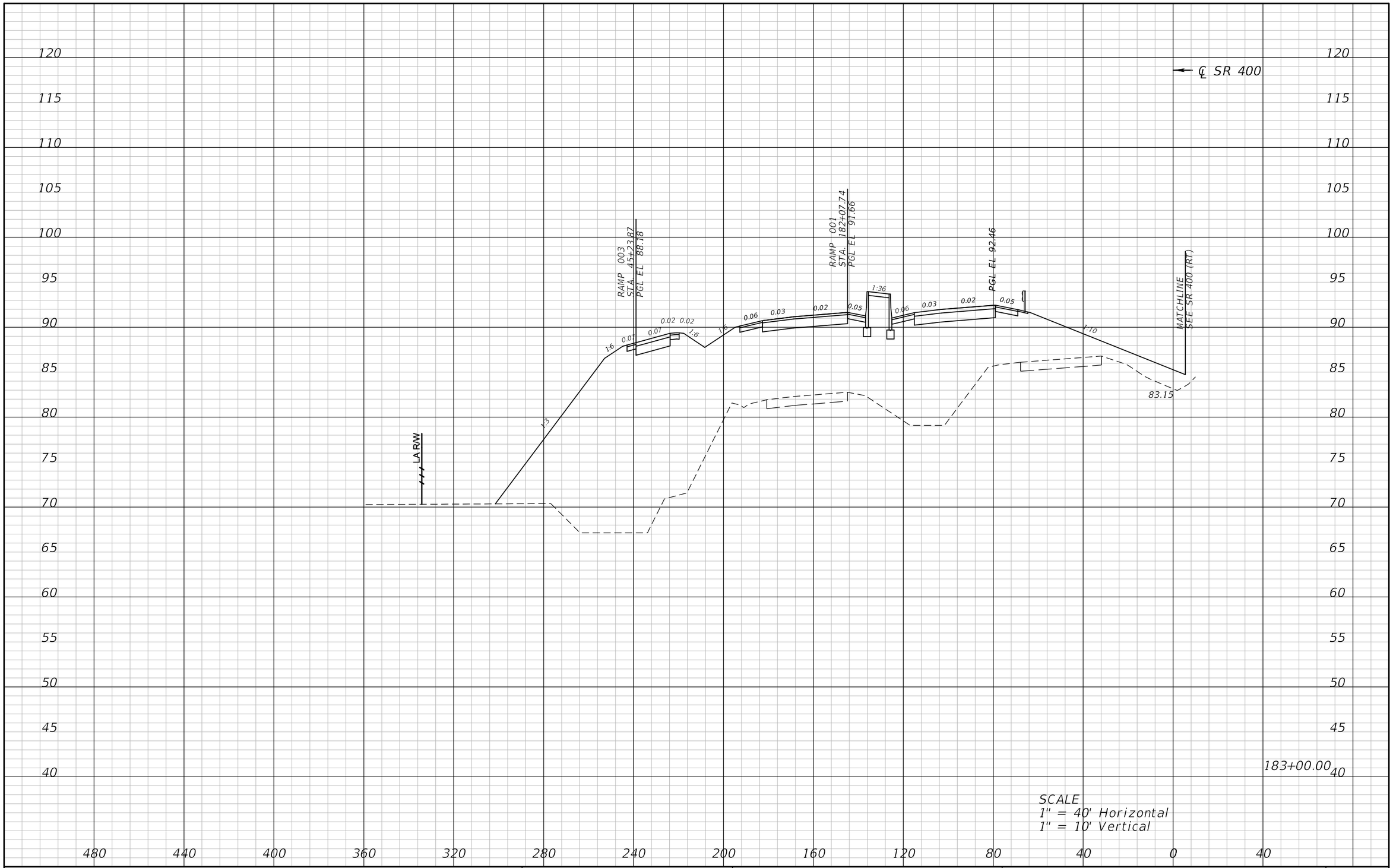

REVISIONS			
DATE	DESCRIPTION	DATE	DESCRIPTION

ATKINS

482 S. Keller Road, Orlando, FL 32810
Certificate of Authorization No. 24
William A. Terwilleger P.E. No. 43427

STATE OF FLORIDA
DEPARTMENT OF TRANSPORTATION

ROAD NO.	COUNTY	FINANCIAL PROJECT ID
SR 429	SEMINOLE	431081-4-32-01

CROSS SECTIONS
SR 400 (LT)

SHEET NO.
171

22576 12/28/2012 9:13:31 AM T:\PROJECTS\FDOT_D5\Wekiva Line and Grade\43108143201\roadway\rdxsrd02.dgn

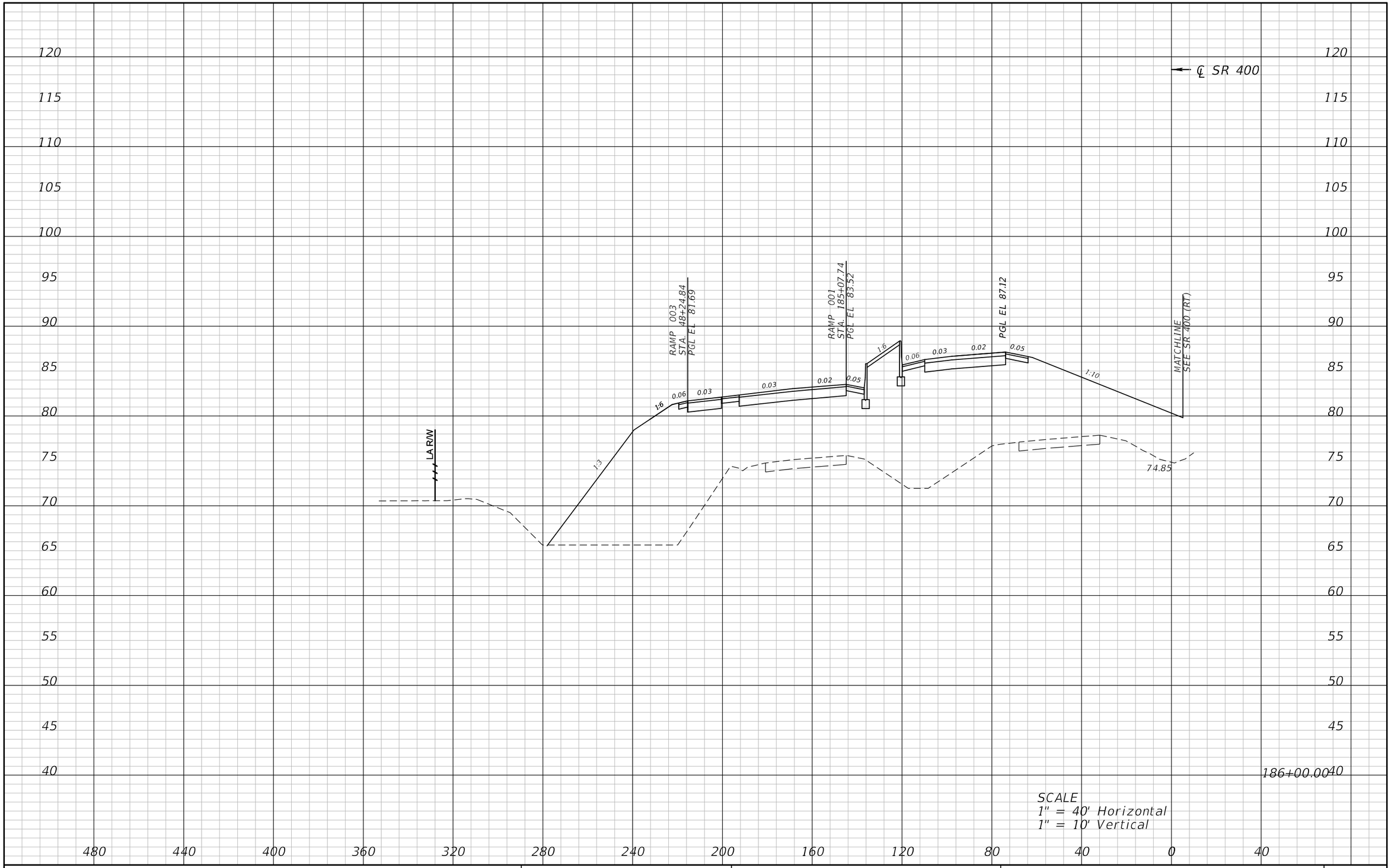

REVISIONS			
DATE	DESCRIPTION	DATE	DESCRIPTION

ATKINS

482 S. Keller Road, Orlando, FL 32810
Certificate of Authorization No. 24
William A. Terwilleger P.E. No. 43427

STATE OF FLORIDA
DEPARTMENT OF TRANSPORTATION

ROAD NO.	COUNTY	FINANCIAL PROJECT ID
SR 429	SEMINOLE	431081-4-32-01

CROSS SECTIONS
SR 400 (LT)

SHEET NO.
172

22576 12/28/2012 9:13:34 AM T:\PROJECTS\FDOT_D5\Wekiva Line and Grade\43108143201\roadway\rdxsrd02.dgn

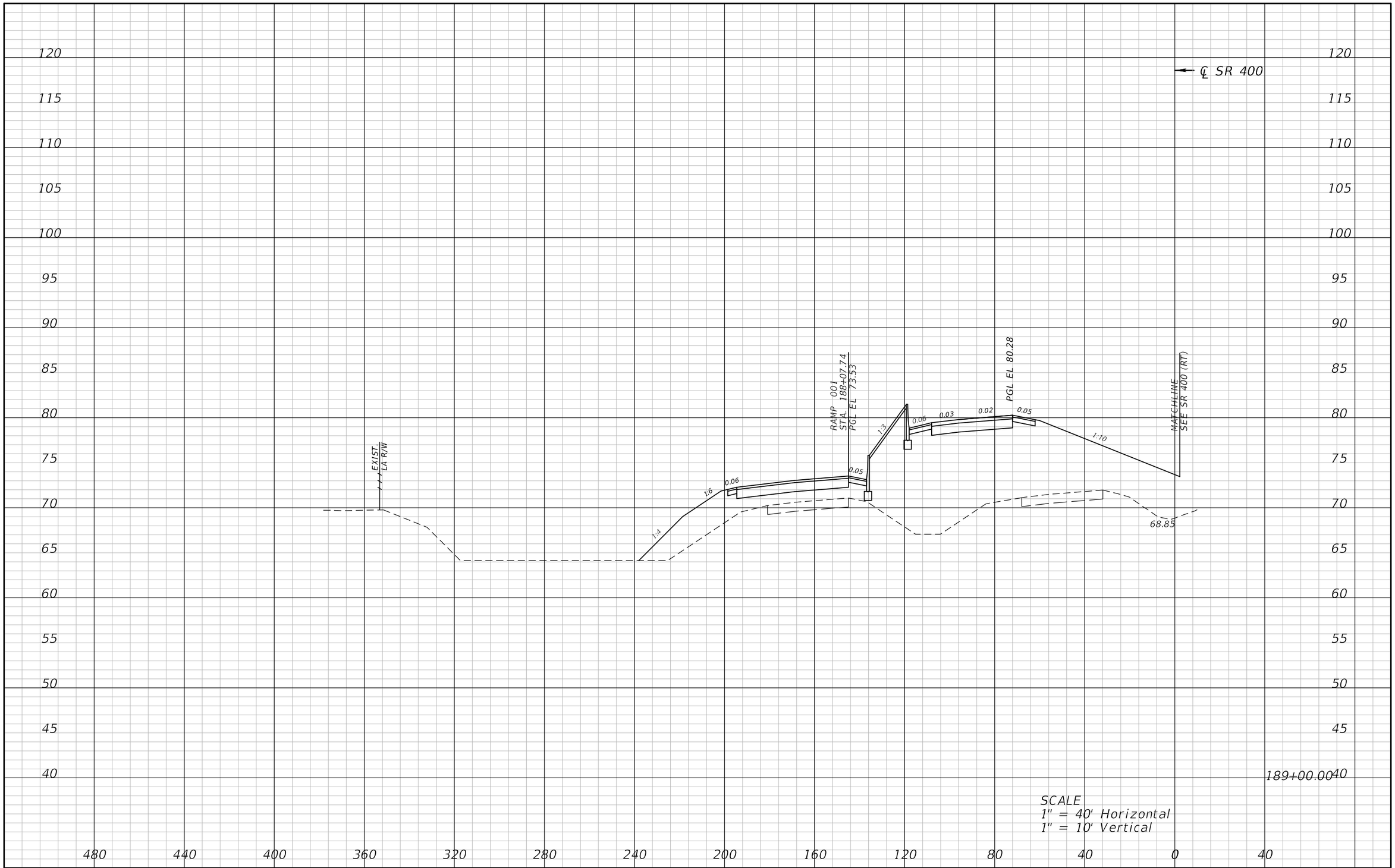

REVISIONS			
DATE	DESCRIPTION	DATE	DESCRIPTION

ATKINS

482 S. Keller Road, Orlando, FL 32810
Certificate of Authorization No. 24
William A. Terwilleger P.E. No. 43427

STATE OF FLORIDA
DEPARTMENT OF TRANSPORTATION

ROAD NO.	COUNTY	FINANCIAL PROJECT ID
SR 429	SEMINOLE	431081-4-32-01

CROSS SECTIONS
SR 400 (LT)

SHEET NO.
173

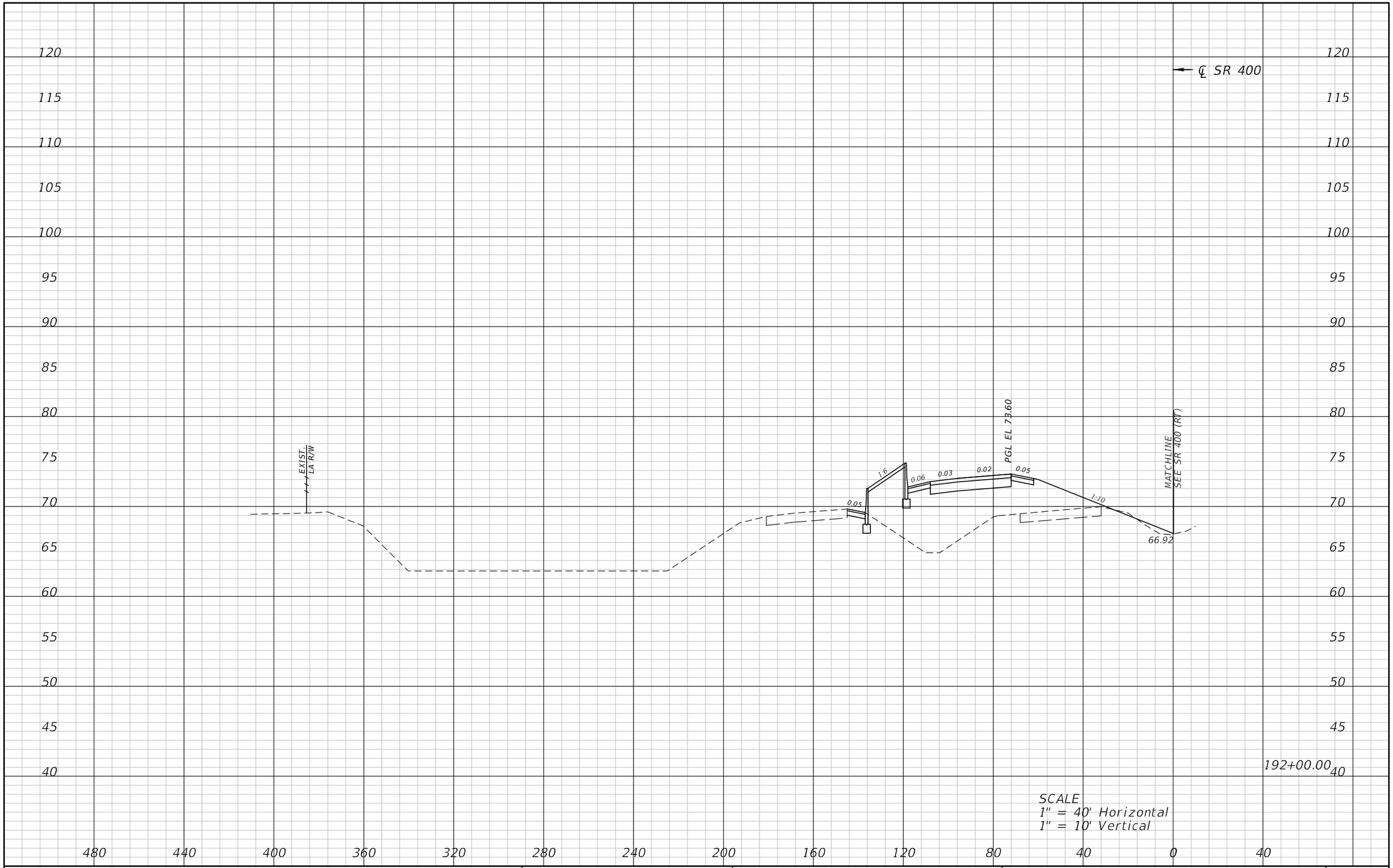

REVISIONS			
DATE	DESCRIPTION	DATE	DESCRIPTION

ATKINS

482 S. Keller Road, Orlando, FL 32810
Certificate of Authorization No. 24
William A. Terwilleger P.E. No. 43427

STATE OF FLORIDA
DEPARTMENT OF TRANSPORTATION

ROAD NO.	COUNTY	FINANCIAL PROJECT ID
SR 429	SEMINOLE	431081-4-32-01

CROSS SECTIONS
SR 400 (LT)

SHEET NO.
174

22576 12/28/2012 9:13:41 AM T:\PROJECTS\FDOT_D5\Wekiva Line and Grade\43108143201\roadway\rdxsrd02.dgn

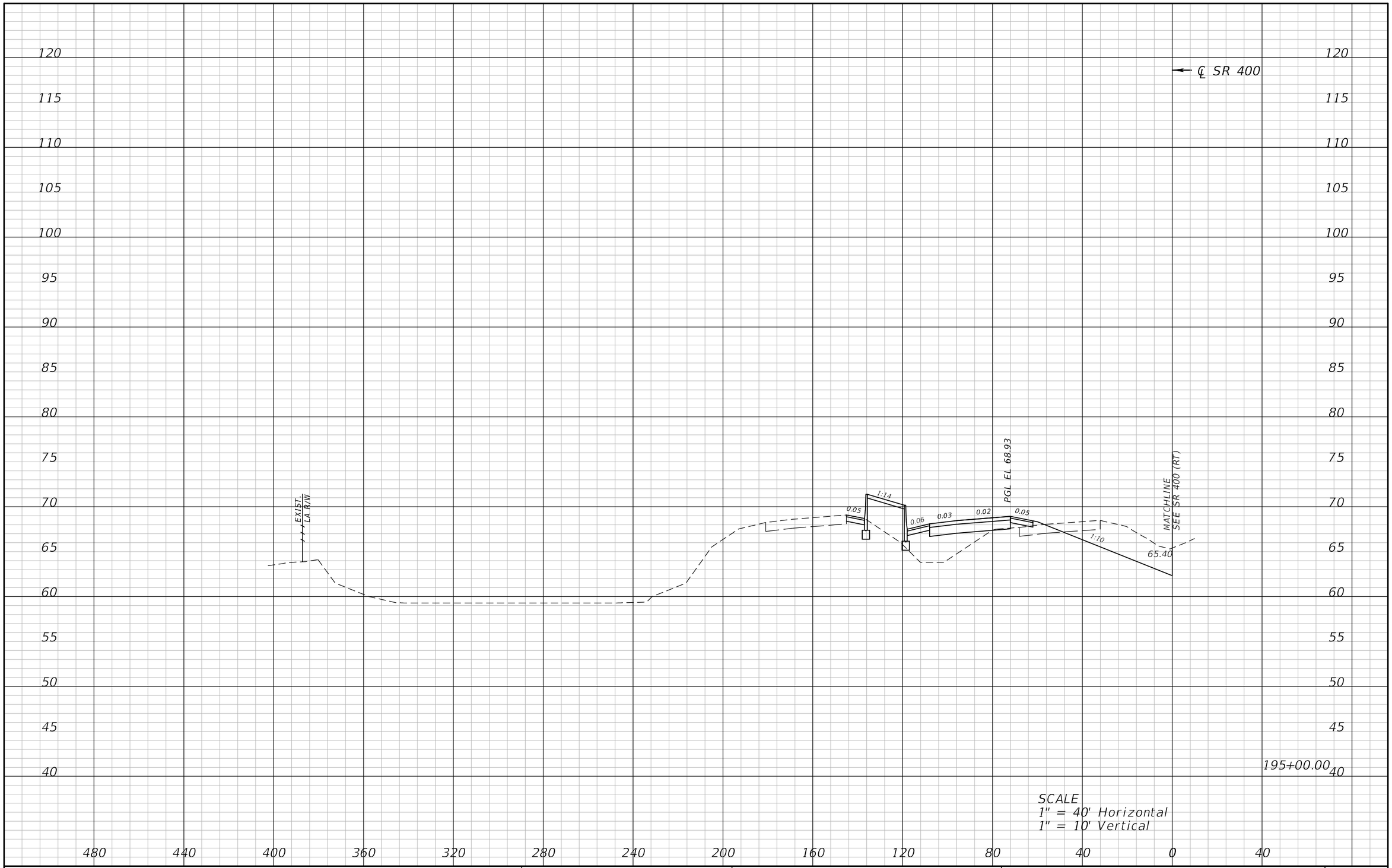

REVISIONS			
DATE	DESCRIPTION	DATE	DESCRIPTION

ATKINS

482 S. Keller Road, Orlando, FL 32810
Certificate of Authorization No. 24
William A. Terwilleger P.E. No. 43427

STATE OF FLORIDA
DEPARTMENT OF TRANSPORTATION

ROAD NO.	COUNTY	FINANCIAL PROJECT ID
SR 429	SEMINOLE	431081-4-32-01

CROSS SECTIONS
SR 400 (LT)

SHEET NO.
175

22576 12/28/2012 9:13:44 AM T:\PROJECTS\FDOT_D5\Wekiva Line and Grade\43108143201\roadway\rdxsrd02.dgn

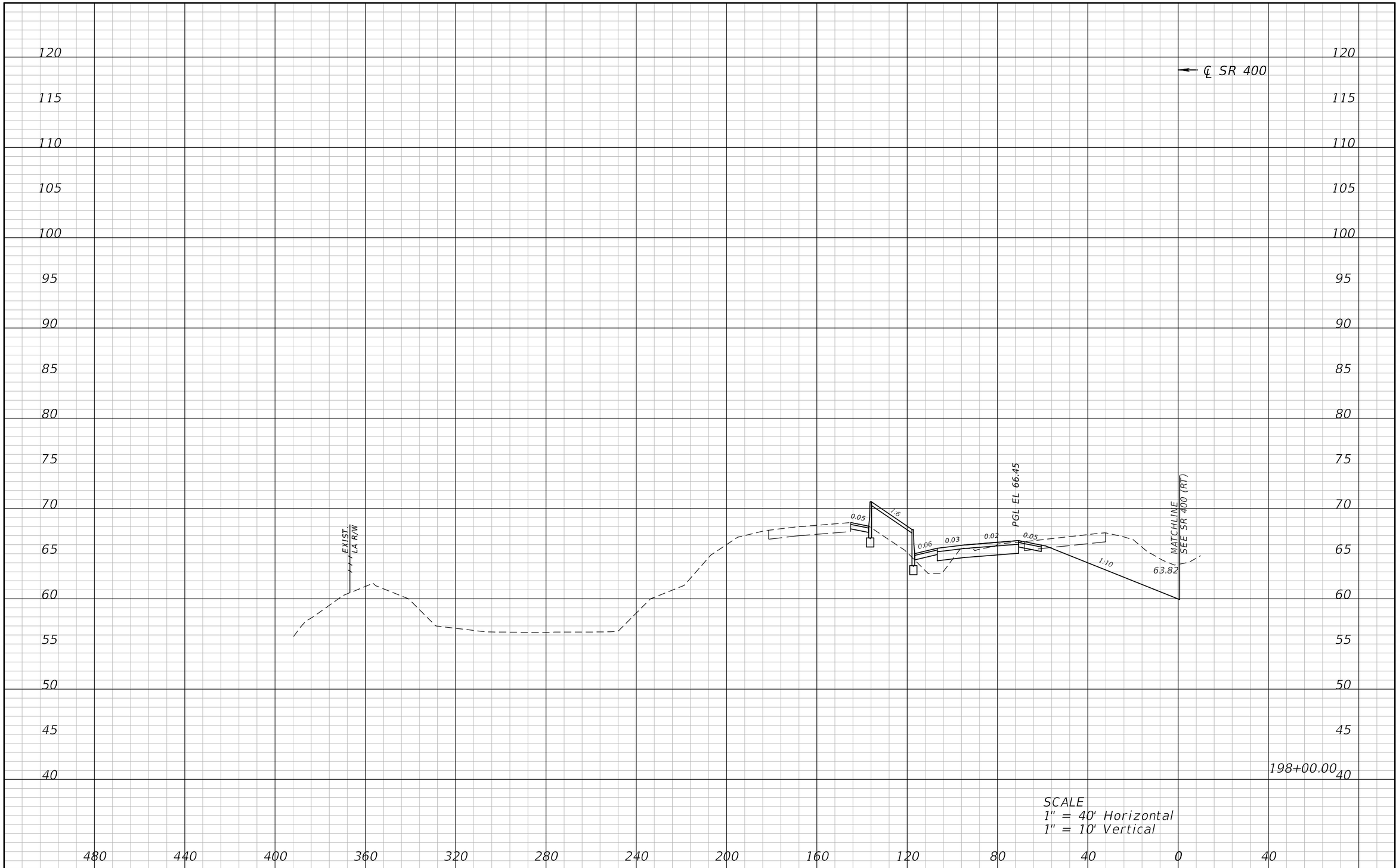

REVISIONS			
DATE	DESCRIPTION	DATE	DESCRIPTION

ATKINS

482 S. Keller Road, Orlando, FL 32810
Certificate of Authorization No. 24
William A. Terwilleger P.E. No. 43427

STATE OF FLORIDA
DEPARTMENT OF TRANSPORTATION

ROAD NO.	COUNTY	FINANCIAL PROJECT ID
SR 429	SEMINOLE	431081-4-32-01

CROSS SECTIONS
SR 400 (LT)

SHEET NO.
176

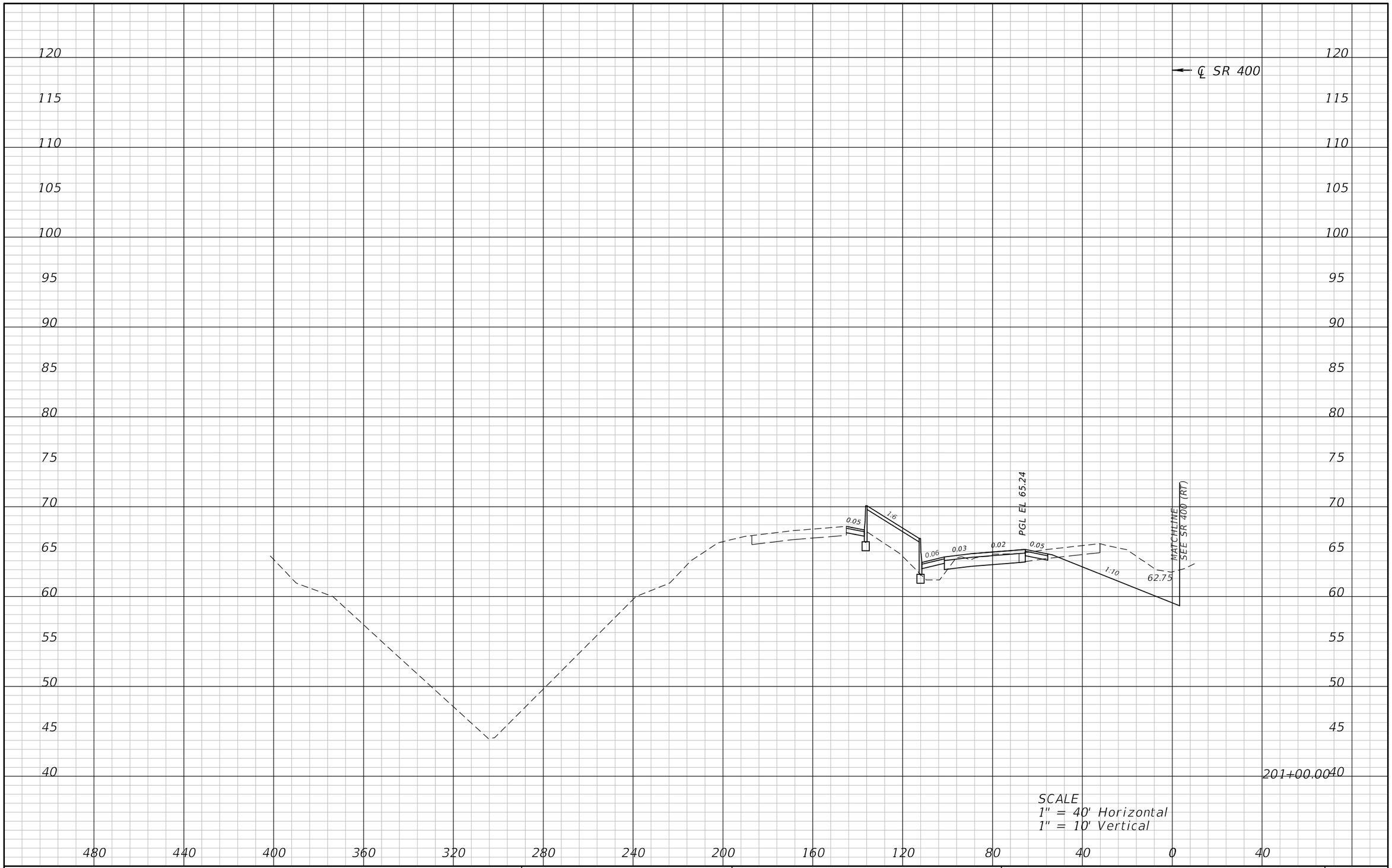

REVISIONS			
DATE	DESCRIPTION	DATE	DESCRIPTION

ATKINS

482 S. Keller Road, Orlando, FL 32810
Certificate of Authorization No. 24
William A. Terwilleger P.E. No. 43427

STATE OF FLORIDA
DEPARTMENT OF TRANSPORTATION

ROAD NO.	COUNTY	FINANCIAL PROJECT ID
SR 429	SEMINOLE	431081-4-32-01

CROSS SECTIONS
SR 400 (LT)

SHEET NO.
177

22576 12/28/2012 9:13:50 AM T:\PROJECTS\FDOT_D5\Wekiva Line and Grade\43108143201\roadway\rdxsrd02.dgn

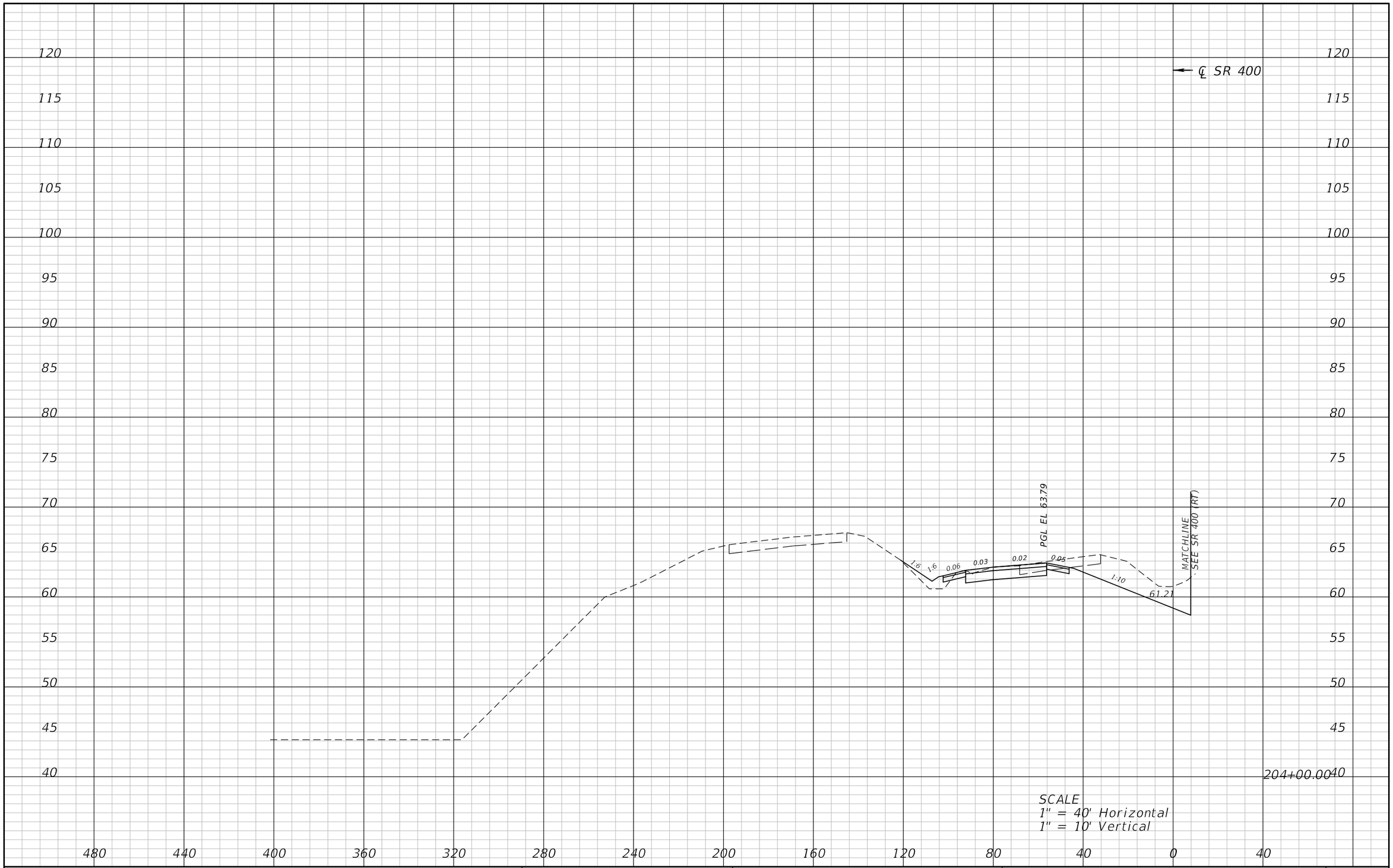

REVISIONS			
DATE	DESCRIPTION	DATE	DESCRIPTION

ATKINS

482 S. Keller Road, Orlando, FL 32810
Certificate of Authorization No. 24
William A. Terwilleger P.E. No. 43427

STATE OF FLORIDA
DEPARTMENT OF TRANSPORTATION

ROAD NO.	COUNTY	FINANCIAL PROJECT ID
SR 429	SEMINOLE	431081-4-32-01

CROSS SECTIONS
SR 400 (LT)

SHEET NO.
178

22576 12/28/2012 9:13:54 AM T:\PROJECTS\FDOT_D5\Wekiva Line and Grade\43108143201\roadway\rdxsrd02.dgn

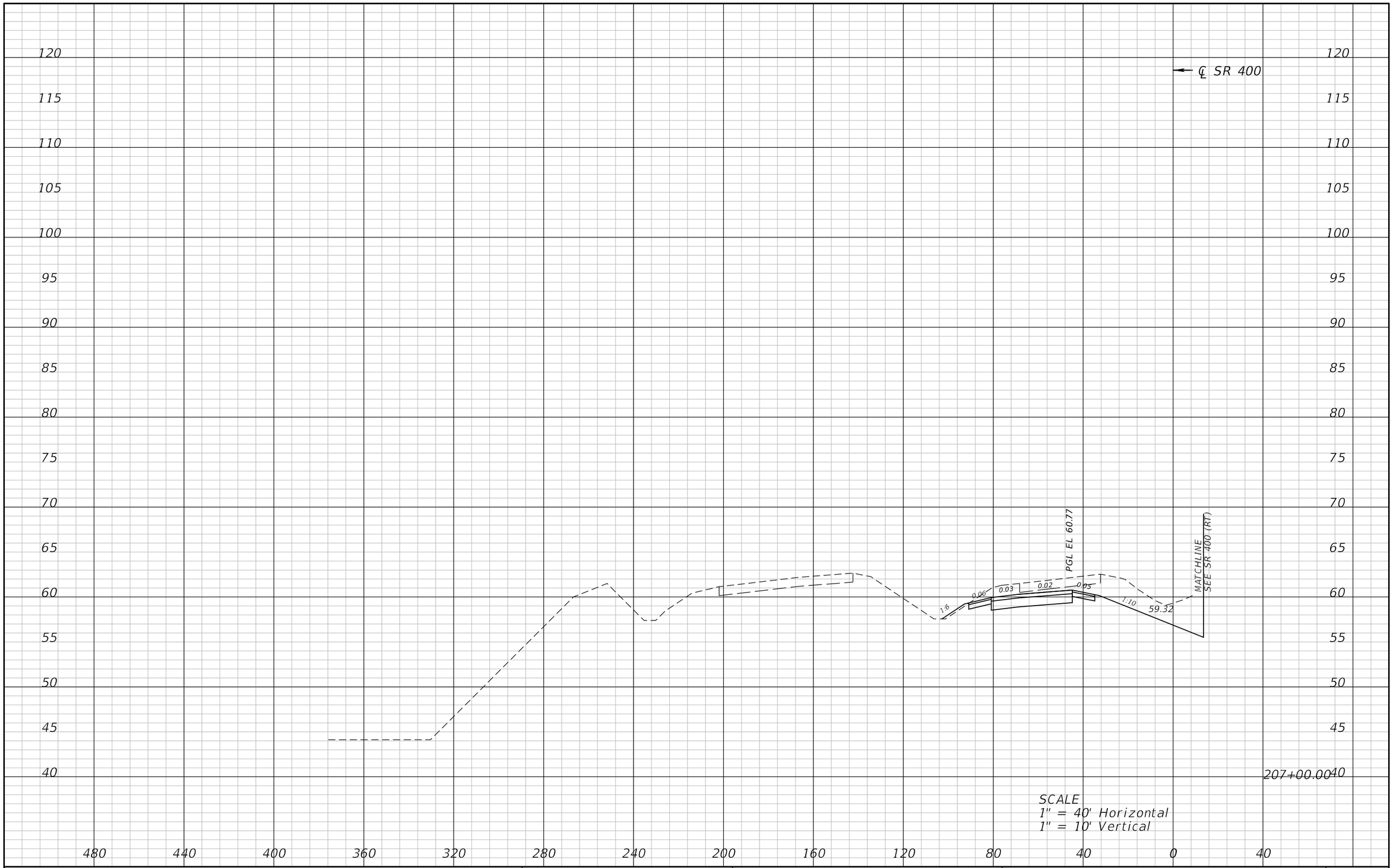

REVISIONS			
DATE	DESCRIPTION	DATE	DESCRIPTION

ATKINS

482 S. Keller Road, Orlando, FL 32810
Certificate of Authorization No. 24
William A. Terwilleger P.E. No. 43427

STATE OF FLORIDA
DEPARTMENT OF TRANSPORTATION

ROAD NO.	COUNTY	FINANCIAL PROJECT ID
SR 429	SEMINOLE	431081-4-32-01

CROSS SECTIONS
SR 400 (LT)

SHEET NO.
179

22576 12/28/2012 9:13:57 AM T:\PROJECTS\FDOT_D5\Wekiva Line and Grade\43108143201\roadway\rdxsrd02.dgn

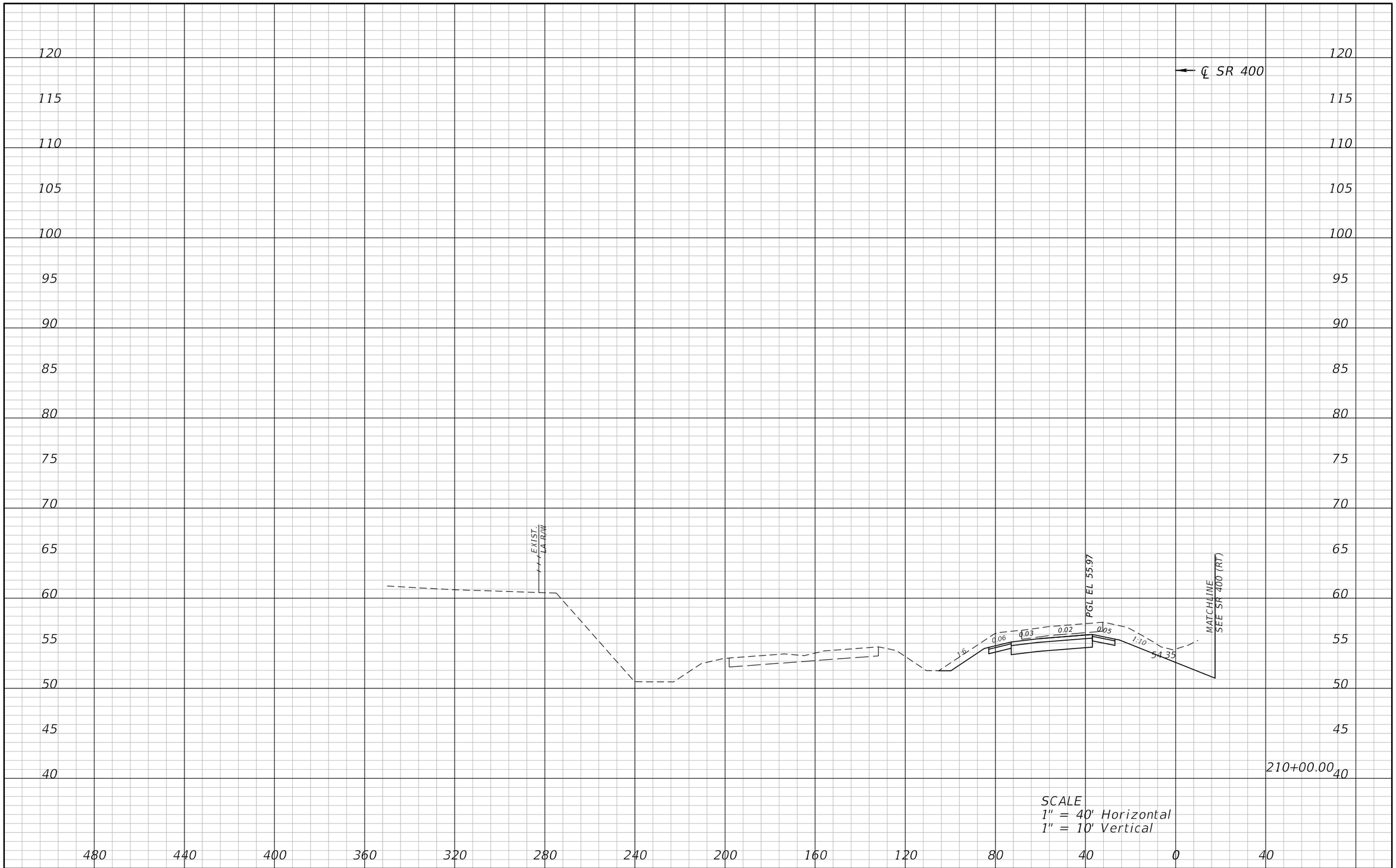

REVISIONS			
DATE	DESCRIPTION	DATE	DESCRIPTION

ATKINS

482 S. Keller Road, Orlando, FL 32810
Certificate of Authorization No. 24
William A. Terwilleger P.E. No. 43427

STATE OF FLORIDA
DEPARTMENT OF TRANSPORTATION

ROAD NO.	COUNTY	FINANCIAL PROJECT ID
SR 429	SEMINOLE	431081-4-32-01

CROSS SECTIONS
SR 400 (LT)

SHEET NO.
180

22576 12/28/2012 9:14:00 AM T:\PROJECTS\FDOT_D5\Wekiva Line and Grade\43108143201\roadway\rdxsrd02.dgn

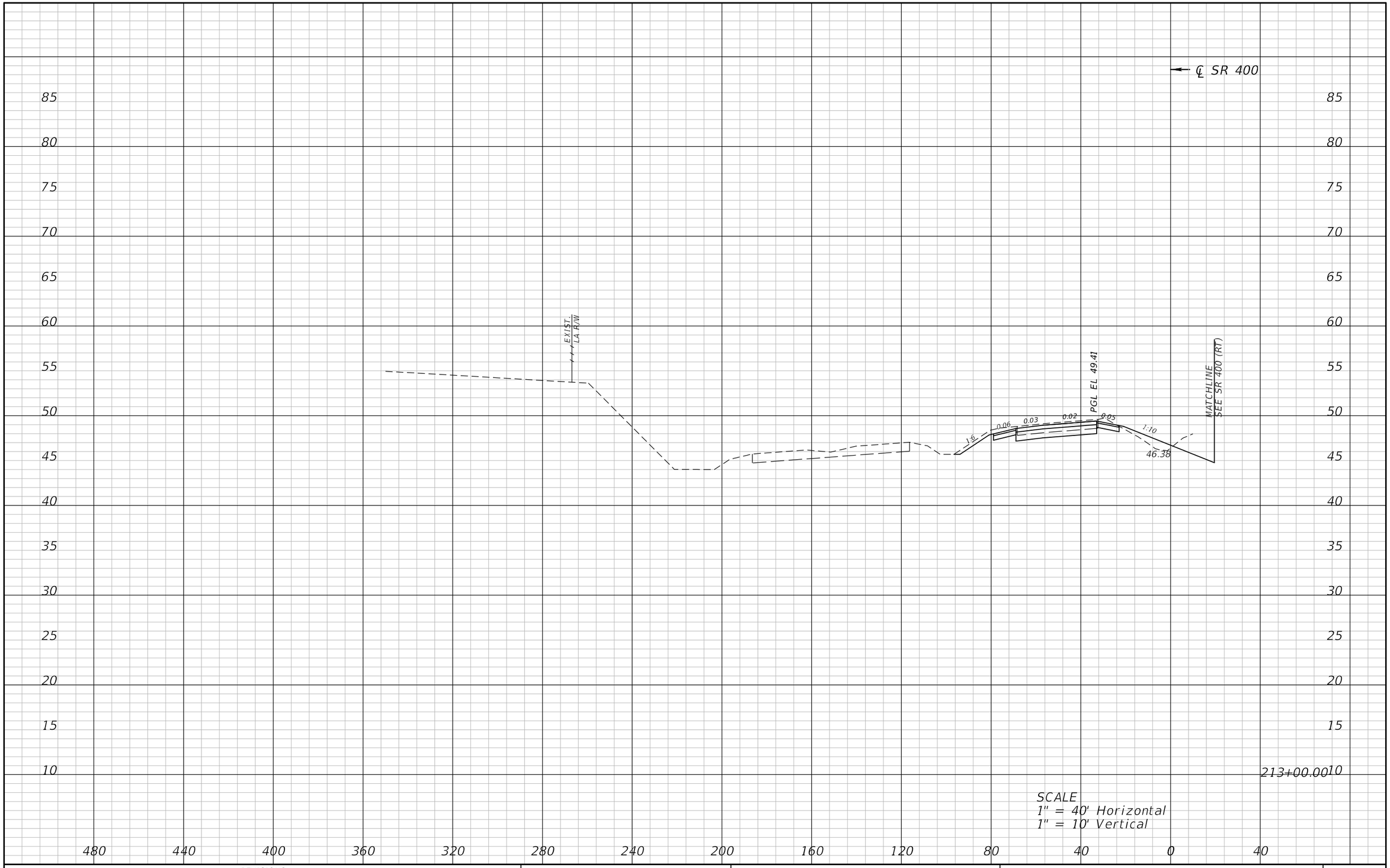

REVISIONS			
DATE	DESCRIPTION	DATE	DESCRIPTION

ATKINS

482 S. Keller Road, Orlando, FL 32810
Certificate of Authorization No. 24
William A. Terwilleger P.E. No. 43427

STATE OF FLORIDA
DEPARTMENT OF TRANSPORTATION

ROAD NO.	COUNTY	FINANCIAL PROJECT ID
SR 429	SEMINOLE	431081-4-32-01

CROSS SECTIONS
SR 400 (LT)

SHEET NO.
181

22576 12/28/2012 9:14:03 AM T:\PROJECTS\FDOT_D5\Wekiva Line and Grade\43108143201\roadway\rdxsrd02.dgn

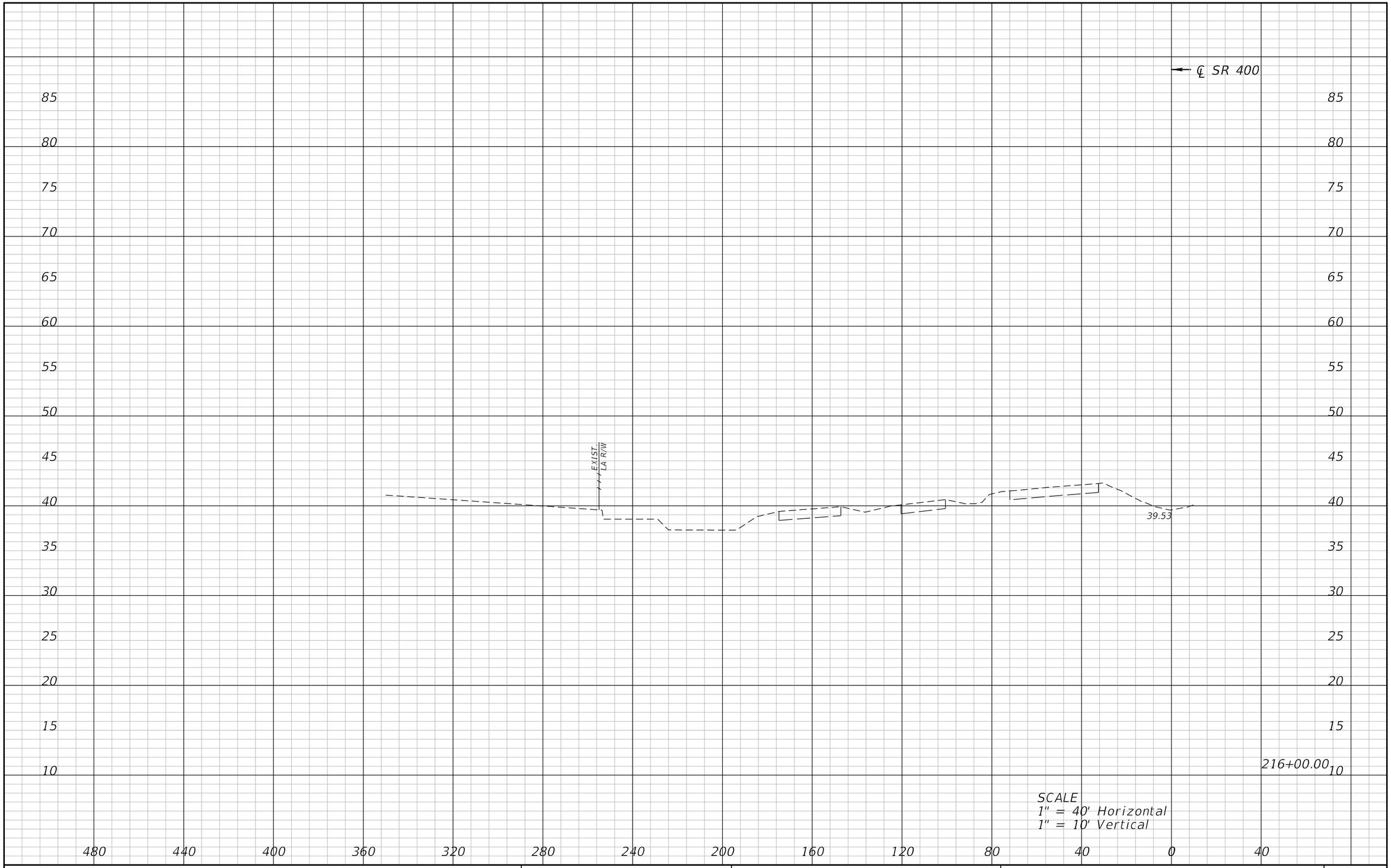

REVISIONS			
DATE	DESCRIPTION	DATE	DESCRIPTION

ATKINS

482 S. Keller Road, Orlando, FL 32810
Certificate of Authorization No. 24
William A. Terwilleger P.E. No. 43427

STATE OF FLORIDA
DEPARTMENT OF TRANSPORTATION

ROAD NO.	COUNTY	FINANCIAL PROJECT ID
SR 429	SEMINOLE	431081-4-32-01

CROSS SECTIONS
SR 400 (LT)

SHEET NO.
182

22576 12/28/2012 9:14:06 AM T:\PROJECTS\FDOT_D5\Wekiva Line and Grade\43108143201\roadway\rdxsrd02.dgn

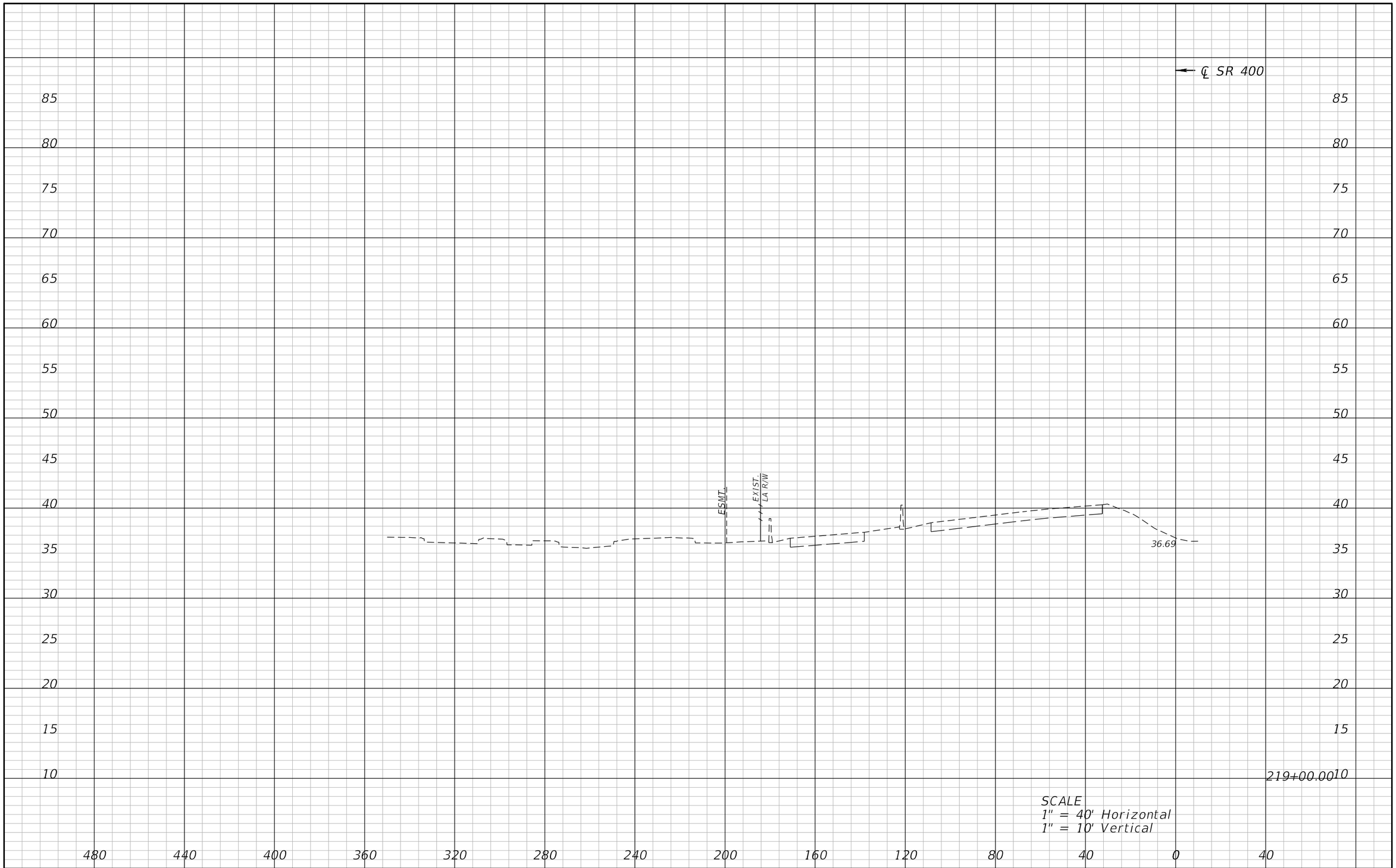

REVISIONS			
DATE	DESCRIPTION	DATE	DESCRIPTION

ATKINS

482 S. Keller Road, Orlando, FL 32810
Certificate of Authorization No. 24
William A. Terwilleger P.E. No. 43427

STATE OF FLORIDA
DEPARTMENT OF TRANSPORTATION

ROAD NO.	COUNTY	FINANCIAL PROJECT ID
SR 429	SEMINOLE	431081-4-32-01

CROSS SECTIONS
SR 400 (LT)

SHEET NO.
183

22576 12/28/2012 9:14:10 AM T:\PROJECTS\FDOT_D5\Wekiva Line and Grade\43108143201\roadway\rdxsrd02.dgn

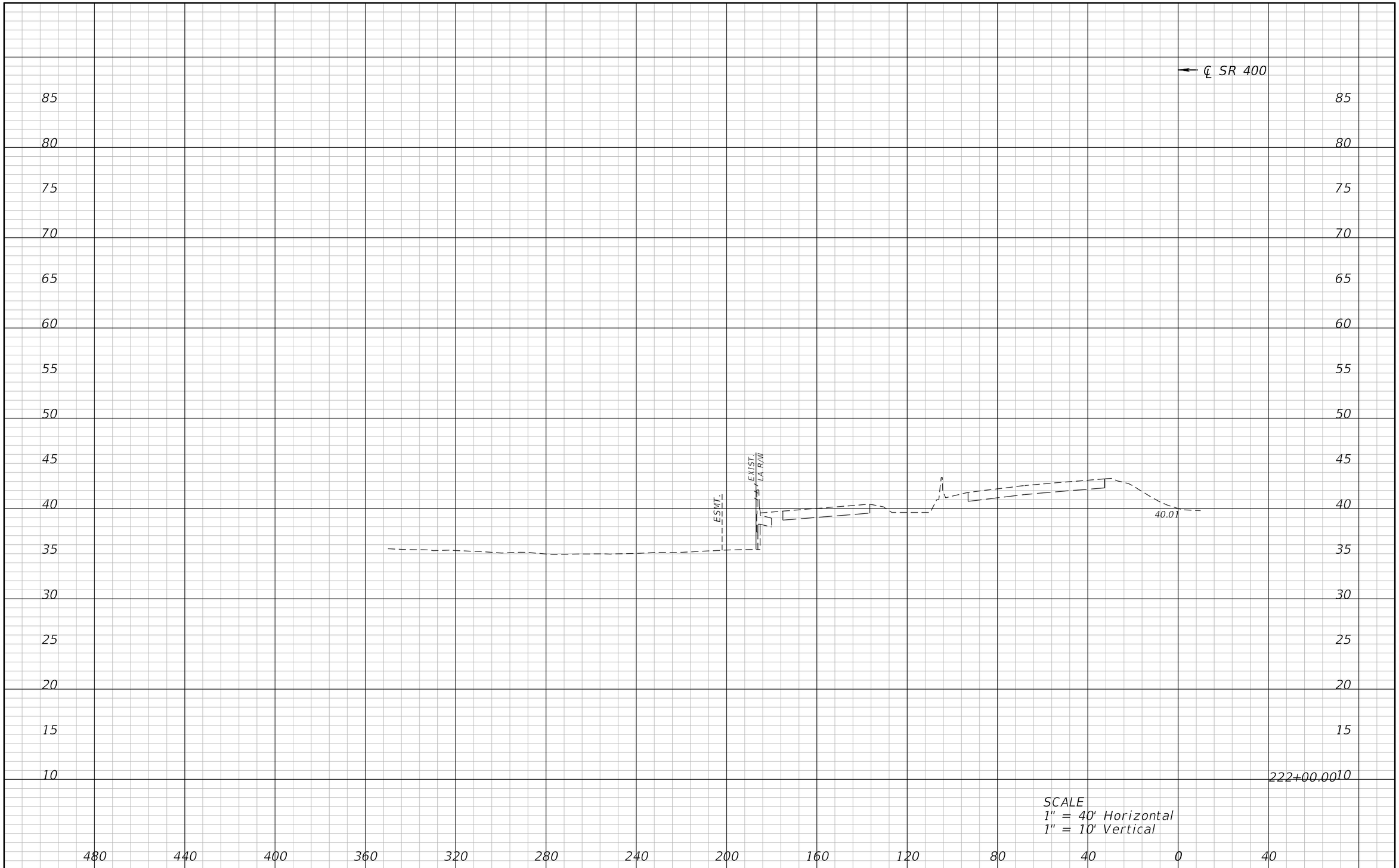

REVISIONS			
DATE	DESCRIPTION	DATE	DESCRIPTION

ATKINS

482 S. Keller Road, Orlando, FL 32810
Certificate of Authorization No. 24
William A. Terwilleger P.E. No. 43427

STATE OF FLORIDA
DEPARTMENT OF TRANSPORTATION

ROAD NO.	COUNTY	FINANCIAL PROJECT ID
SR 429	SEMINOLE	431081-4-32-01

CROSS SECTIONS
SR 400 (LT)

SHEET NO.
184

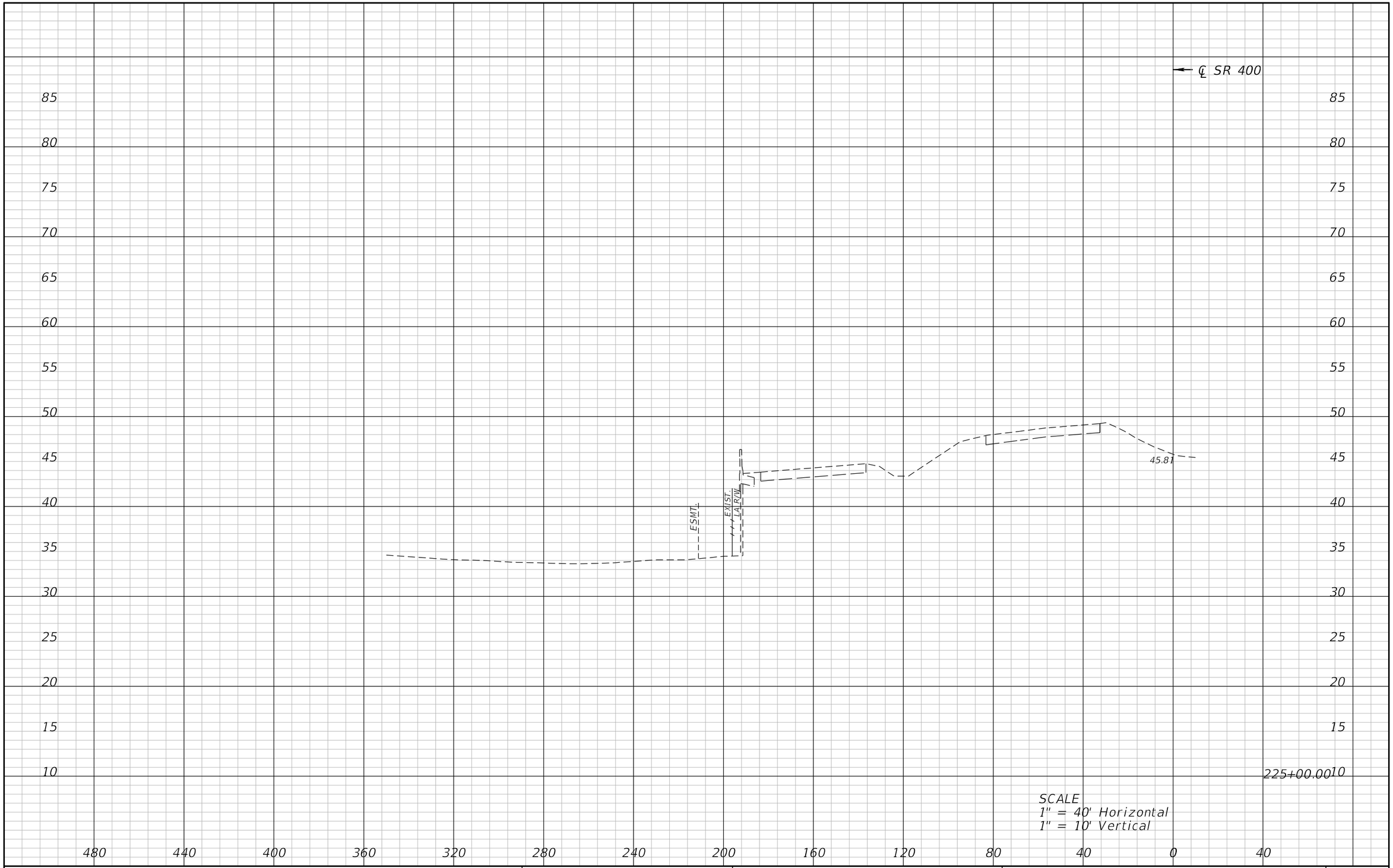

REVISIONS			
DATE	DESCRIPTION	DATE	DESCRIPTION

ATKINS

482 S. Keller Road, Orlando, FL 32810
Certificate of Authorization No. 24
William A. Terwilleger P.E. No. 43427

STATE OF FLORIDA
DEPARTMENT OF TRANSPORTATION

ROAD NO.	COUNTY	FINANCIAL PROJECT ID
SR 429	SEMINOLE	431081-4-32-01

CROSS SECTIONS
SR 400 (LT)

SHEET NO.
185

REVISIONS			
DATE	DESCRIPTION	DATE	DESCRIPTION

ATKINS

482 S. Keller Road, Orlando, FL 32810
Certificate of Authorization No. 24
William A. Terwilleger P.E. No. 43427

STATE OF FLORIDA
DEPARTMENT OF TRANSPORTATION

ROAD NO.	COUNTY	FINANCIAL PROJECT ID
SR 429	SEMINOLE	431081-4-32-01

CROSS SECTIONS
SR 400 (LT)

SHEET NO.
186

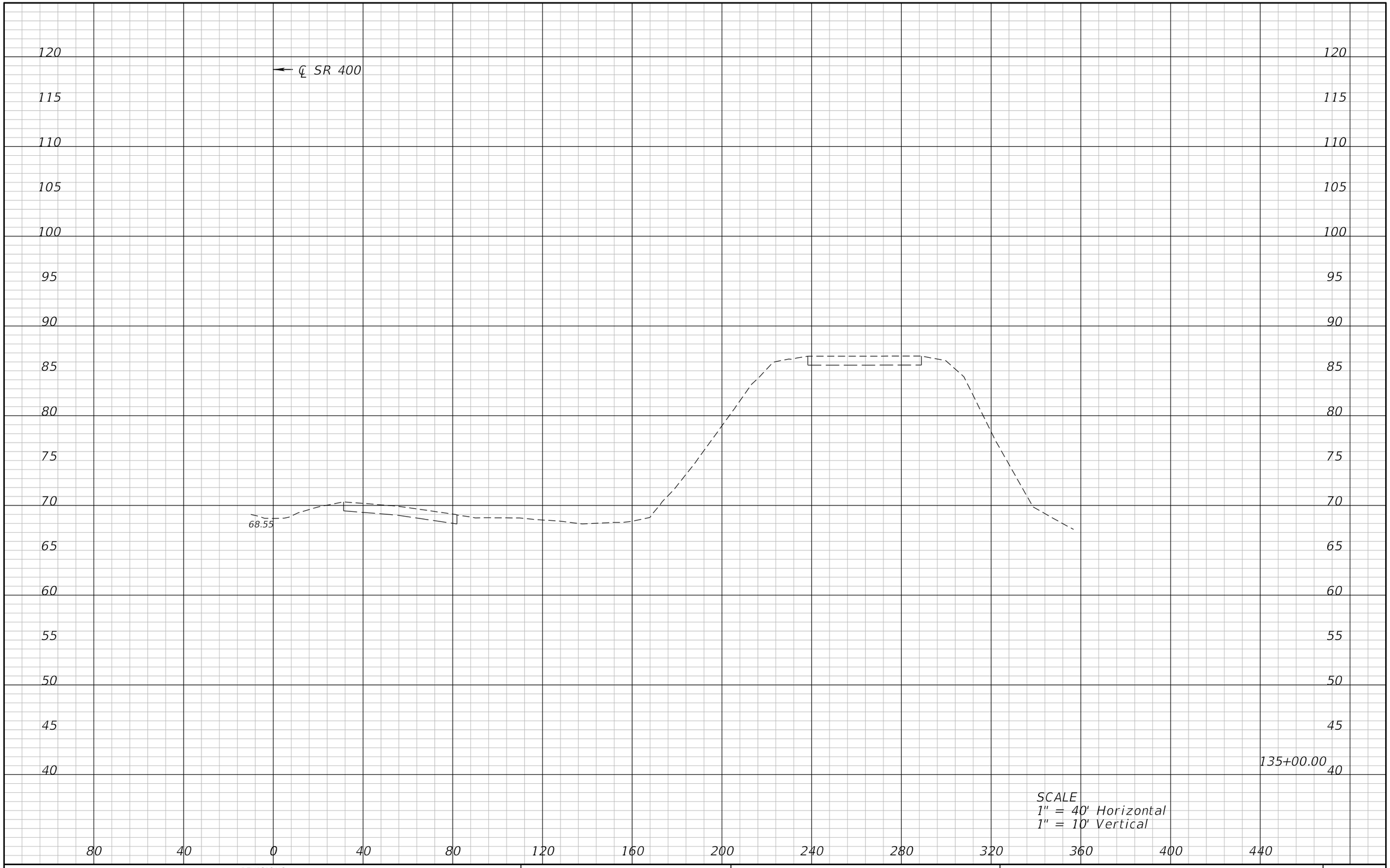

REVISIONS			
DATE	DESCRIPTION	DATE	DESCRIPTION

ATKINS

482 S. Keller Road, Orlando, FL 32810
Certificate of Authorization No. 24
William A. Terwilleger P.E. No. 43427

STATE OF FLORIDA
DEPARTMENT OF TRANSPORTATION

ROAD NO.	COUNTY	FINANCIAL PROJECT ID
SR 429	SEMINOLE	431081-4-32-01

CROSS SECTIONS
SR 400 (RT)

SHEET NO.
187

22576 12/28/2012 9:14:27 AM T:\PROJECTS\FDOT_D5\Wekiva Line and Grade\43108143201\roadway\rdxsrd03.dgn

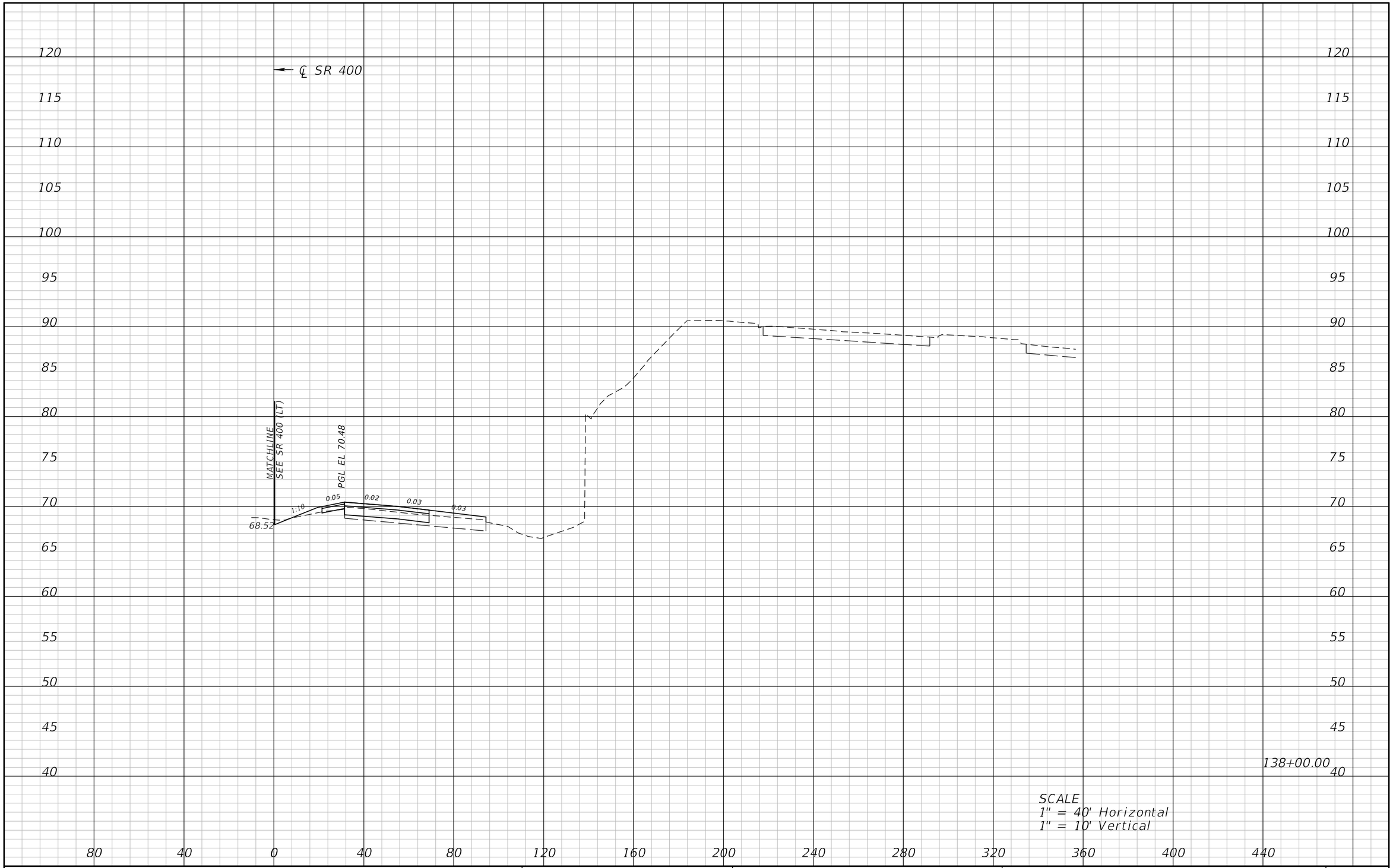

REVISIONS			
DATE	DESCRIPTION	DATE	DESCRIPTION

ATKINS

482 S. Keller Road, Orlando, FL 32810
Certificate of Authorization No. 24
William A. Terwilleger P.E. No. 43427

STATE OF FLORIDA
DEPARTMENT OF TRANSPORTATION

ROAD NO.	COUNTY	FINANCIAL PROJECT ID
SR 429	SEMINOLE	431081-4-32-01

CROSS SECTIONS
SR 400 (RT)

SHEET NO.
188

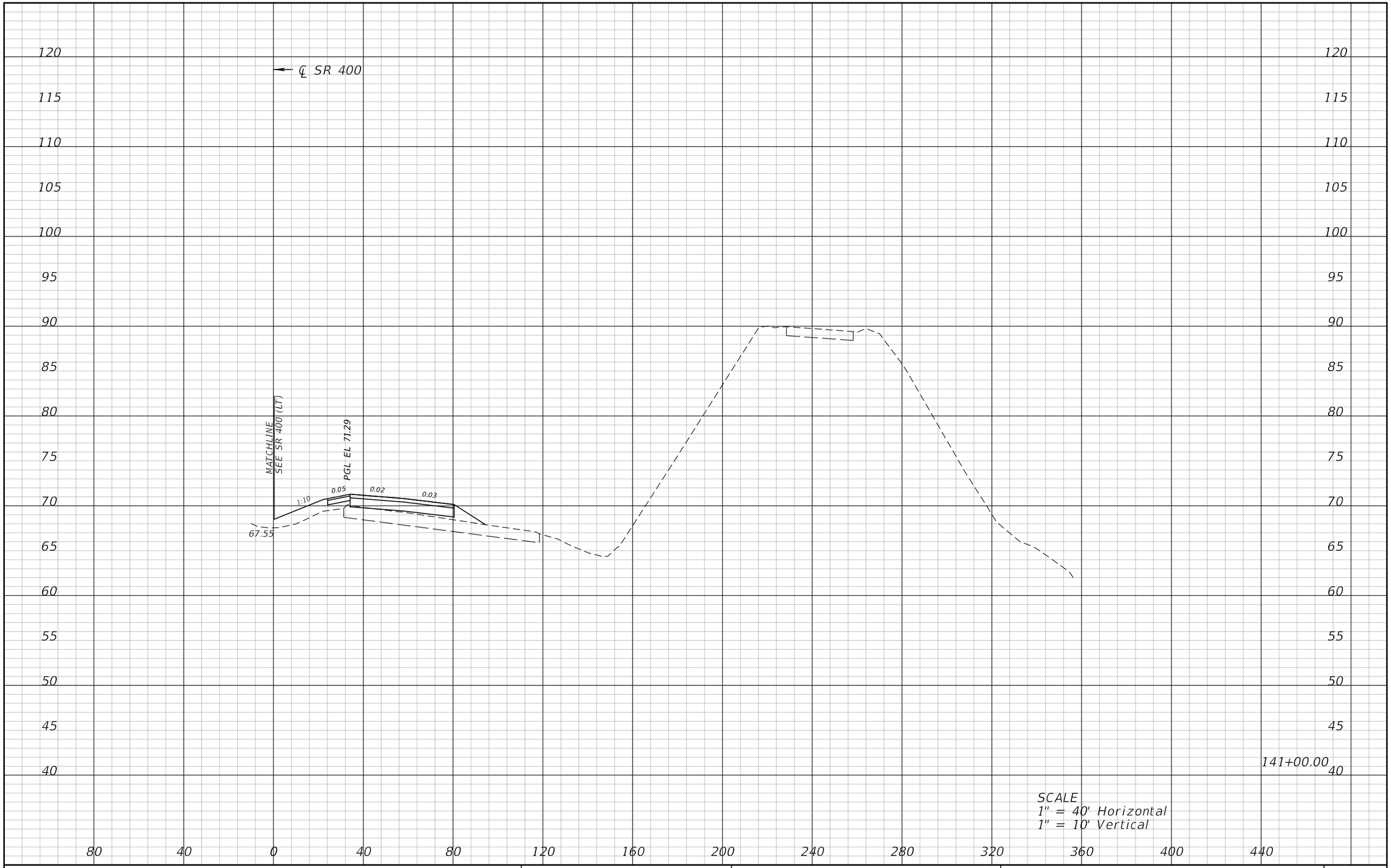

REVISIONS			
DATE	DESCRIPTION	DATE	DESCRIPTION

ATKINS

482 S. Keller Road, Orlando, FL 32810
Certificate of Authorization No. 24
William A. Terwilleger P.E. No. 43427

STATE OF FLORIDA
DEPARTMENT OF TRANSPORTATION

ROAD NO.	COUNTY	FINANCIAL PROJECT ID
SR 429	SEMINOLE	431081-4-32-01

CROSS SECTIONS
SR 400 (RT)

SHEET NO.
189

22576 12/28/2012 9:14:34 AM T:\PROJECTS\FDOT_D5\Wekiva Line and Grade\43108143201\roadway\rdxsrd03.dgn

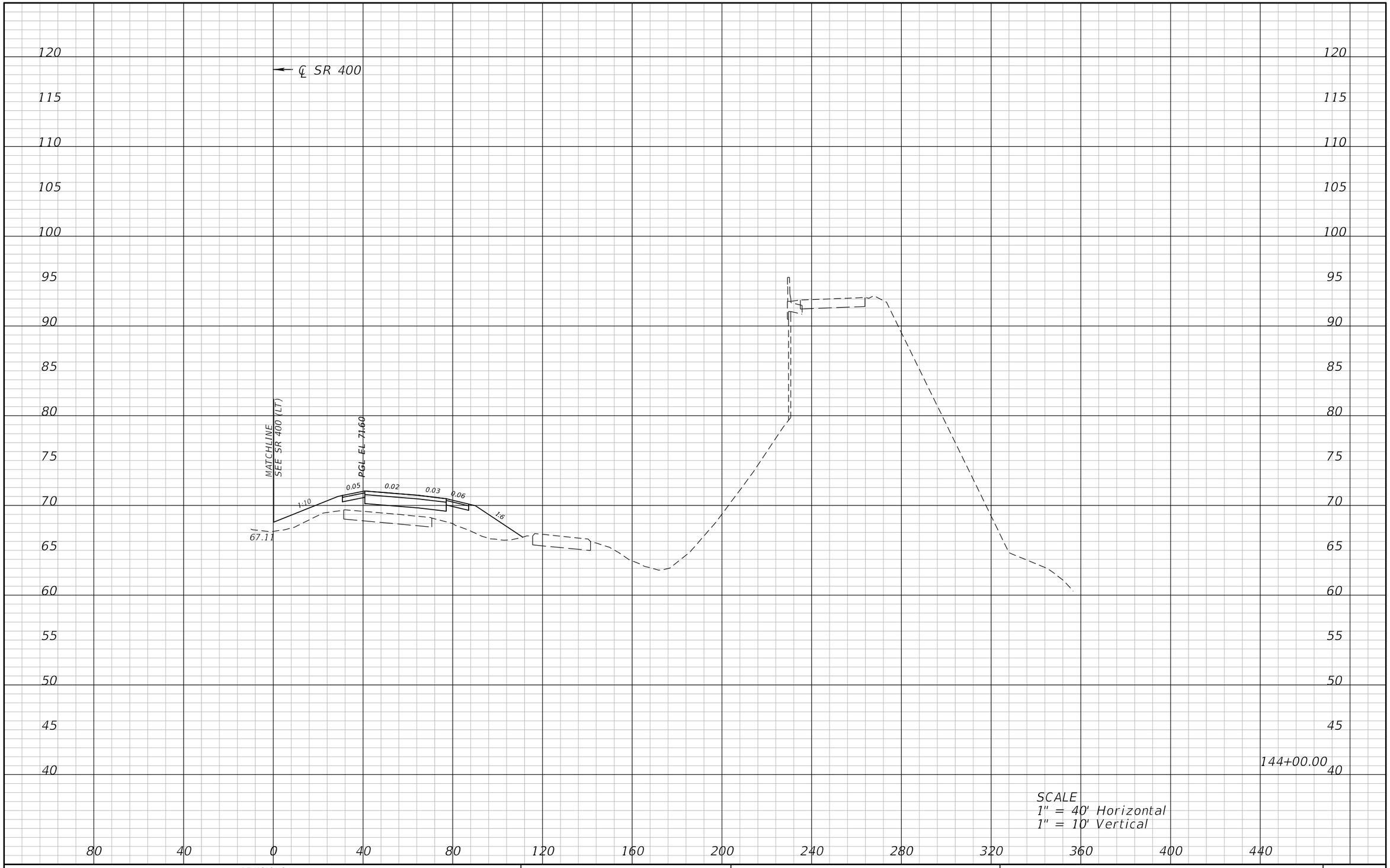

REVISIONS			
DATE	DESCRIPTION	DATE	DESCRIPTION

ATKINS

482 S. Keller Road, Orlando, FL 32810
Certificate of Authorization No. 24
William A. Terwilleger P.E. No. 43427

STATE OF FLORIDA
DEPARTMENT OF TRANSPORTATION

ROAD NO.	COUNTY	FINANCIAL PROJECT ID
SR 429	SEMINOLE	431081-4-32-01

CROSS SECTIONS
SR 400 (RT)

SHEET NO.
190

22576 12/28/2012 9:14:37 AM T:\PROJECTS\FDOT_D5\Wekiva Line and Grade\43108143201\roadway\rdxsrd03.dgn

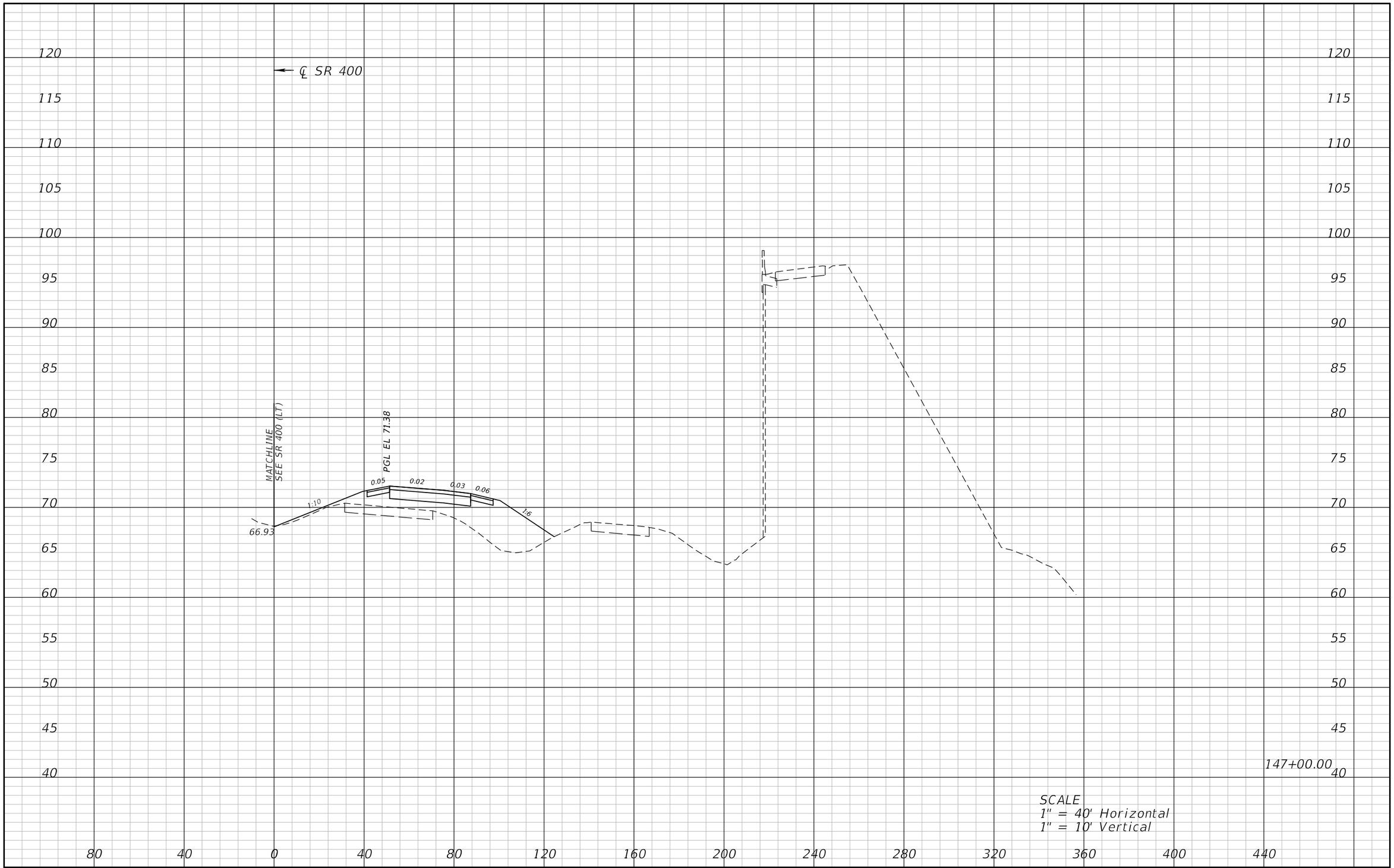

REVISIONS			
DATE	DESCRIPTION	DATE	DESCRIPTION

ATKINS

482 S. Keller Road, Orlando, FL 32810
Certificate of Authorization No. 24
William A. Terwilleger P.E. No. 43427

STATE OF FLORIDA
DEPARTMENT OF TRANSPORTATION

ROAD NO.	COUNTY	FINANCIAL PROJECT ID
SR 429	SEMINOLE	431081-4-32-01

CROSS SECTIONS
SR 400 (RT)

SHEET NO.
191

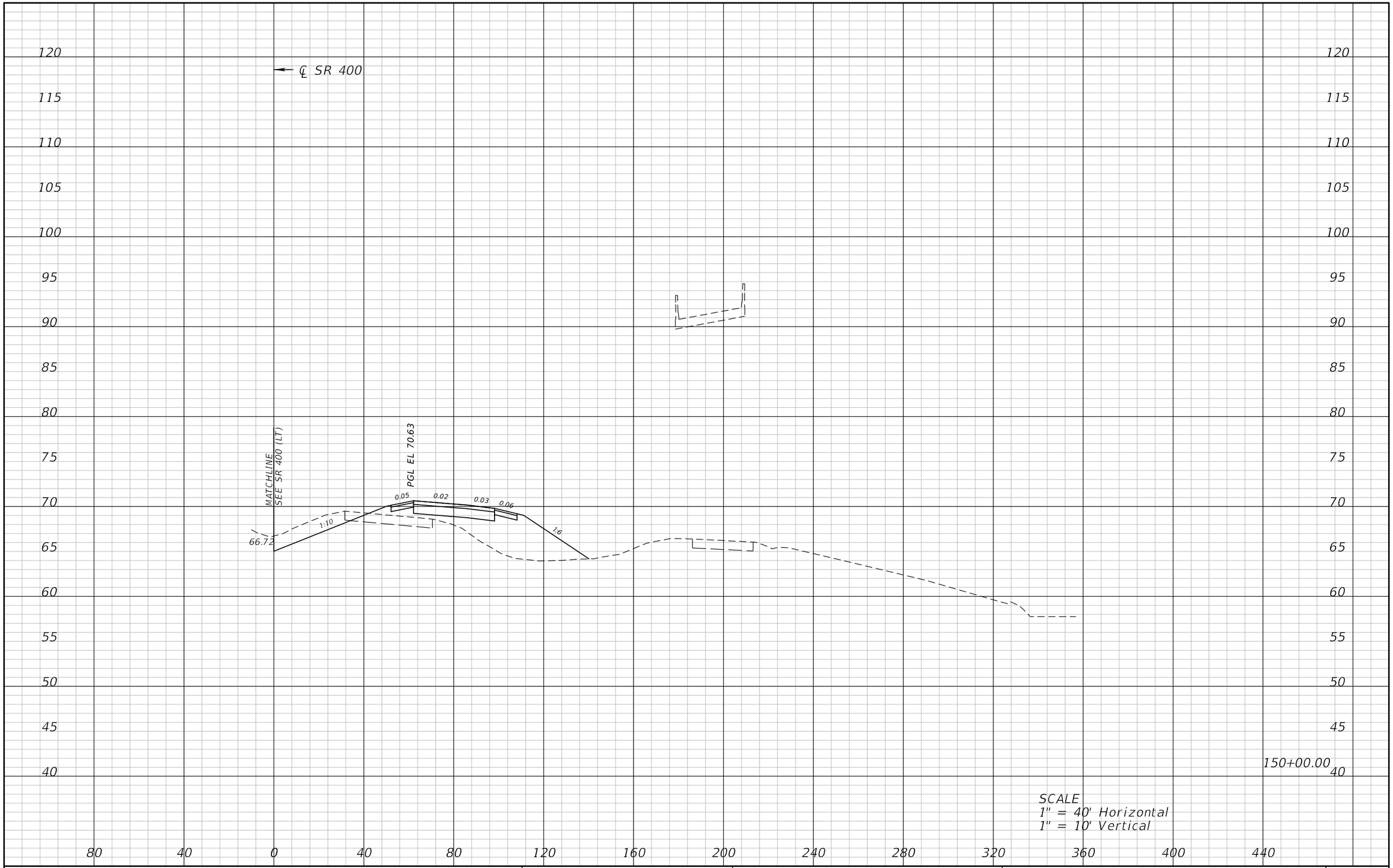

REVISIONS			
DATE	DESCRIPTION	DATE	DESCRIPTION

ATKINS

482 S. Keller Road, Orlando, FL 32810
Certificate of Authorization No. 24
William A. Terwilleger P.E. No. 43427

STATE OF FLORIDA
DEPARTMENT OF TRANSPORTATION

ROAD NO.	COUNTY	FINANCIAL PROJECT ID
SR 429	SEMINOLE	431081-4-32-01

CROSS SECTIONS
SR 400 (RT)

SHEET NO.
192

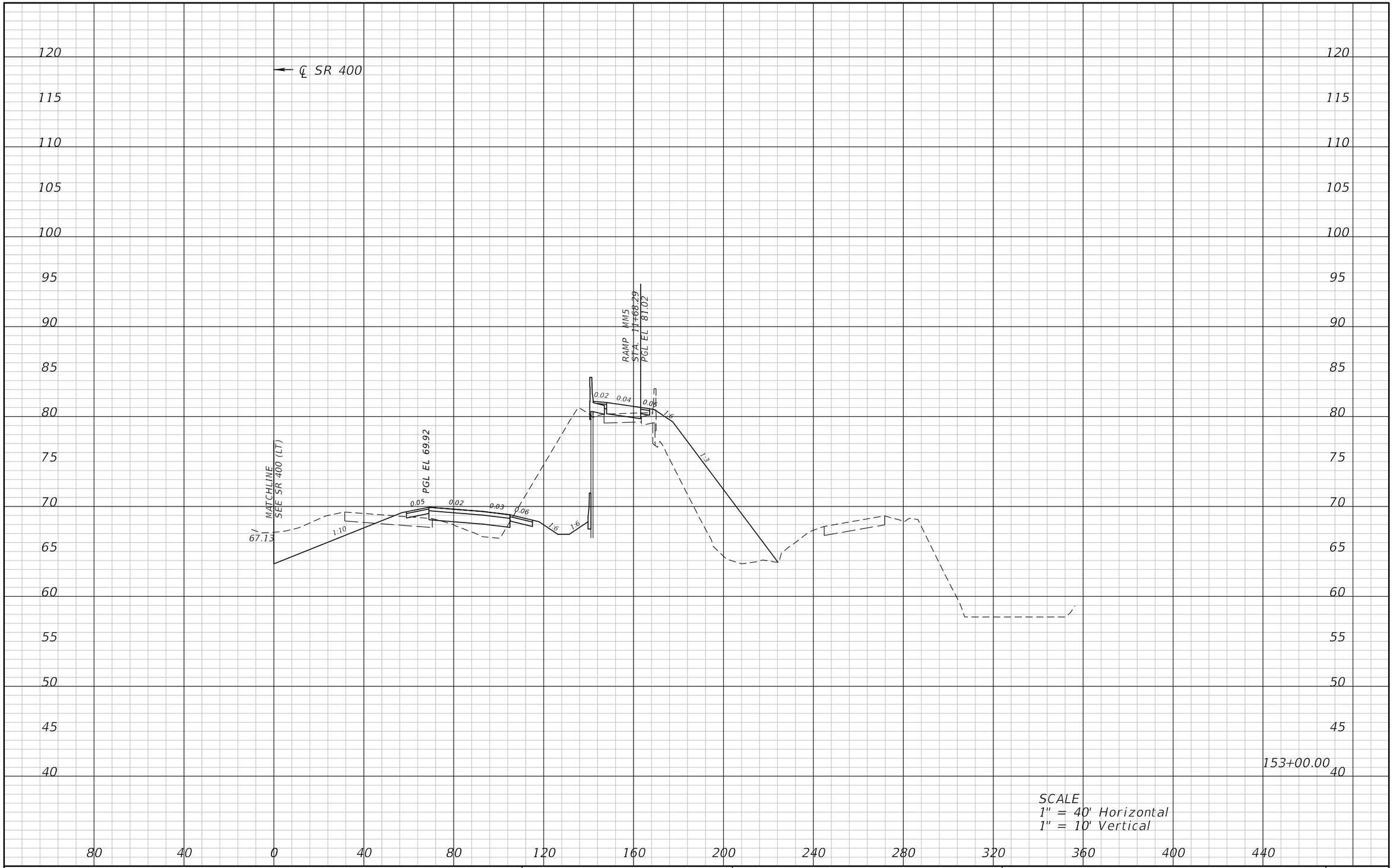

REVISIONS			
DATE	DESCRIPTION	DATE	DESCRIPTION

ATKINS

482 S. Keller Road, Orlando, FL 32810
Certificate of Authorization No. 24
William A. Terwilleger P.E. No. 43427

STATE OF FLORIDA
DEPARTMENT OF TRANSPORTATION

ROAD NO.	COUNTY	FINANCIAL PROJECT ID
SR 429	SEMINOLE	431081-4-32-01

CROSS SECTIONS
SR 400 (RT)

SHEET NO.
193

22576 12/28/2012 9:14:47 AM T:\PROJECTS\FDOT_D5\Wekiva Line and Grade\43108143201\roadway\rdxsrd03.dgn

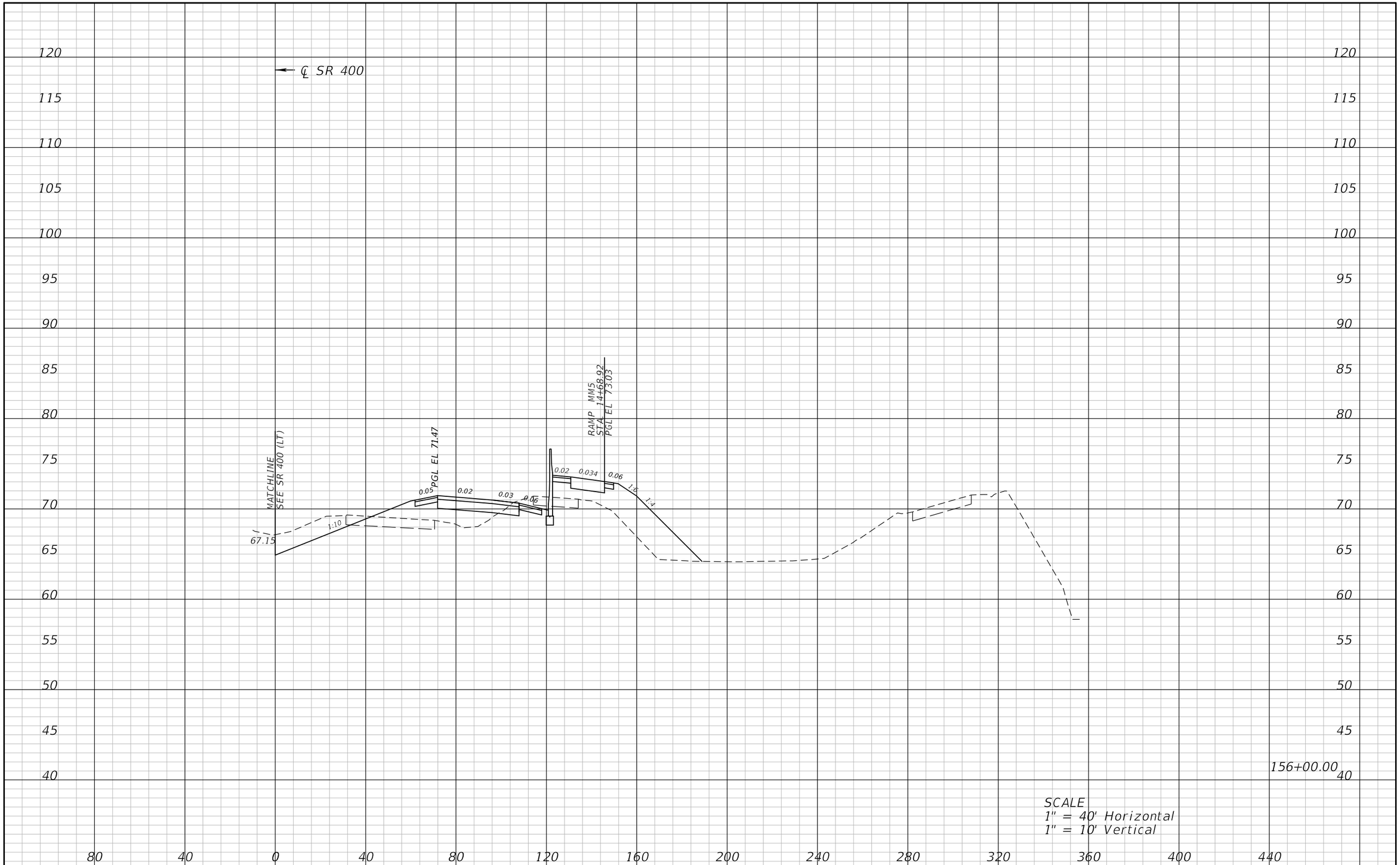

REVISIONS			
DATE	DESCRIPTION	DATE	DESCRIPTION

ATKINS

482 S. Keller Road, Orlando, FL 32810
Certificate of Authorization No. 24
William A. Terwilleger P.E. No. 43427

STATE OF FLORIDA
DEPARTMENT OF TRANSPORTATION

ROAD NO.	COUNTY	FINANCIAL PROJECT ID
SR 429	SEMINOLE	431081-4-32-01

CROSS SECTIONS
SR 400 (RT)

SHEET NO.
194

22576 12/28/2012 9:14:50 AM T:\PROJECTS\FDOT_D5\Wekiva Line and Grade\43108143201\roadway\rdxsrd03.dgn

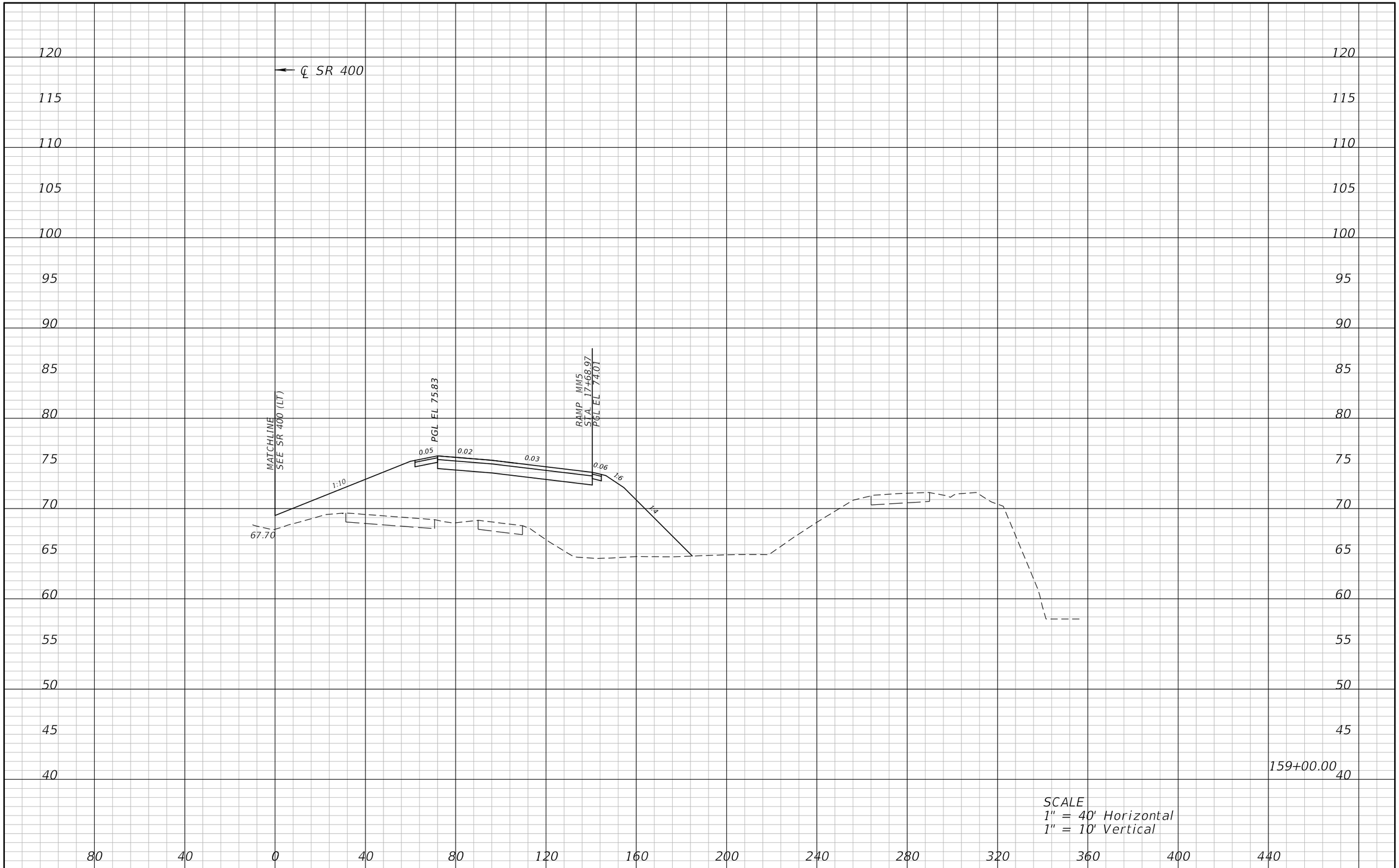

REVISIONS			
DATE	DESCRIPTION	DATE	DESCRIPTION

ATKINS

482 S. Keller Road, Orlando, FL 32810
Certificate of Authorization No. 24
William A. Terwilleger P.E. No. 43427

STATE OF FLORIDA
DEPARTMENT OF TRANSPORTATION

ROAD NO.	COUNTY	FINANCIAL PROJECT ID
SR 429	SEMINOLE	431081-4-32-01

CROSS SECTIONS
SR 400 (RT)

SHEET NO.
195

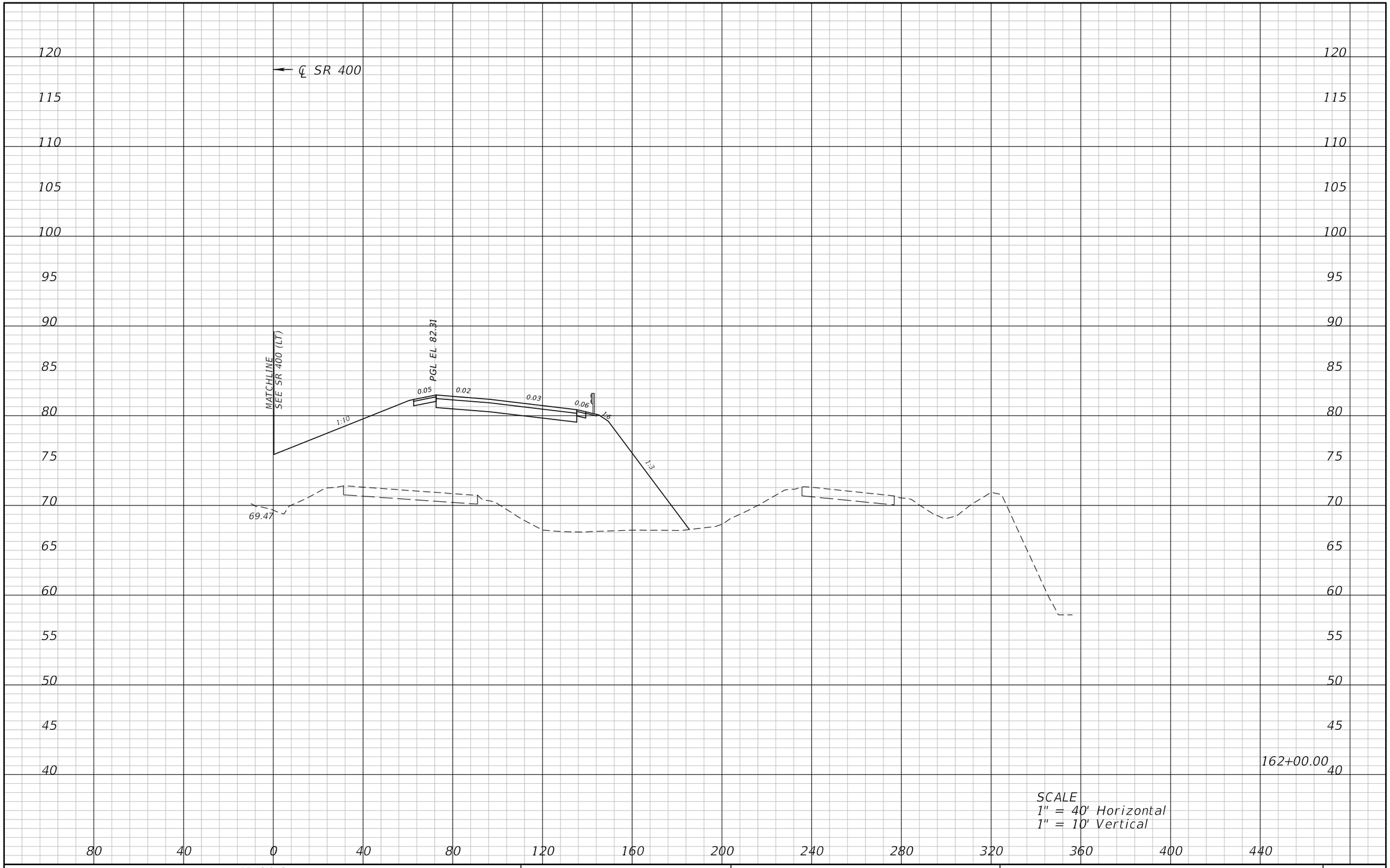

REVISIONS			
DATE	DESCRIPTION	DATE	DESCRIPTION

ATKINS

482 S. Keller Road, Orlando, FL 32810
Certificate of Authorization No. 24
William A. Terwilleger P.E. No. 43427

STATE OF FLORIDA
DEPARTMENT OF TRANSPORTATION

ROAD NO.	COUNTY	FINANCIAL PROJECT ID
SR 429	SEMINOLE	431081-4-32-01

CROSS SECTIONS
SR 400 (RT)

SHEET NO.
196

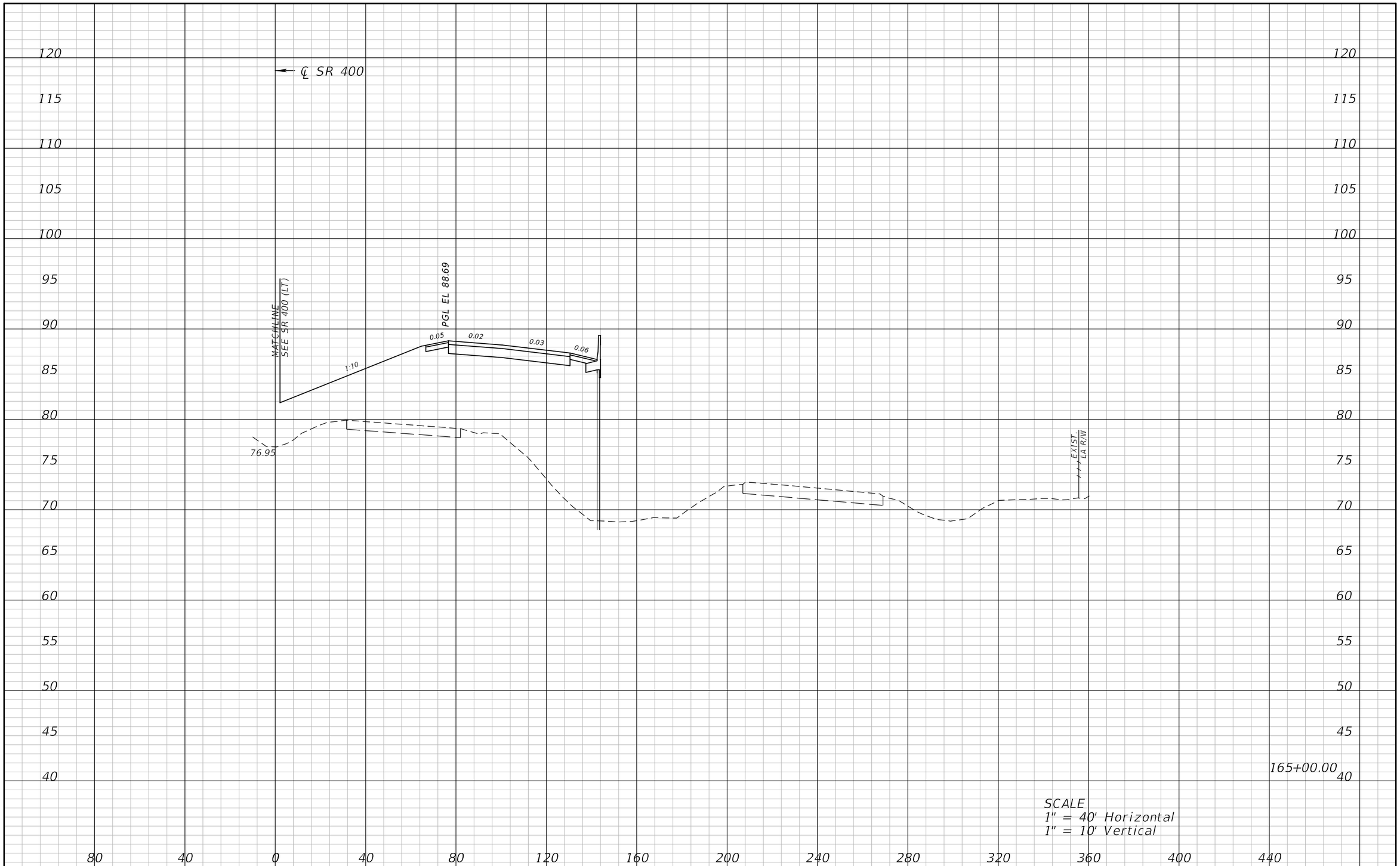

REVISIONS			
DATE	DESCRIPTION	DATE	DESCRIPTION

ATKINS

482 S. Keller Road, Orlando, FL 32810
Certificate of Authorization No. 24
William A. Terwilleger P.E. No. 43427

STATE OF FLORIDA
DEPARTMENT OF TRANSPORTATION

ROAD NO.	COUNTY	FINANCIAL PROJECT ID
SR 429	SEMINOLE	431081-4-32-01

CROSS SECTIONS
SR 400 (RT)

SHEET NO.
197

22576 12/28/2012 9:15:00 AM T:\PROJECTS\FDOT_D5\Wekiva Line and Grade\43108143201\roadway\rdxsrd03.dgn

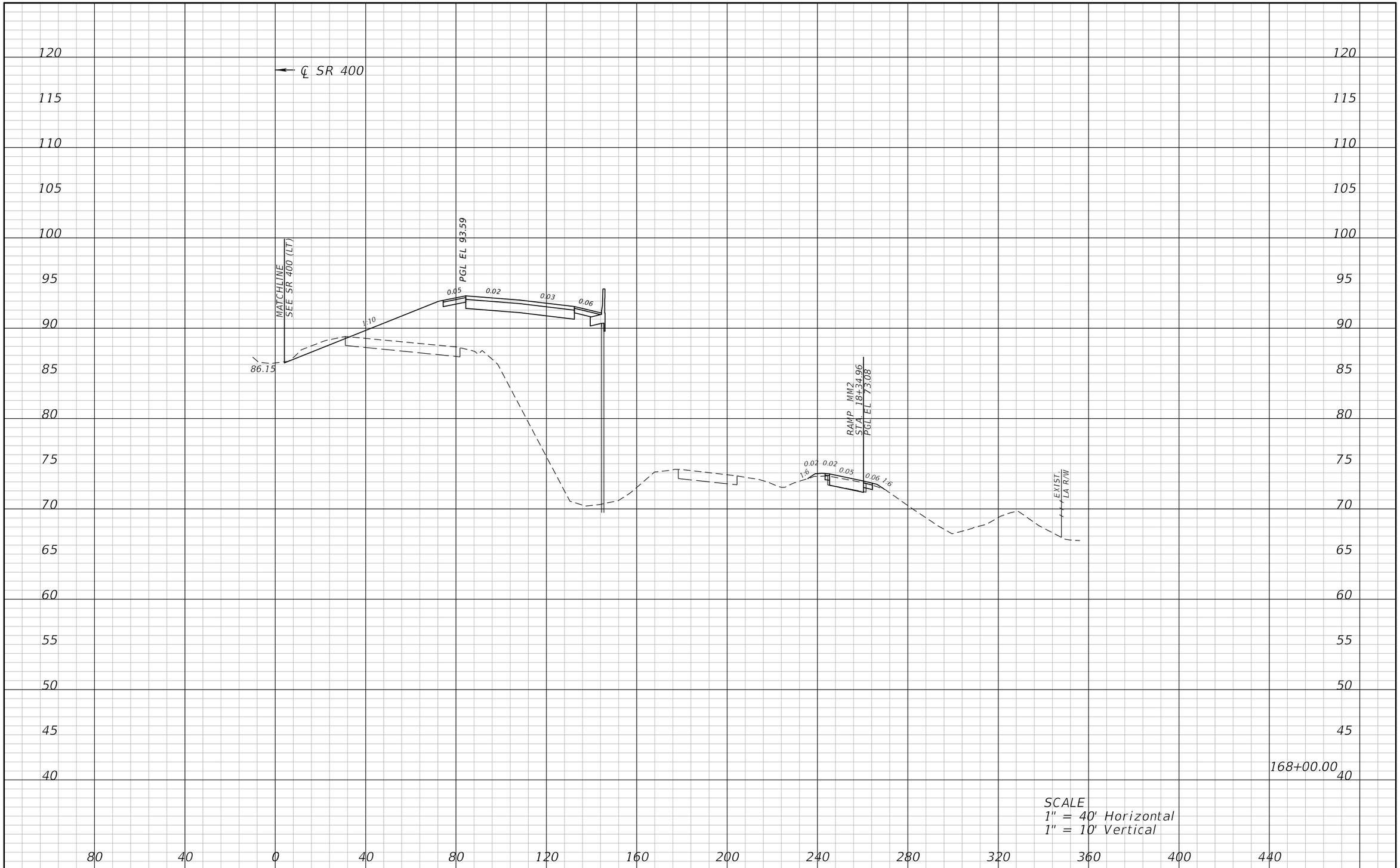

REVISIONS			
DATE	DESCRIPTION	DATE	DESCRIPTION

ATKINS

482 S. Keller Road, Orlando, FL 32810
Certificate of Authorization No. 24
William A. Terwilleger P.E. No. 43427

STATE OF FLORIDA
DEPARTMENT OF TRANSPORTATION

ROAD NO.	COUNTY	FINANCIAL PROJECT ID
SR 429	SEMINOLE	431081-4-32-01

CROSS SECTIONS
SR 400 (RT)

SHEET NO.
198

REVISIONS			
DATE	DESCRIPTION	DATE	DESCRIPTION

ATKINS

482 S. Keller Road, Orlando, FL 32810
Certificate of Authorization No. 24
William A. Terwilleger P.E. No. 43427

STATE OF FLORIDA
DEPARTMENT OF TRANSPORTATION

ROAD NO.	COUNTY	FINANCIAL PROJECT ID
SR 429	SEMINOLE	431081-4-32-01

CROSS SECTIONS
SR 400 (RT)

SHEET NO. 199

22576 12/28/2012 9:15:06 AM T:\PROJECTS\FDOT_D5\Wekiva Line and Grade\43108143201\roadway\rdxsrd03.dgn

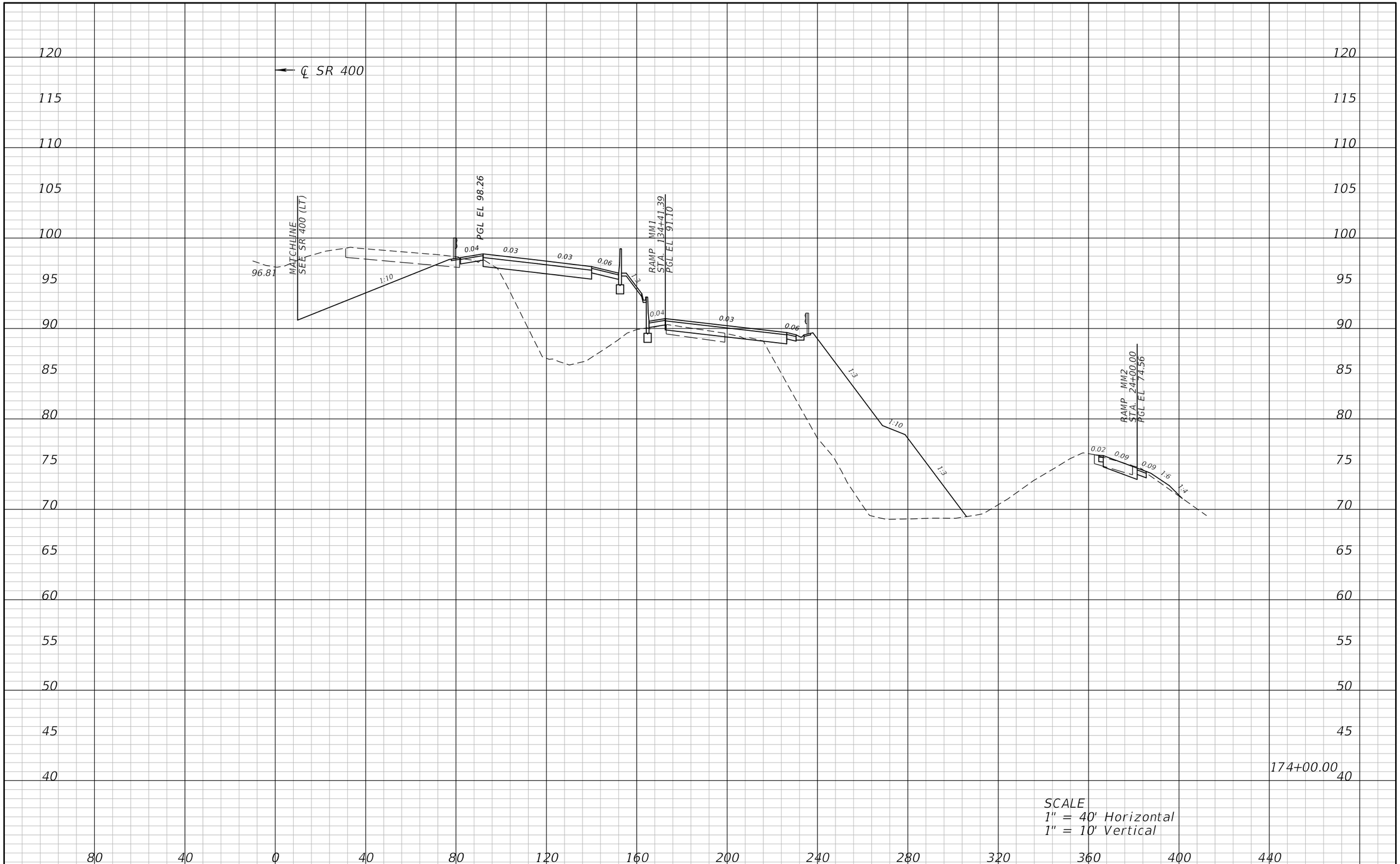

REVISIONS			
DATE	DESCRIPTION	DATE	DESCRIPTION

ATKINS

482 S. Keller Road, Orlando, FL 32810
Certificate of Authorization No. 24
William A. Terwilleger P.E. No. 43427

STATE OF FLORIDA
DEPARTMENT OF TRANSPORTATION

ROAD NO.	COUNTY	FINANCIAL PROJECT ID
SR 429	SEMINOLE	431081-4-32-01

CROSS SECTIONS
SR 400 (RT)

SHEET NO.
200

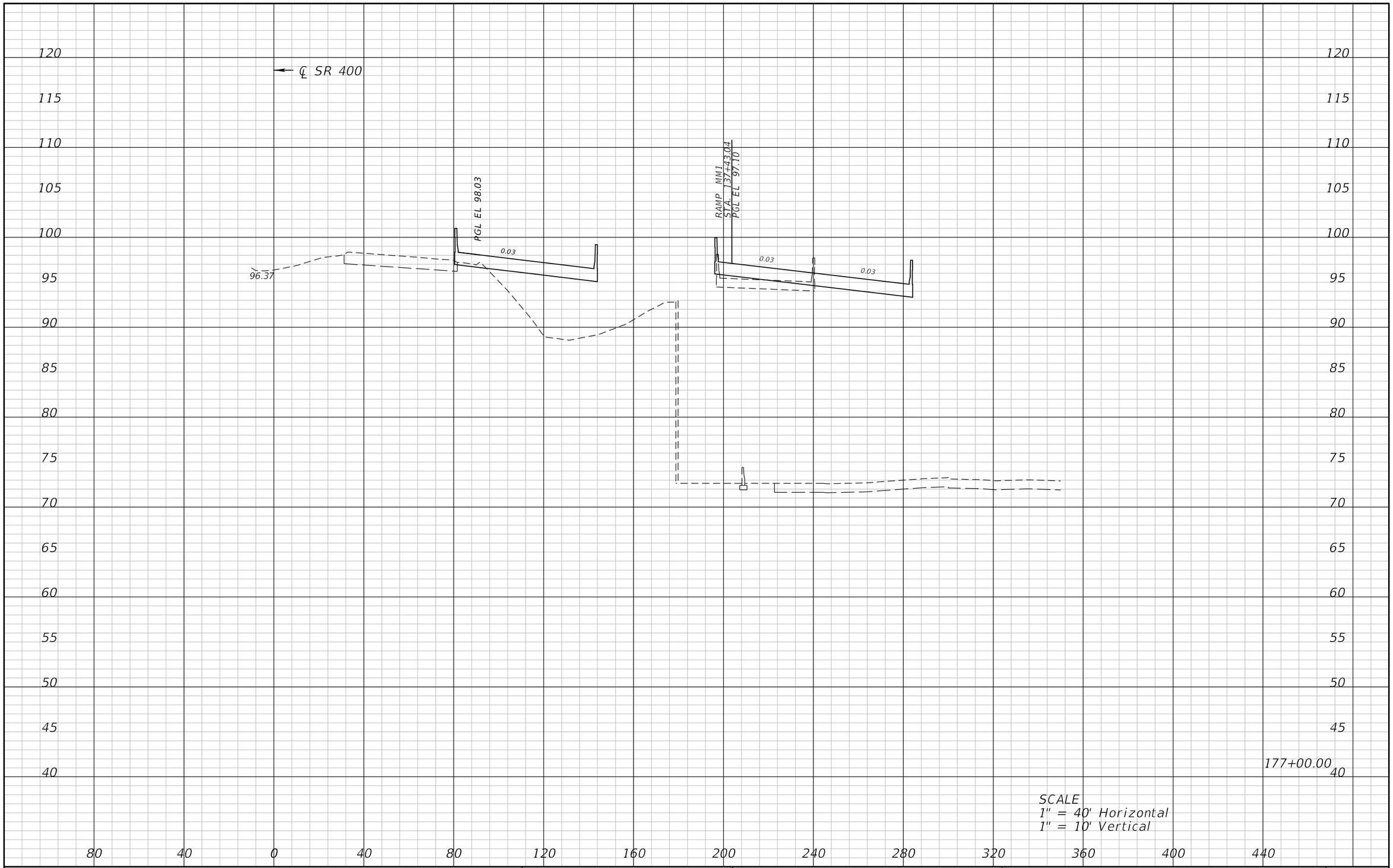

REVISIONS			
DATE	DESCRIPTION	DATE	DESCRIPTION

ATKINS

482 S. Keller Road, Orlando, FL 32810
Certificate of Authorization No. 24
William A. Terwilleger P.E. No. 43427

STATE OF FLORIDA
DEPARTMENT OF TRANSPORTATION

ROAD NO.	COUNTY	FINANCIAL PROJECT ID
SR 429	SEMINOLE	431081-4-32-01

CROSS SECTIONS
SR 400 (RT)

SHEET NO.
201

22576 12/28/2012 9:15:13 AM T:\PROJECTS\FDOT_D5\Wekiva Line and Grade\43108143201\roadway\rdxsrd03.dgn

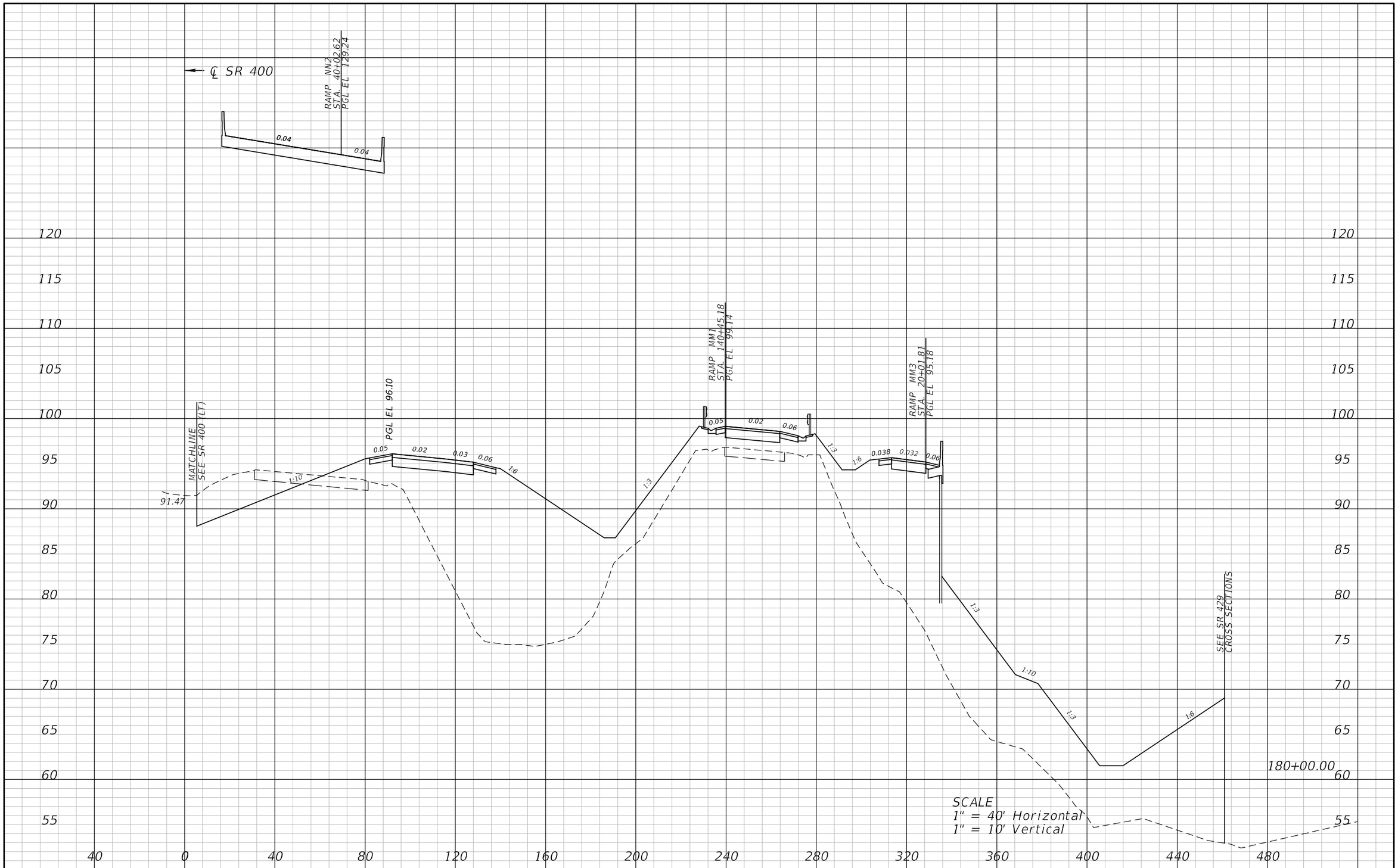

REVISIONS			
DATE	DESCRIPTION	DATE	DESCRIPTION

ATKINS

482 S. Keller Road, Orlando, FL 32810
Certificate of Authorization No. 24
William A. Terwilleger P.E. No. 43427

STATE OF FLORIDA
DEPARTMENT OF TRANSPORTATION

ROAD NO.	COUNTY	FINANCIAL PROJECT ID
SR 429	SEMINOLE	431081-4-32-01

CROSS SECTIONS
SR 400 (RT)

SHEET NO.
202

22576 12/28/2012 9:15:16 AM T:\PROJECTS\FDOT_D5\Wekiva Line and Grade\43108143201\roadway\rdxsrd03.dgn

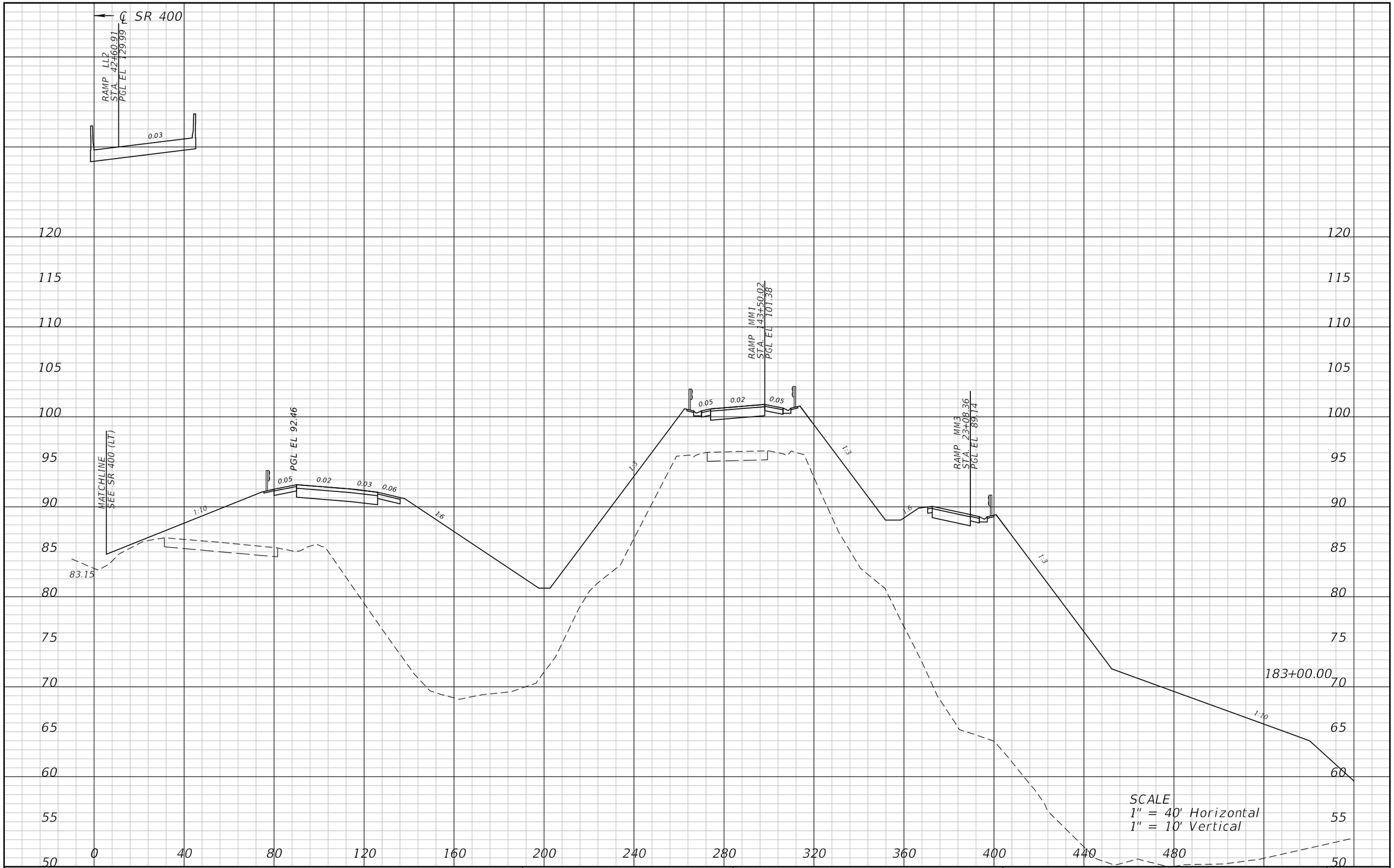

REVISIONS			
DATE	DESCRIPTION	DATE	DESCRIPTION

ATKINS

482 S. Keller Road, Orlando, FL 32810
Certificate of Authorization No. 24
William A. Terwilleger P.E. No. 43427

STATE OF FLORIDA
DEPARTMENT OF TRANSPORTATION

ROAD NO.	COUNTY	FINANCIAL PROJECT ID
SR 429	SEMINOLE	431081-4-32-01

CROSS SECTIONS
SR 400 (RT)

SHEET NO.
203

22576 12/28/2012 9:15:19 AM T:\PROJECTS\FDOT_D5\Wekiva Line and Grade\43108143201\roadway\rdxsrd03.dgn

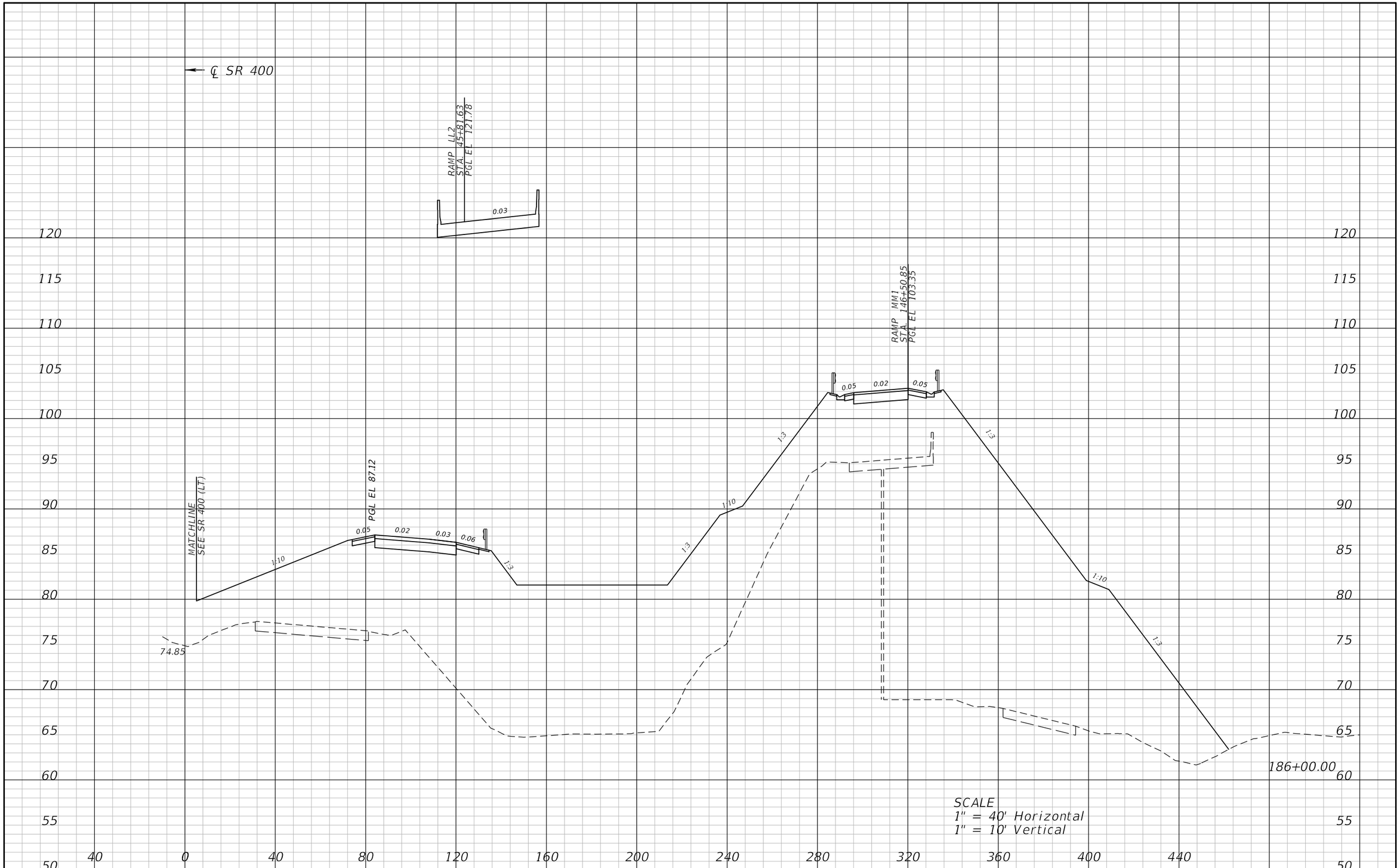

REVISIONS			
DATE	DESCRIPTION	DATE	DESCRIPTION

ATKINS

482 S. Keller Road, Orlando, FL 32810
Certificate of Authorization No. 24
William A. Terwilleger P.E. No. 43427

STATE OF FLORIDA
DEPARTMENT OF TRANSPORTATION

ROAD NO.	COUNTY	FINANCIAL PROJECT ID
SR 429	SEMINOLE	431081-4-32-01

CROSS SECTIONS
SR 400 (RT)

SHEET NO.
204

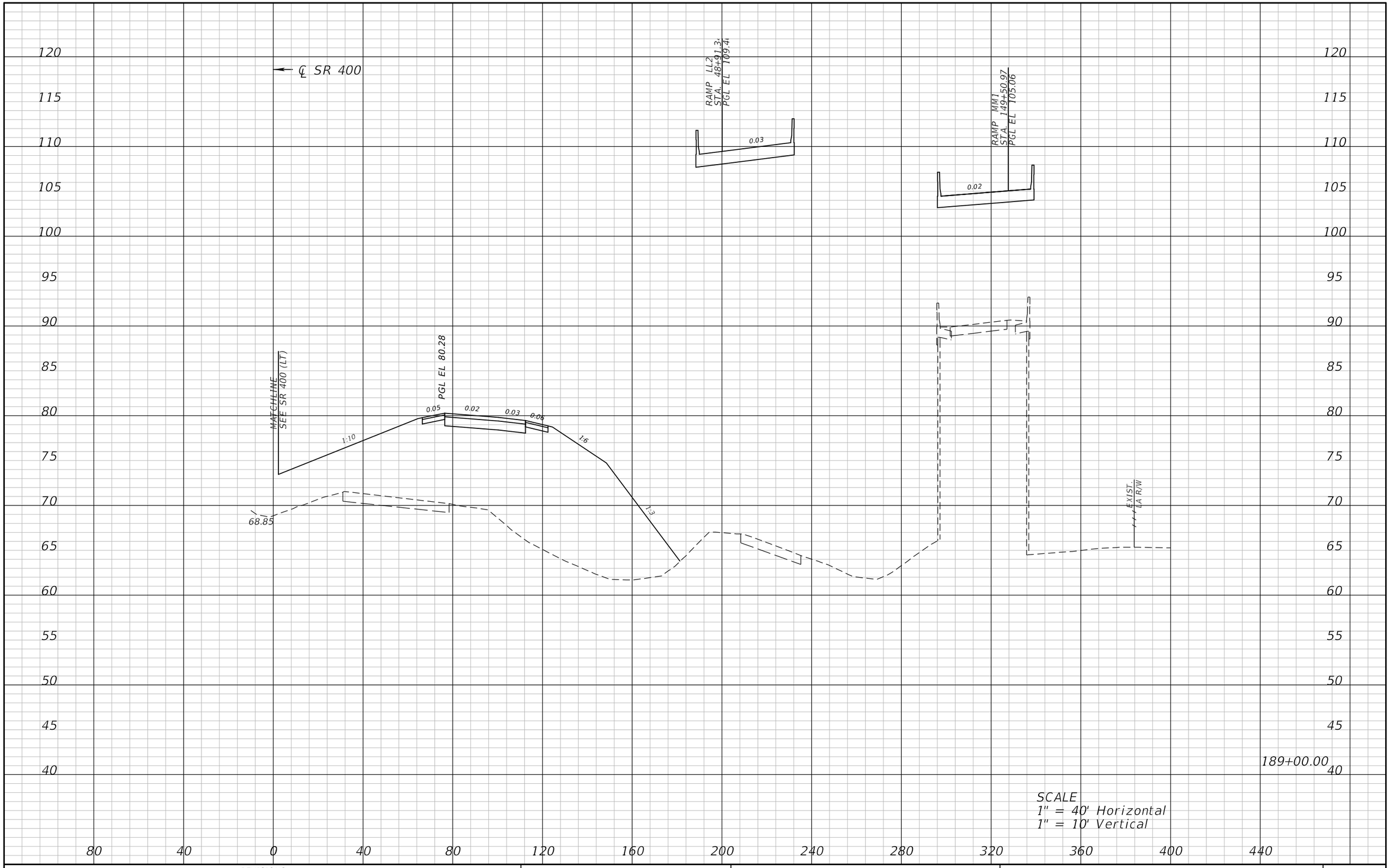

REVISIONS			
DATE	DESCRIPTION	DATE	DESCRIPTION

ATKINS

482 S. Keller Road, Orlando, FL 32810
Certificate of Authorization No. 24
William A. Terwilleger P.E. No. 43427

STATE OF FLORIDA
DEPARTMENT OF TRANSPORTATION

ROAD NO.	COUNTY	FINANCIAL PROJECT ID
SR 429	SEMINOLE	431081-4-32-01

CROSS SECTIONS
SR 400 (RT)

SHEET NO.
205

22576 12/28/2012 9:15:26 AM T:\PROJECTS\FDOT_D5\Wekiva Line and Grade\43108143201\roadway\rdxsrd03.dgn

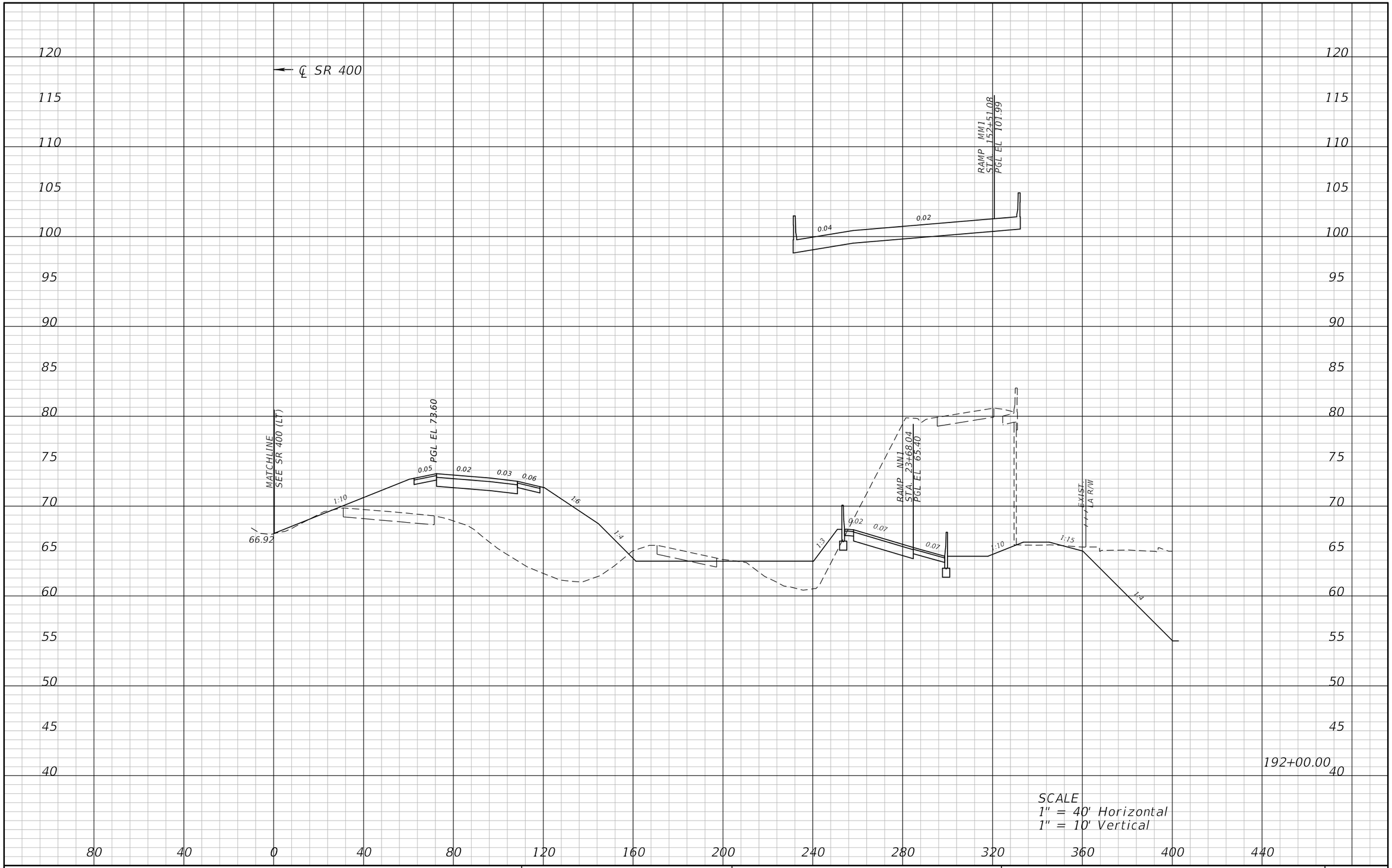

REVISIONS			
DATE	DESCRIPTION	DATE	DESCRIPTION

ATKINS

482 S. Keller Road, Orlando, FL 32810
Certificate of Authorization No. 24
William A. Terwilleger P.E. No. 43427

STATE OF FLORIDA
DEPARTMENT OF TRANSPORTATION

ROAD NO.	COUNTY	FINANCIAL PROJECT ID
SR 429	SEMINOLE	431081-4-32-01

CROSS SECTIONS
SR 400 (RT)

SHEET NO.
206

14789 7/12/2013 12:27:10 PM \\Orlfs01\tcs\PROJECTS\FDOT_D5\Wekiva Line and Grade\43108143201\roadway\rdxsrd0.

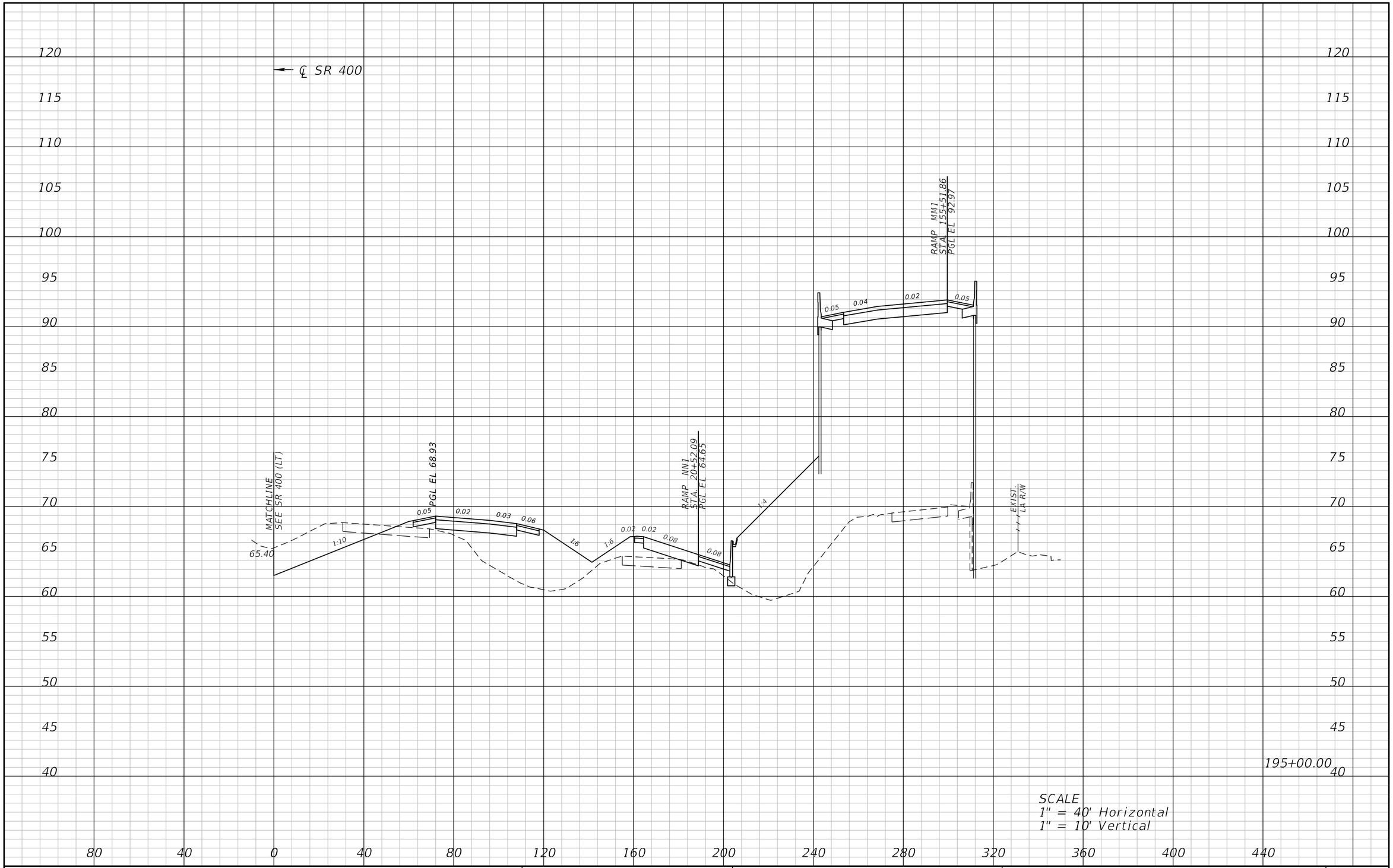

REVISIONS			
DATE	DESCRIPTION	DATE	DESCRIPTION

ATKINS

482 S. Keller Road, Orlando, FL 32810
Certificate of Authorization No. 24
William A. Terwilleger P.E. No. 43427

STATE OF FLORIDA
DEPARTMENT OF TRANSPORTATION

ROAD NO.	COUNTY	FINANCIAL PROJECT ID
SR 429	SEMINOLE	431081-4-32-01

CROSS SECTIONS
SR 400 (RT)

SHEET NO.
207

22576 12/28/2012 9:15:32 AM T:\PROJECTS\FDOT_D5\Wekiva Line and Grade\43108143201\roadway\rdxsrd03.dgn

REVISIONS			
DATE	DESCRIPTION	DATE	DESCRIPTION

ATKINS

482 S. Keller Road, Orlando, FL 32810
Certificate of Authorization No. 24
William A. Terwilleger P.E. No. 43427

STATE OF FLORIDA
DEPARTMENT OF TRANSPORTATION

ROAD NO.	COUNTY	FINANCIAL PROJECT ID
SR 429	SEMINOLE	431081-4-32-01

CROSS SECTIONS
SR 400 (RT)

SHEET NO.
208

22576 12/28/2012 9:15:36 AM T:\PROJECTS\FDOT_D5\Wekiva Line and Grade\43108143201\roadway\rdxsrd03.dgn

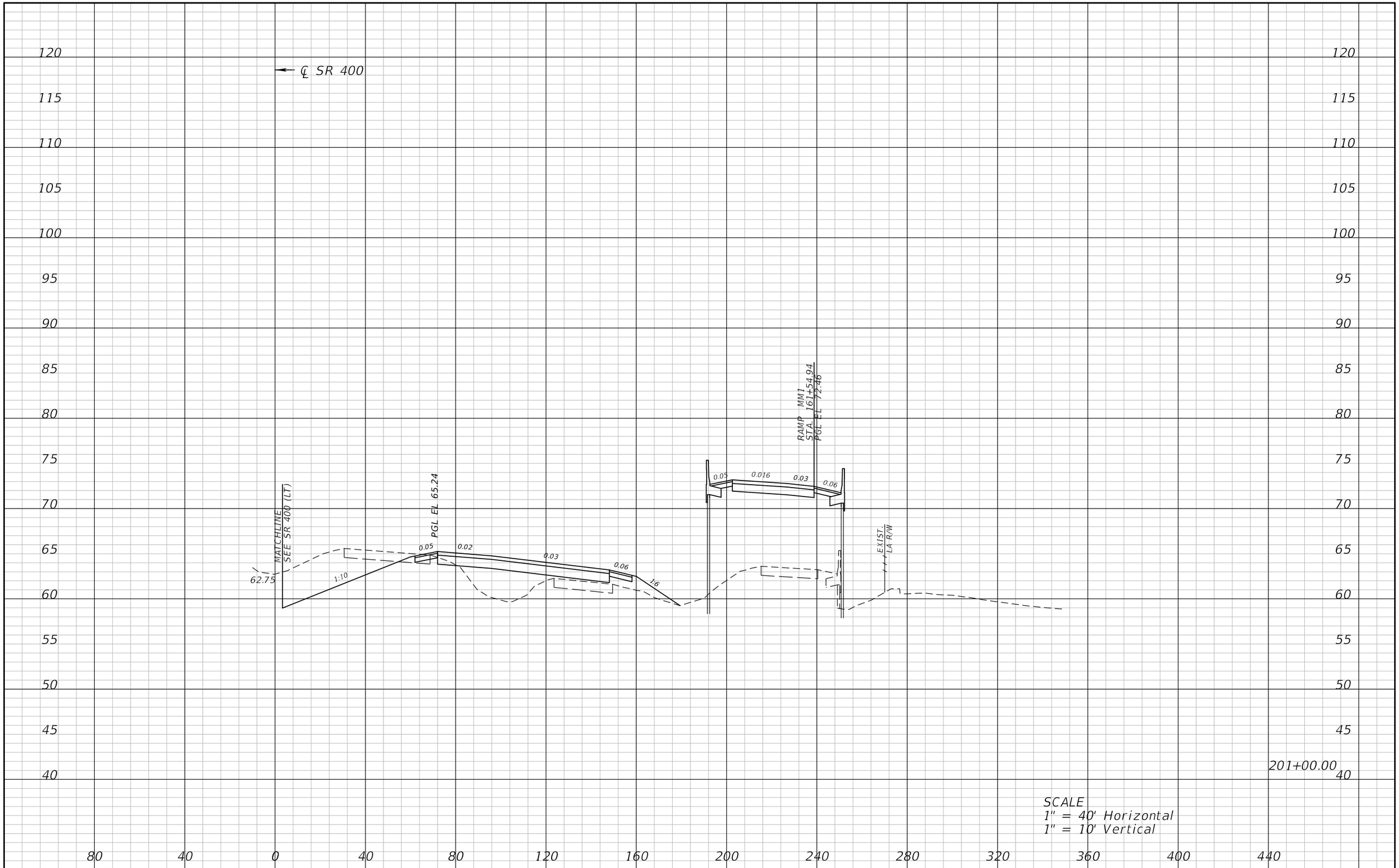

REVISIONS			
DATE	DESCRIPTION	DATE	DESCRIPTION

ATKINS

482 S. Keller Road, Orlando, FL 32810
Certificate of Authorization No. 24
William A. Terwilleger P.E. No. 43427

STATE OF FLORIDA
DEPARTMENT OF TRANSPORTATION

ROAD NO.	COUNTY	FINANCIAL PROJECT ID
SR 429	SEMINOLE	431081-4-32-01

CROSS SECTIONS
SR 400 (RT)

SHEET NO.
209

22576 12/28/2012 9:15:39 AM T:\PROJECTS\FDOT_D5\Wekiva Line and Grade\43108143201\roadway\rdxsrd03.dgn

REVISIONS			
DATE	DESCRIPTION	DATE	DESCRIPTION

ATKINS

482 S. Keller Road, Orlando, FL 32810
Certificate of Authorization No. 24
William A. Terwilleger P.E. No. 43427

STATE OF FLORIDA
DEPARTMENT OF TRANSPORTATION

ROAD NO.	COUNTY	FINANCIAL PROJECT ID
SR 429	SEMINOLE	431081-4-32-01

CROSS SECTIONS
SR 400 (RT)

SHEET NO.
210

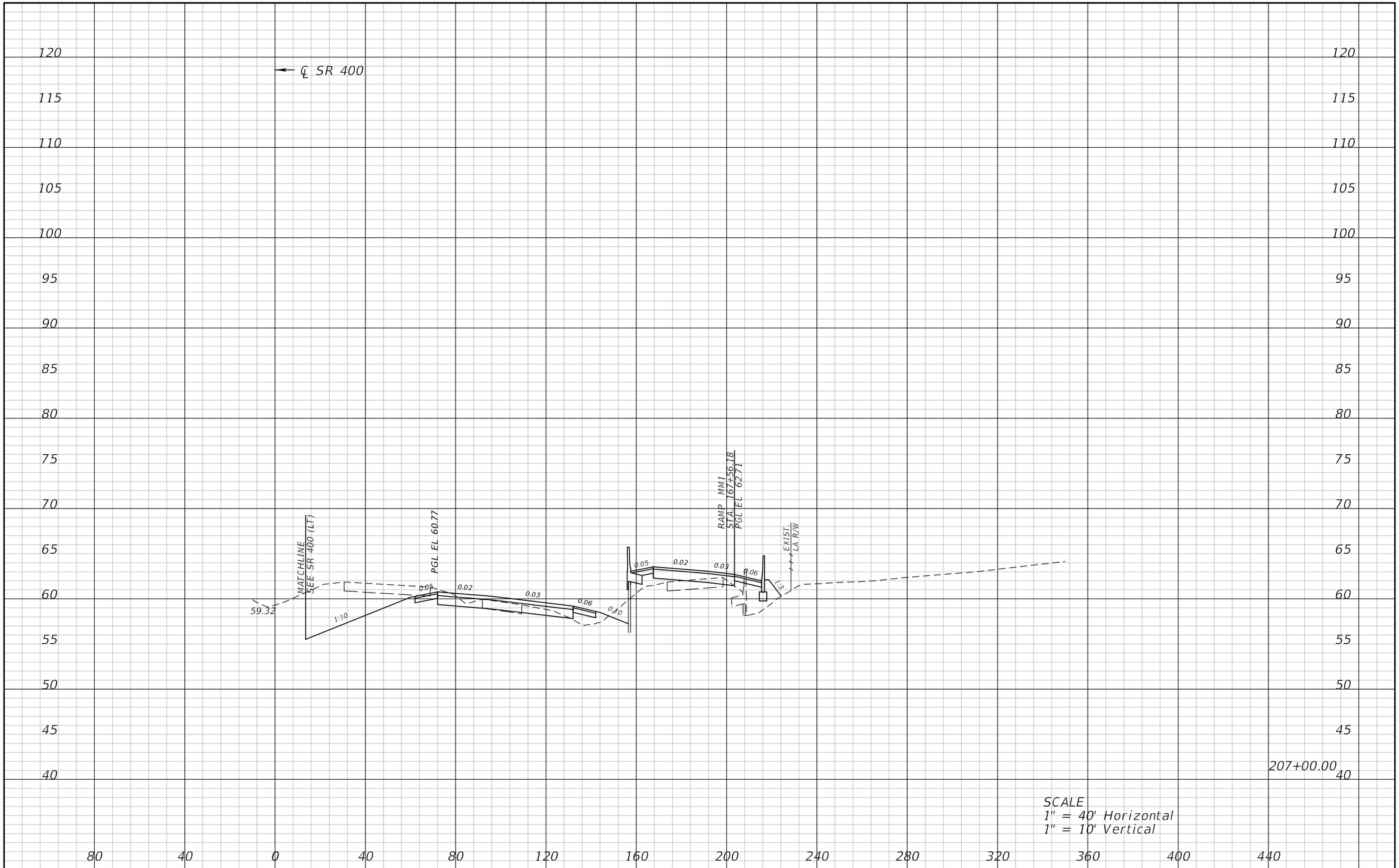

REVISIONS			
DATE	DESCRIPTION	DATE	DESCRIPTION

ATKINS

482 S. Keller Road, Orlando, FL 32810
Certificate of Authorization No. 24
William A. Terwilleger P.E. No. 43427

STATE OF FLORIDA
DEPARTMENT OF TRANSPORTATION

ROAD NO.	COUNTY	FINANCIAL PROJECT ID
SR 429	SEMINOLE	431081-4-32-01

CROSS SECTIONS
SR 400 (RT)

SHEET NO.
211

REVISIONS			
DATE	DESCRIPTION	DATE	DESCRIPTION

ATKINS

482 S. Keller Road, Orlando, FL 32810
Certificate of Authorization No. 24
William A. Terwilleger P.E. No. 43427

STATE OF FLORIDA
DEPARTMENT OF TRANSPORTATION

ROAD NO.	COUNTY	FINANCIAL PROJECT ID
SR 429	SEMINOLE	431081-4-32-01

CROSS SECTIONS
SR 400 (RT)

SHEET NO.
212

22576 12/28/2012 9:15:49 AM T:\PROJECTS\FDOT_D5\Wekiva Line and Grade\43108143201\roadway\rdxsrd03.dgn

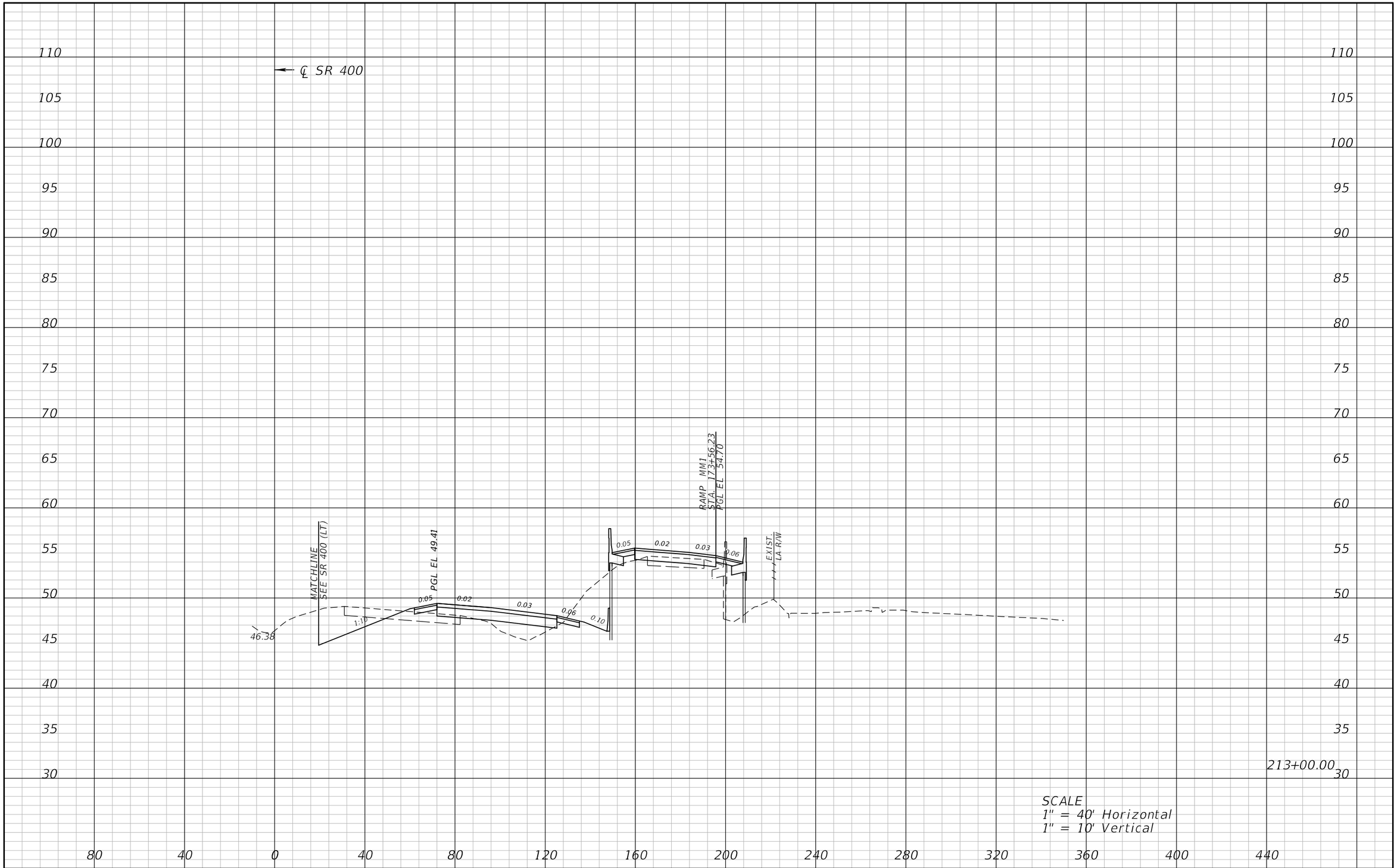

REVISIONS			
DATE	DESCRIPTION	DATE	DESCRIPTION

ATKINS

482 S. Keller Road, Orlando, FL 32810
Certificate of Authorization No. 24
William A. Terwilleger P.E. No. 43427

STATE OF FLORIDA
DEPARTMENT OF TRANSPORTATION

ROAD NO.	COUNTY	FINANCIAL PROJECT ID
SR 429	SEMINOLE	431081-4-32-01

CROSS SECTIONS
SR 400 (RT)

SHEET NO.
213

22576 12/28/2012 9:15:52 AM T:\PROJECTS\FDOT_D5\Wekiva Line and Grade\43108143201\roadway\rdxsrd03.dgn

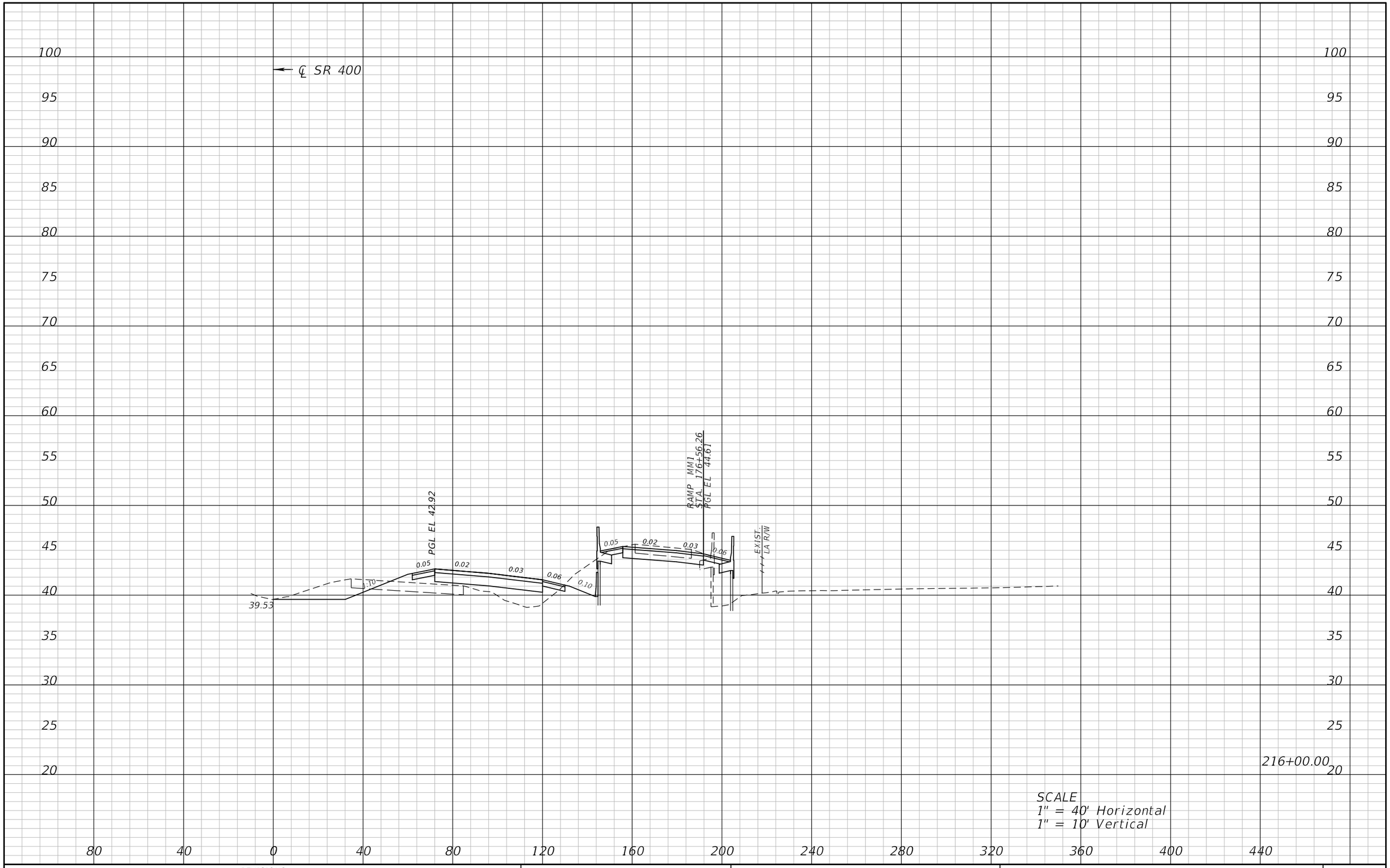

REVISIONS			
DATE	DESCRIPTION	DATE	DESCRIPTION

ATKINS

482 S. Keller Road, Orlando, FL 32810
Certificate of Authorization No. 24
William A. Terwilleger P.E. No. 43427

STATE OF FLORIDA
DEPARTMENT OF TRANSPORTATION

ROAD NO.	COUNTY	FINANCIAL PROJECT ID
SR 429	SEMINOLE	431081-4-32-01

CROSS SECTIONS
SR 400 (RT)

SHEET NO.
214

22576 12/28/2012 9:15:55 AM T:\PROJECTS\FDOT_D5\Wekiva Line and Grade\43108143201\roadway\rdxsrd03.dgn

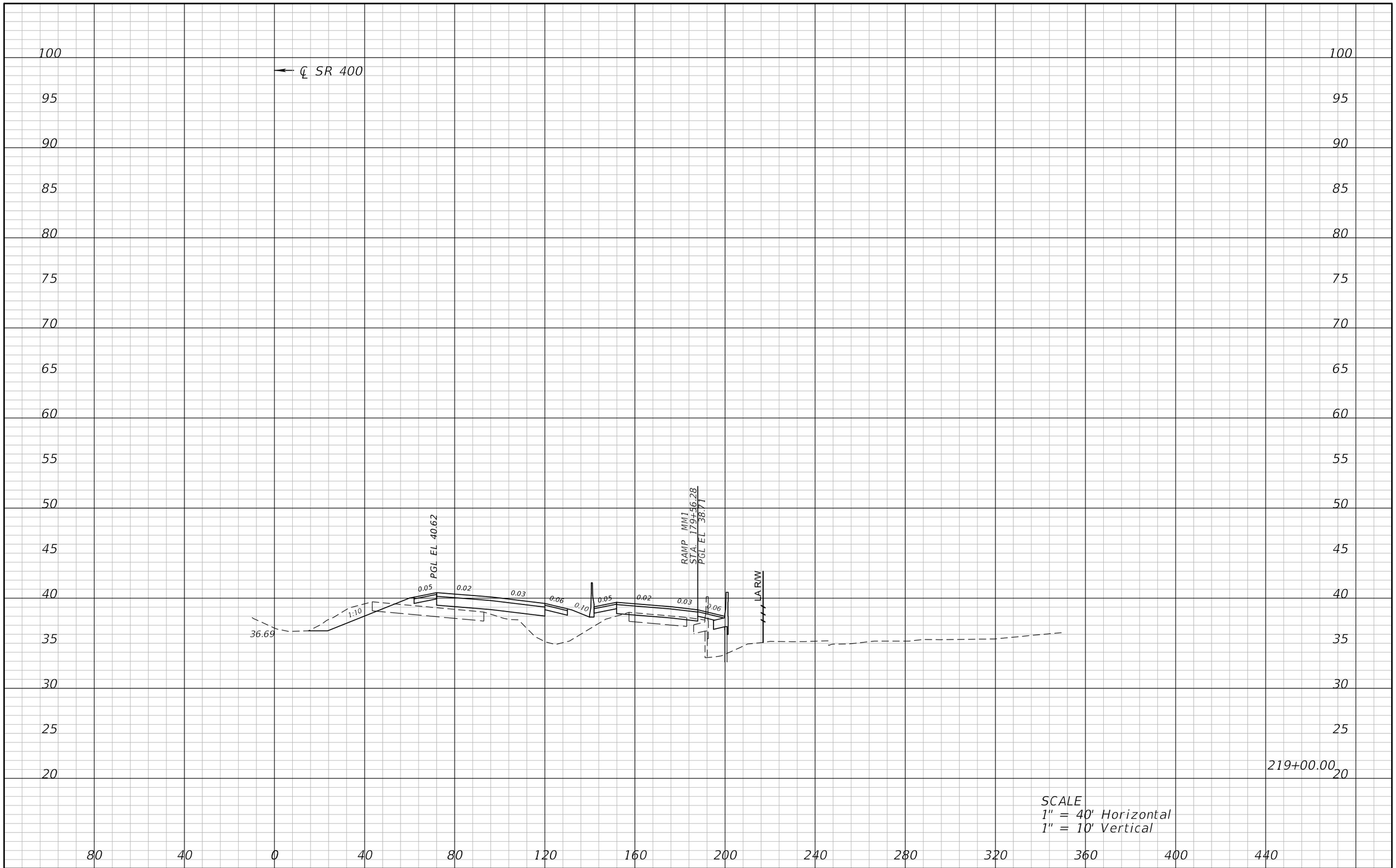

REVISIONS			
DATE	DESCRIPTION	DATE	DESCRIPTION

ATKINS

482 S. Keller Road, Orlando, FL 32810
Certificate of Authorization No. 24
William A. Terwilleger P.E. No. 43427

STATE OF FLORIDA
DEPARTMENT OF TRANSPORTATION

ROAD NO.	COUNTY	FINANCIAL PROJECT ID
SR 429	SEMINOLE	431081-4-32-01

CROSS SECTIONS
SR 400 (RT)

SHEET NO.
215

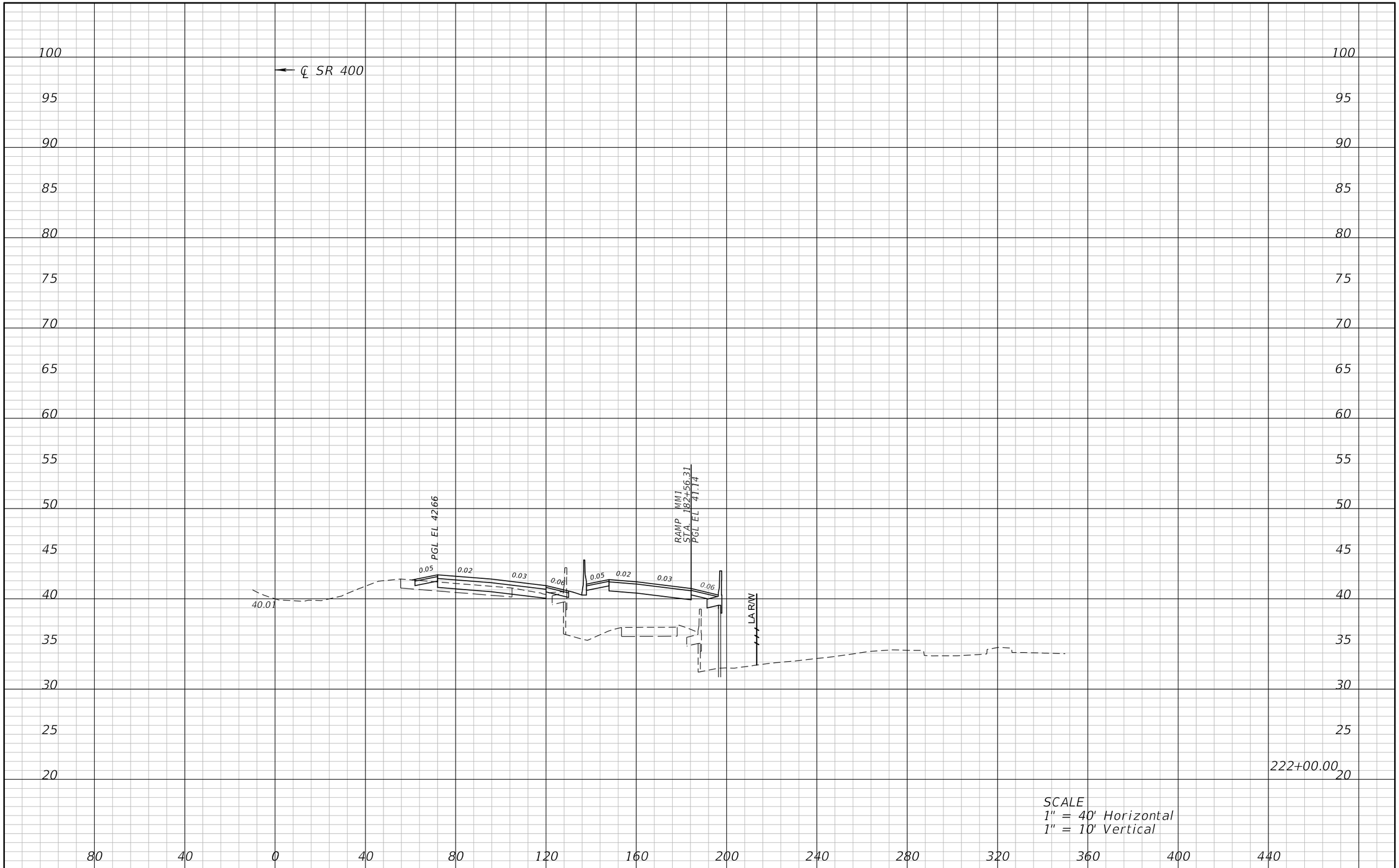

REVISIONS			
DATE	DESCRIPTION	DATE	DESCRIPTION

ATKINS

482 S. Keller Road, Orlando, FL 32810
Certificate of Authorization No. 24
William A. Terwilleger P.E. No. 43427

STATE OF FLORIDA
DEPARTMENT OF TRANSPORTATION

ROAD NO.	COUNTY	FINANCIAL PROJECT ID
SR 429	SEMINOLE	431081-4-32-01

CROSS SECTIONS
SR 400 (RT)

SHEET NO.
216

REVISIONS			
DATE	DESCRIPTION	DATE	DESCRIPTION

ATKINS

482 S. Keller Road, Orlando, FL 32810
Certificate of Authorization No. 24
William A. Terwilleger P.E. No. 43427

STATE OF FLORIDA
DEPARTMENT OF TRANSPORTATION

ROAD NO.	COUNTY	FINANCIAL PROJECT ID
SR 429	SEMINOLE	431081-4-32-01

CROSS SECTIONS
SR 400 (RT)

SHEET NO.
217

22576 12/28/2012 9:16:05 AM T:\PROJECTS\FDOT_D5\Wekiva Line and Grade\43108143201\roadway\rdxsrd03.dgn

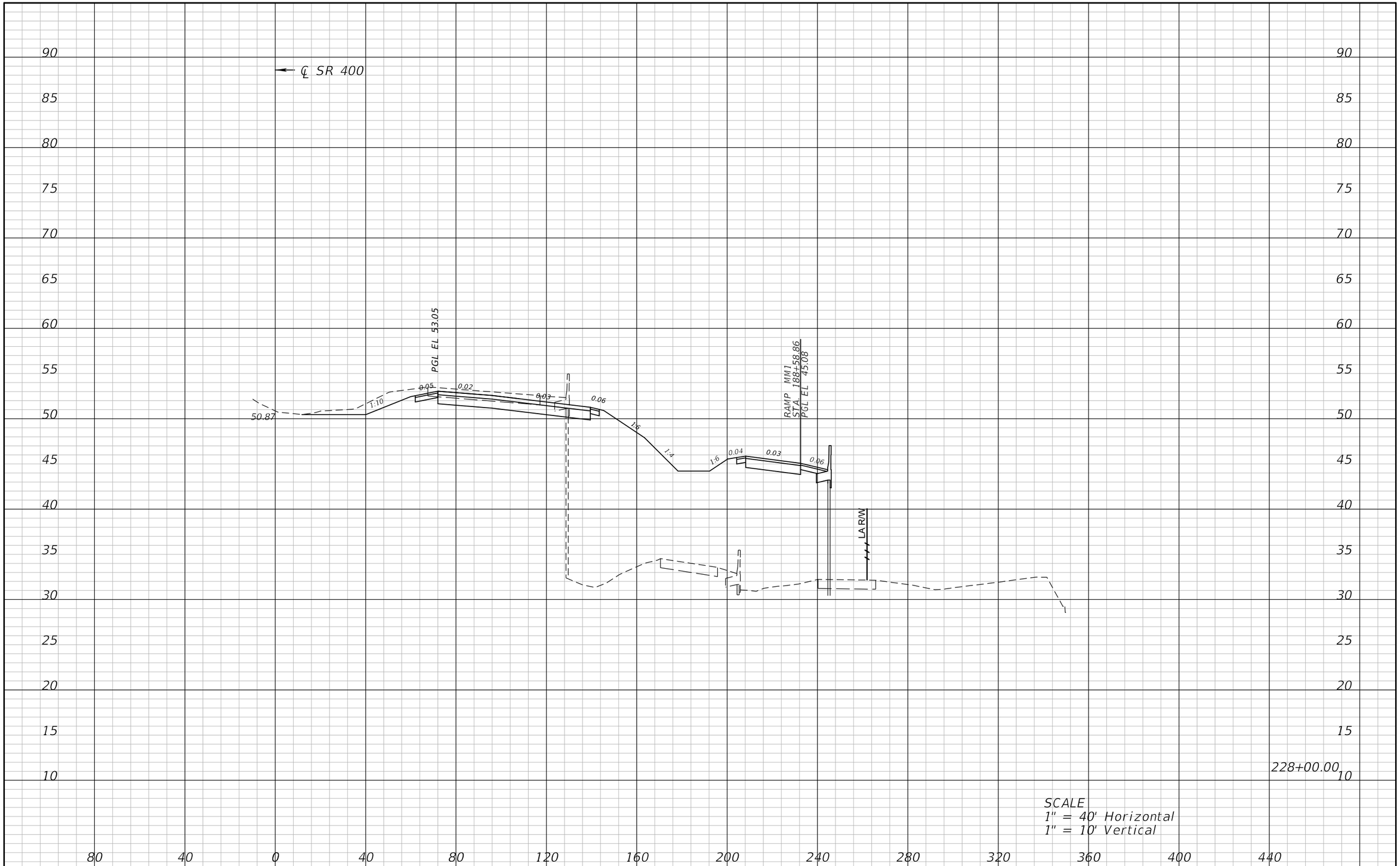

REVISIONS			
DATE	DESCRIPTION	DATE	DESCRIPTION

ATKINS

482 S. Keller Road, Orlando, FL 32810
Certificate of Authorization No. 24
William A. Terwilleger P.E. No. 43427

STATE OF FLORIDA
DEPARTMENT OF TRANSPORTATION

ROAD NO.	COUNTY	FINANCIAL PROJECT ID
SR 429	SEMINOLE	431081-4-32-01

CROSS SECTIONS
SR 400 (RT)

SHEET NO.
218

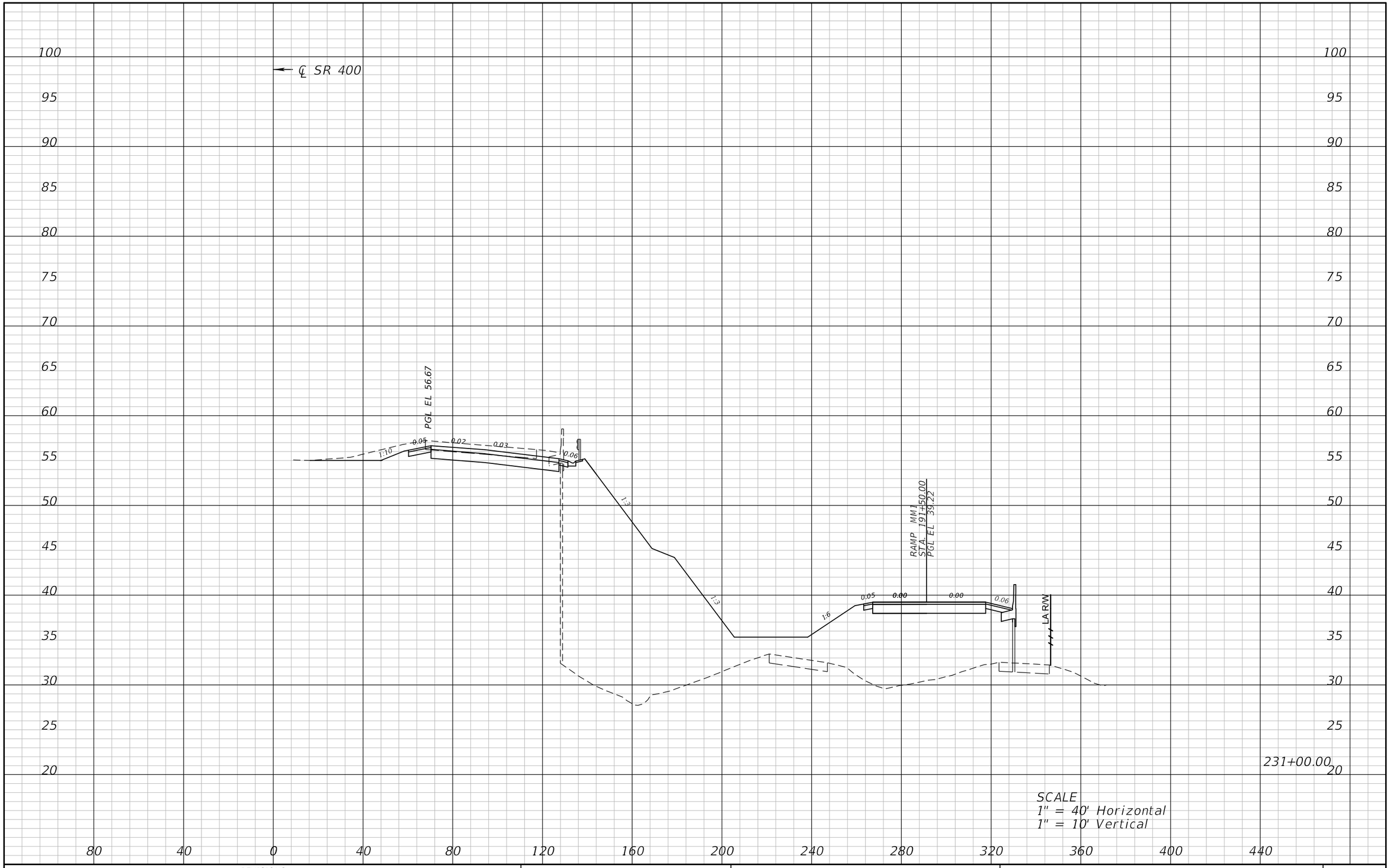

REVISIONS			
DATE	DESCRIPTION	DATE	DESCRIPTION

ATKINS

482 S. Keller Road, Orlando, FL 32810
Certificate of Authorization No. 24
William A. Terwilleger P.E. No. 43427

STATE OF FLORIDA
DEPARTMENT OF TRANSPORTATION

ROAD NO.	COUNTY	FINANCIAL PROJECT ID
SR 429	SEMINOLE	431081-4-32-01

CROSS SECTIONS
SR 400 (RT)

SHEET NO.
219

22576 12/28/2012 9:16:12 AM T:\PROJECTS\FDOT_D5\Wekiva Line and Grade\43108143201\roadway\rdxsrd03.dgn

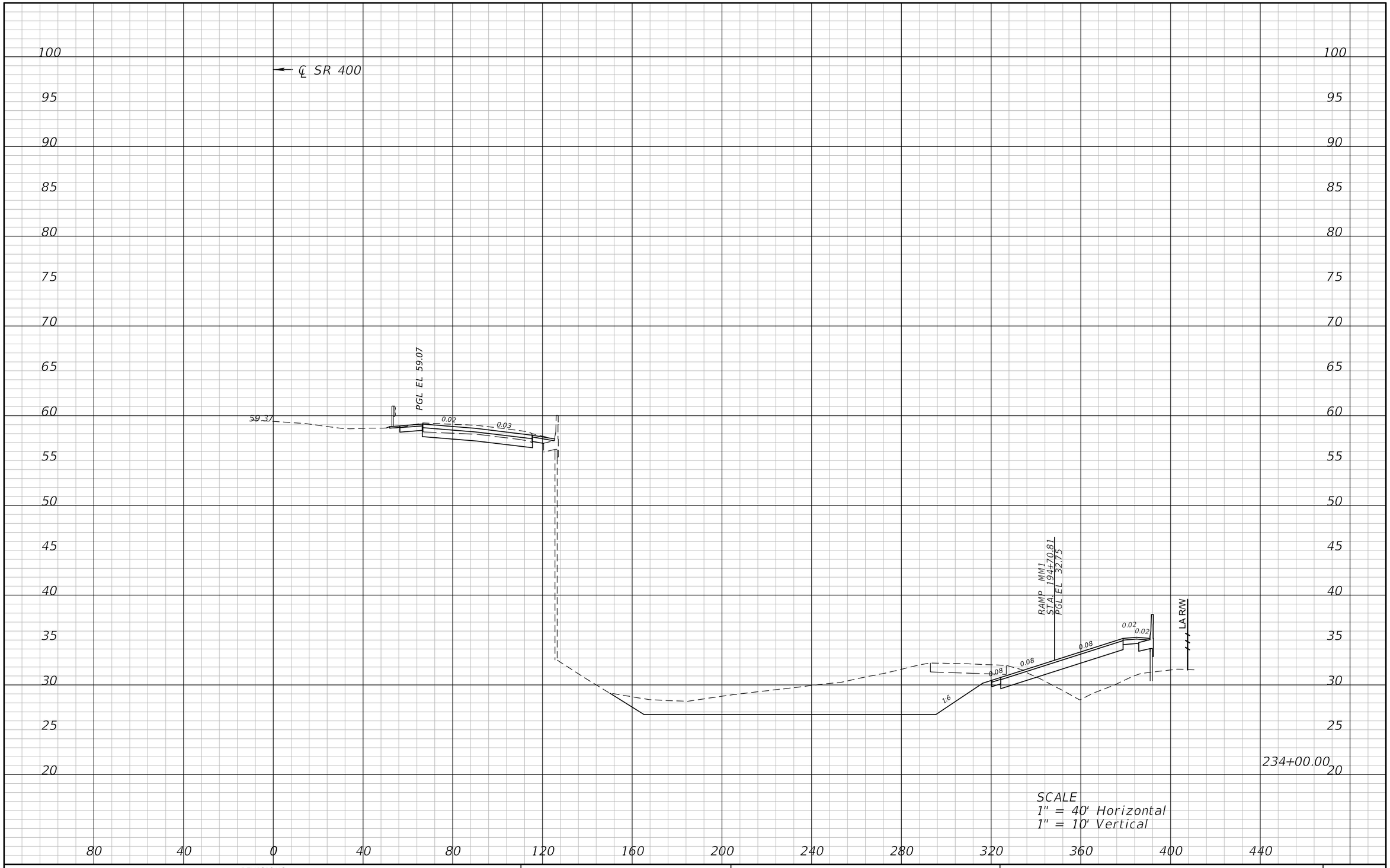

REVISIONS			
DATE	DESCRIPTION	DATE	DESCRIPTION

ATKINS

482 S. Keller Road, Orlando, FL 32810
Certificate of Authorization No. 24
William A. Terwilleger P.E. No. 43427

STATE OF FLORIDA
DEPARTMENT OF TRANSPORTATION

ROAD NO.	COUNTY	FINANCIAL PROJECT ID
SR 429	SEMINOLE	431081-4-32-01

CROSS SECTIONS
SR 400 (RT)

SHEET NO.
220

22576 12/28/2012 9:16:15 AM T:\PROJECTS\FDOT_D5\Wekiva Line and Grade\43108143201\roadway\rdxsrd03.dgn

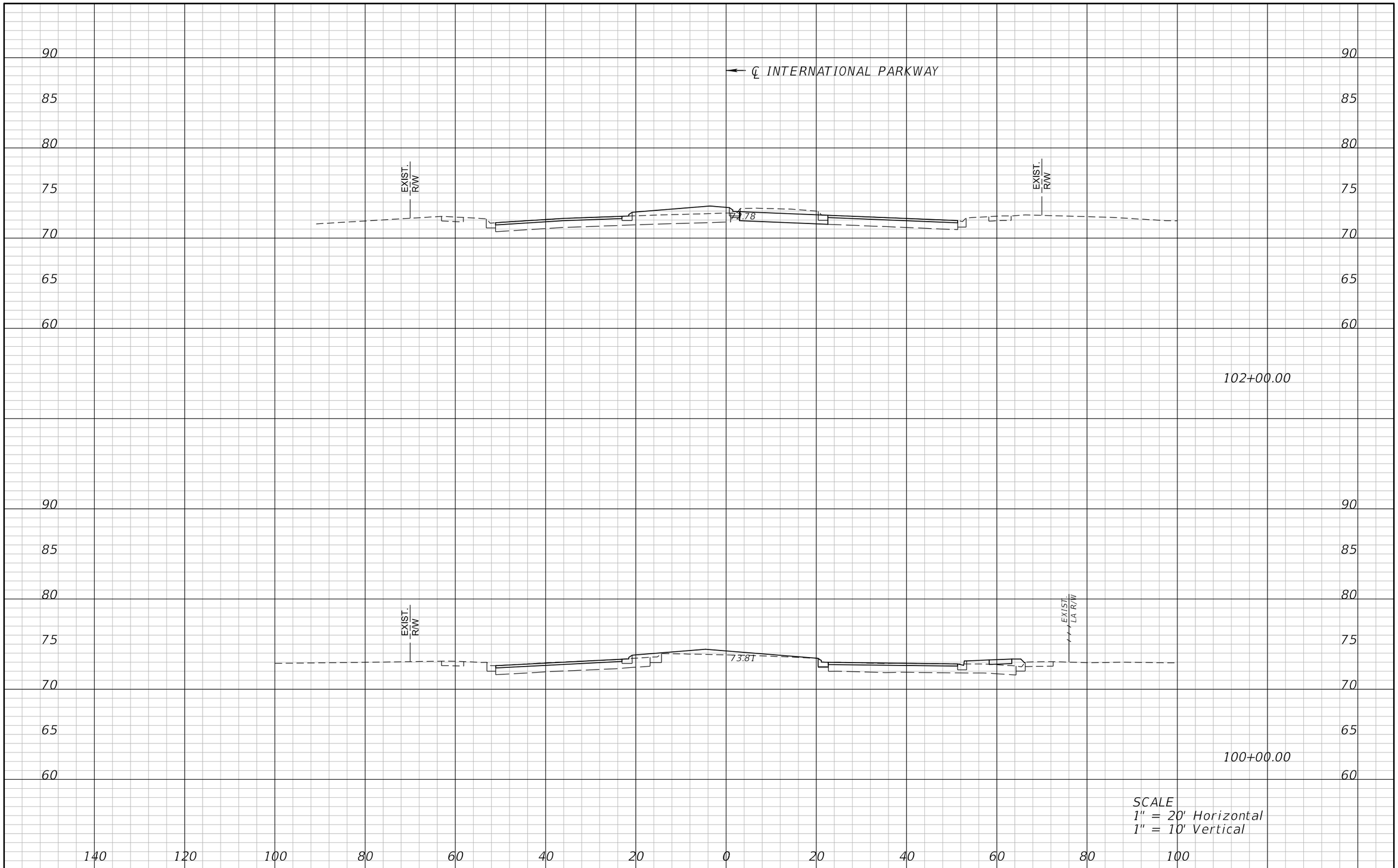

REVISIONS			
DATE	DESCRIPTION	DATE	DESCRIPTION

ATKINS

482 S. Keller Road, Orlando, FL 32810
Certificate of Authorization No. 24
William A. Terwilleger P.E. No. 43427

STATE OF FLORIDA
DEPARTMENT OF TRANSPORTATION

ROAD NO.	COUNTY	FINANCIAL PROJECT ID
SR 429	SEMINOLE	431081-4-32-01

CROSS SECTIONS INTERNATIONAL PARKWAY

SHEET NO.
221

22576 12/28/2012 9:17:07 AM T:\PROJECTS\FDOT_D5\Wekiva Line and Grade\43108143201\roadway\rdxsrd05.dgn

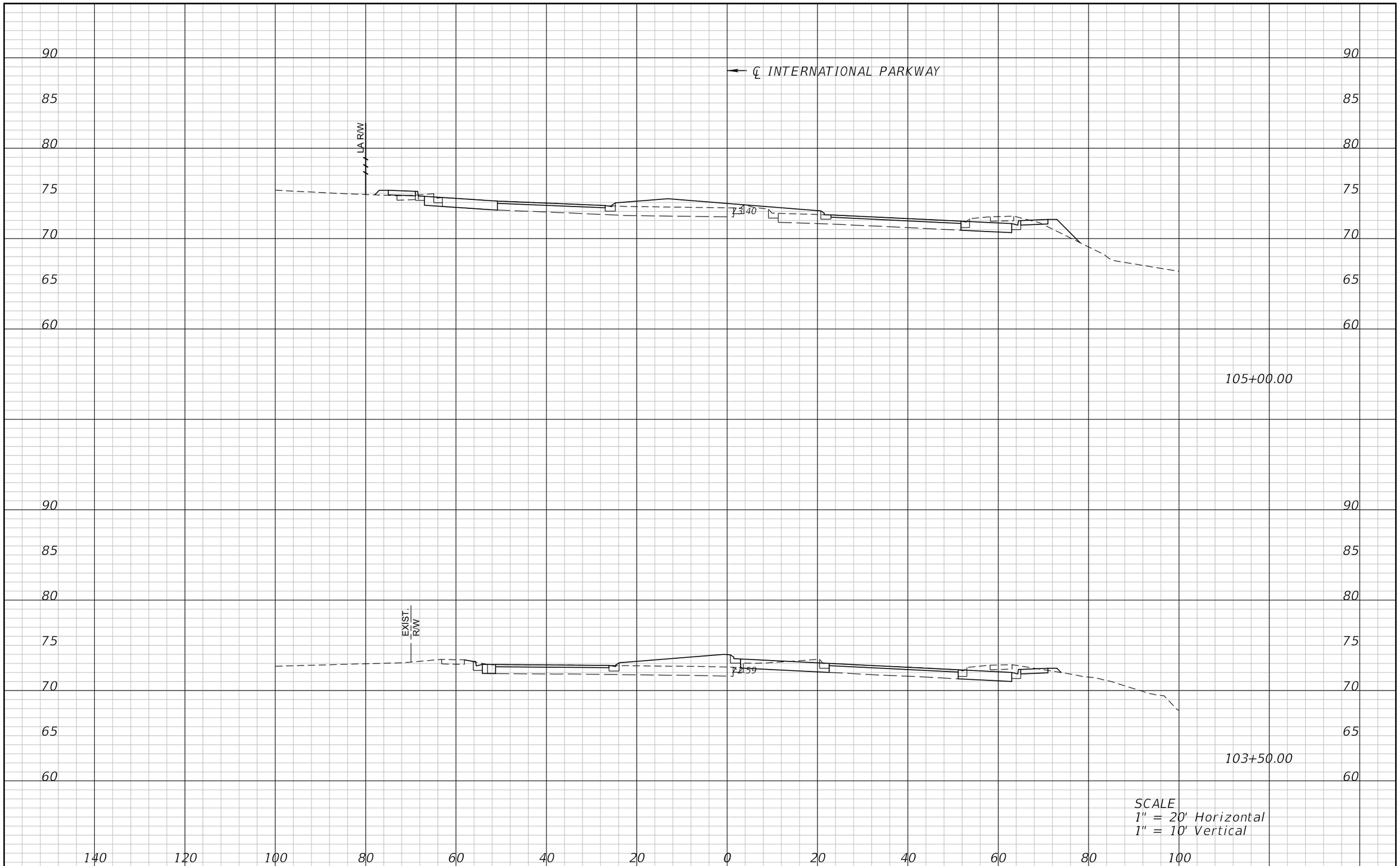

REVISIONS			
DATE	DESCRIPTION	DATE	DESCRIPTION

ATKINS

482 S. Keller Road, Orlando, FL 32810
Certificate of Authorization No. 24
William A. Terwilleger P.E. No. 43427

STATE OF FLORIDA
DEPARTMENT OF TRANSPORTATION

ROAD NO.	COUNTY	FINANCIAL PROJECT ID
SR 429	SEMINOLE	431081-4-32-01

CROSS SECTIONS
INTERNATIONAL PARKWAY

SHEET NO.
222

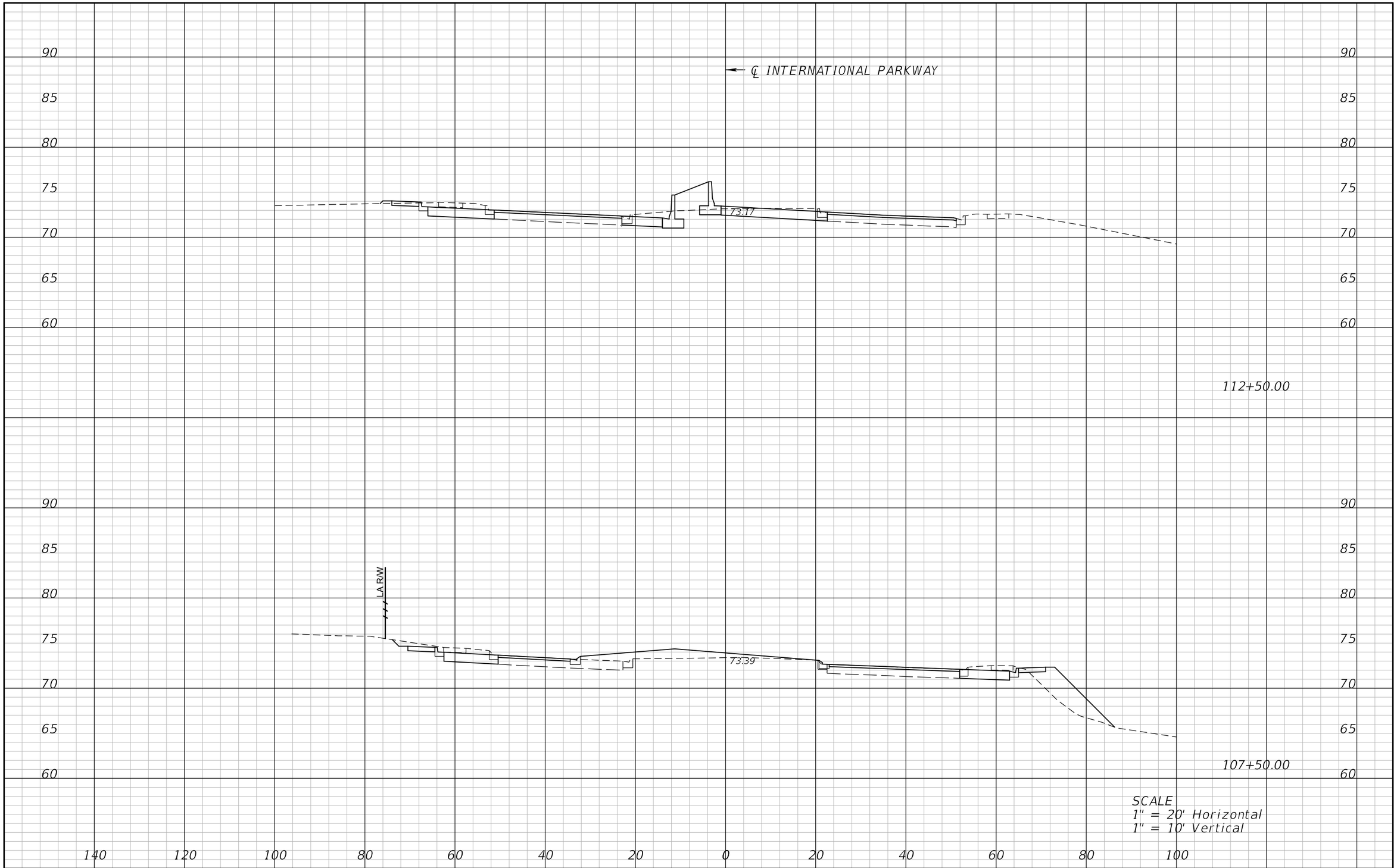

REVISIONS			
DATE	DESCRIPTION	DATE	DESCRIPTION

ATKINS

482 S. Keller Road, Orlando, FL 32810
Certificate of Authorization No. 24
William A. Terwilleger P.E. No. 43427

STATE OF FLORIDA
DEPARTMENT OF TRANSPORTATION

ROAD NO.	COUNTY	FINANCIAL PROJECT ID
SR 429	SEMINOLE	431081-4-32-01

CROSS SECTIONS
INTERNATIONAL PARKWAY

SHEET NO.
223

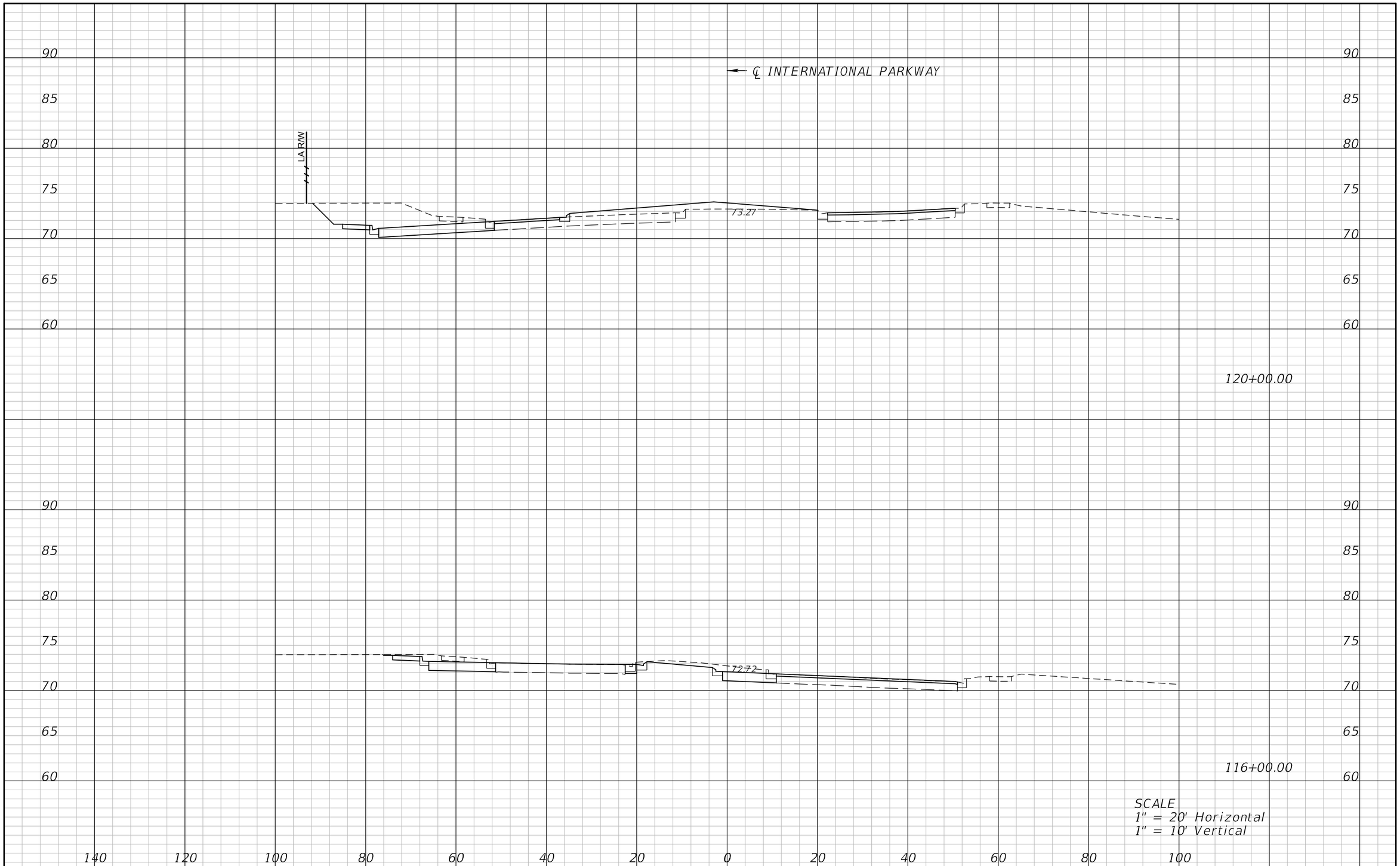

REVISIONS			
DATE	DESCRIPTION	DATE	DESCRIPTION

ATKINS

482 S. Keller Road, Orlando, FL 32810
Certificate of Authorization No. 24
William A. Terwilleger P.E. No. 43427

STATE OF FLORIDA
DEPARTMENT OF TRANSPORTATION

ROAD NO.	COUNTY	FINANCIAL PROJECT ID
SR 429	SEMINOLE	431081-4-32-01

CROSS SECTIONS
INTERNATIONAL PARKWAY

SHEET NO.
224

22576 12/28/2012 9:17:11 AM T:\PROJECTS\FDOT_D5\Wekiva Line and Grade\43108143201\roadway\rdxsrd05.dgn

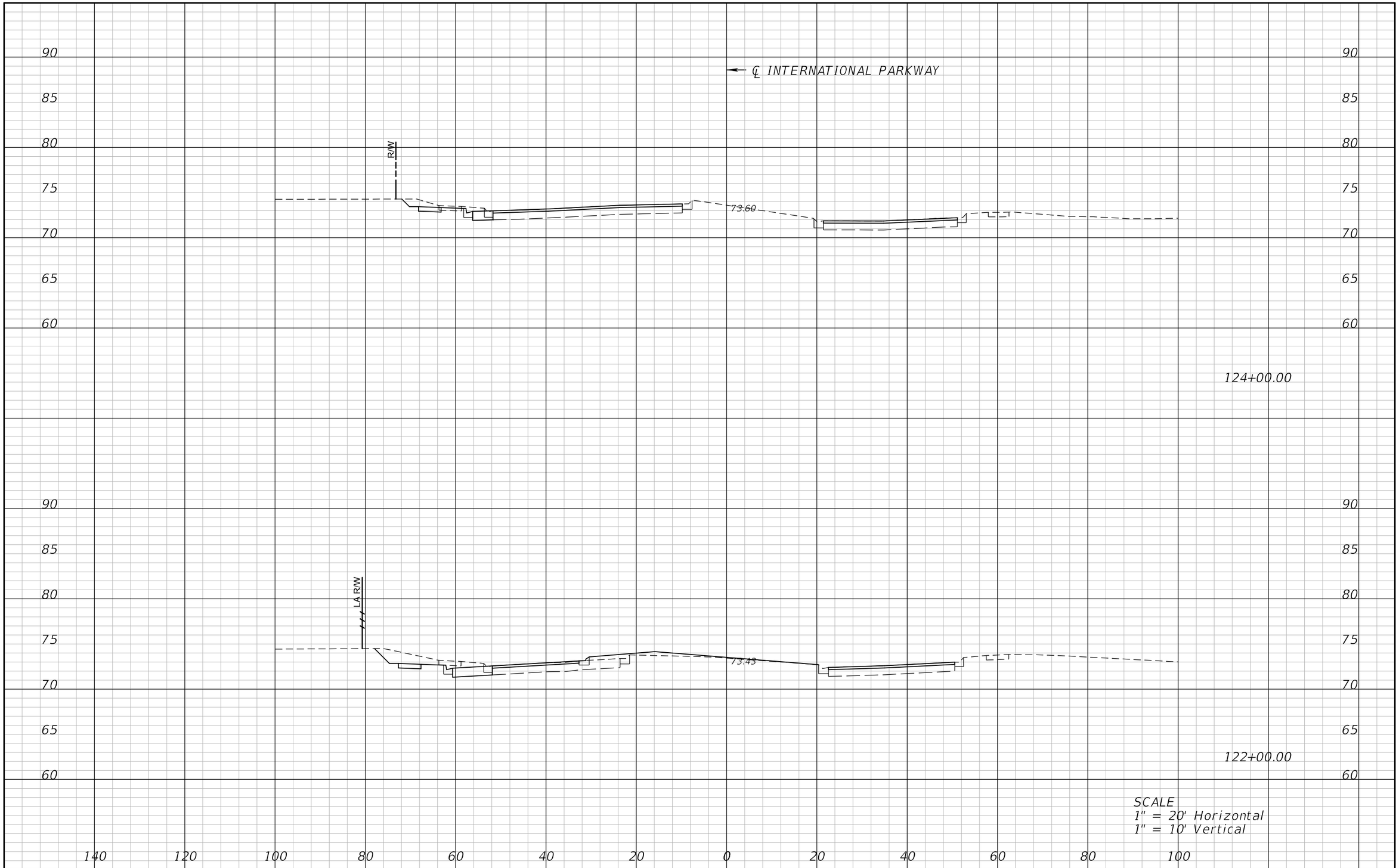

REVISIONS			
DATE	DESCRIPTION	DATE	DESCRIPTION

ATKINS

482 S. Keller Road, Orlando, FL 32810
Certificate of Authorization No. 24
William A. Terwilleger P.E. No. 43427

STATE OF FLORIDA
DEPARTMENT OF TRANSPORTATION

ROAD NO.	COUNTY	FINANCIAL PROJECT ID
SR 429	SEMINOLE	431081-4-32-01

CROSS SECTIONS
INTERNATIONAL PARKWAY

SHEET NO.
225

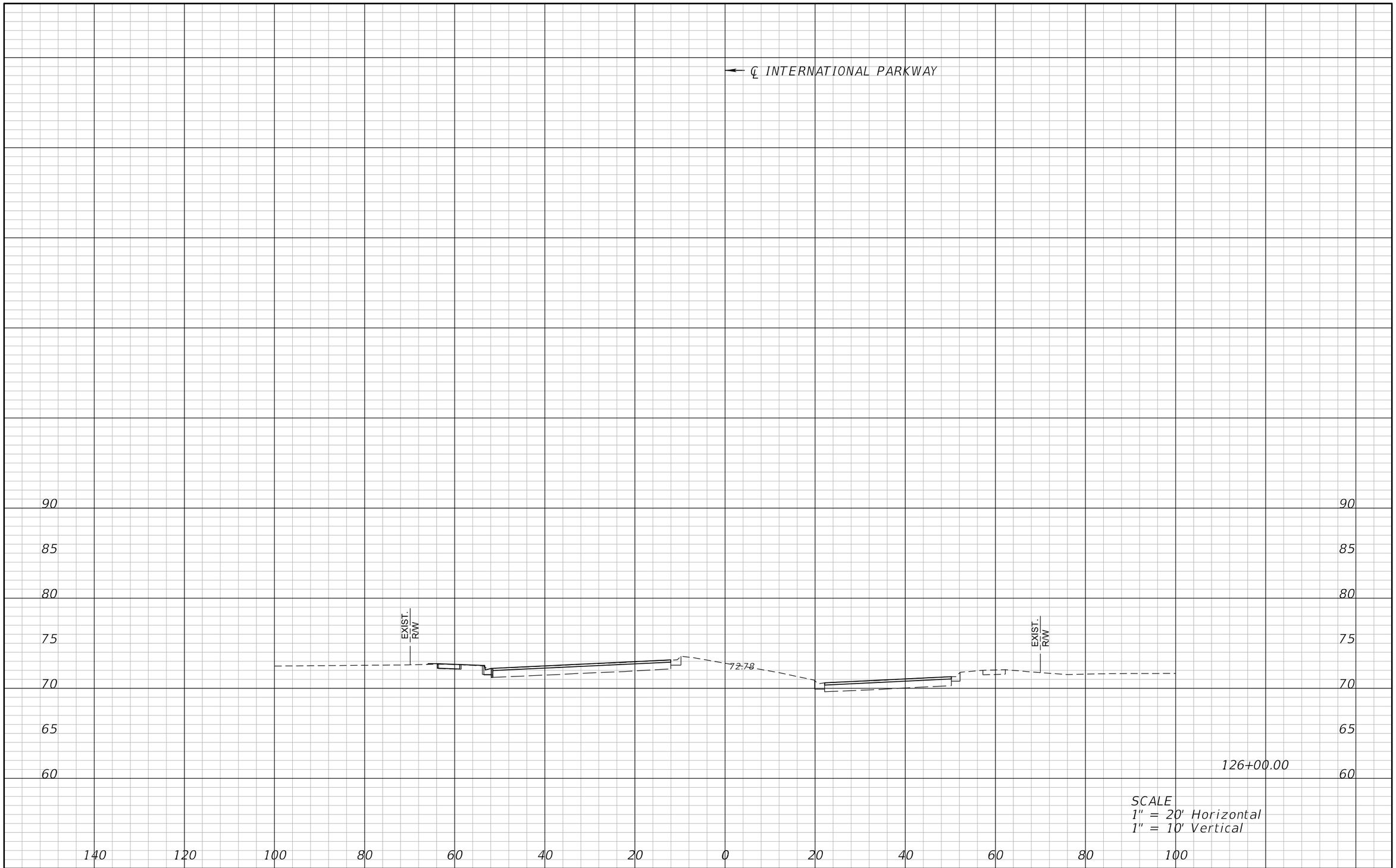

REVISIONS			
DATE	DESCRIPTION	DATE	DESCRIPTION

ATKINS

482 S. Keller Road, Orlando, FL 32810
Certificate of Authorization No. 24
William A. Terwilleger P.E. No. 43427

STATE OF FLORIDA
DEPARTMENT OF TRANSPORTATION

ROAD NO.	COUNTY	FINANCIAL PROJECT ID
SR 429	SEMINOLE	431081-4-32-01

CROSS SECTIONS INTERNATIONAL PARKWAY

SHEET NO.
226

22576 12/28/2012 9:17:14 AM T:\PROJECTS\FDOT_D5\Wekiva Line and Grade\43108143201\roadway\rdxsrd05.dgn

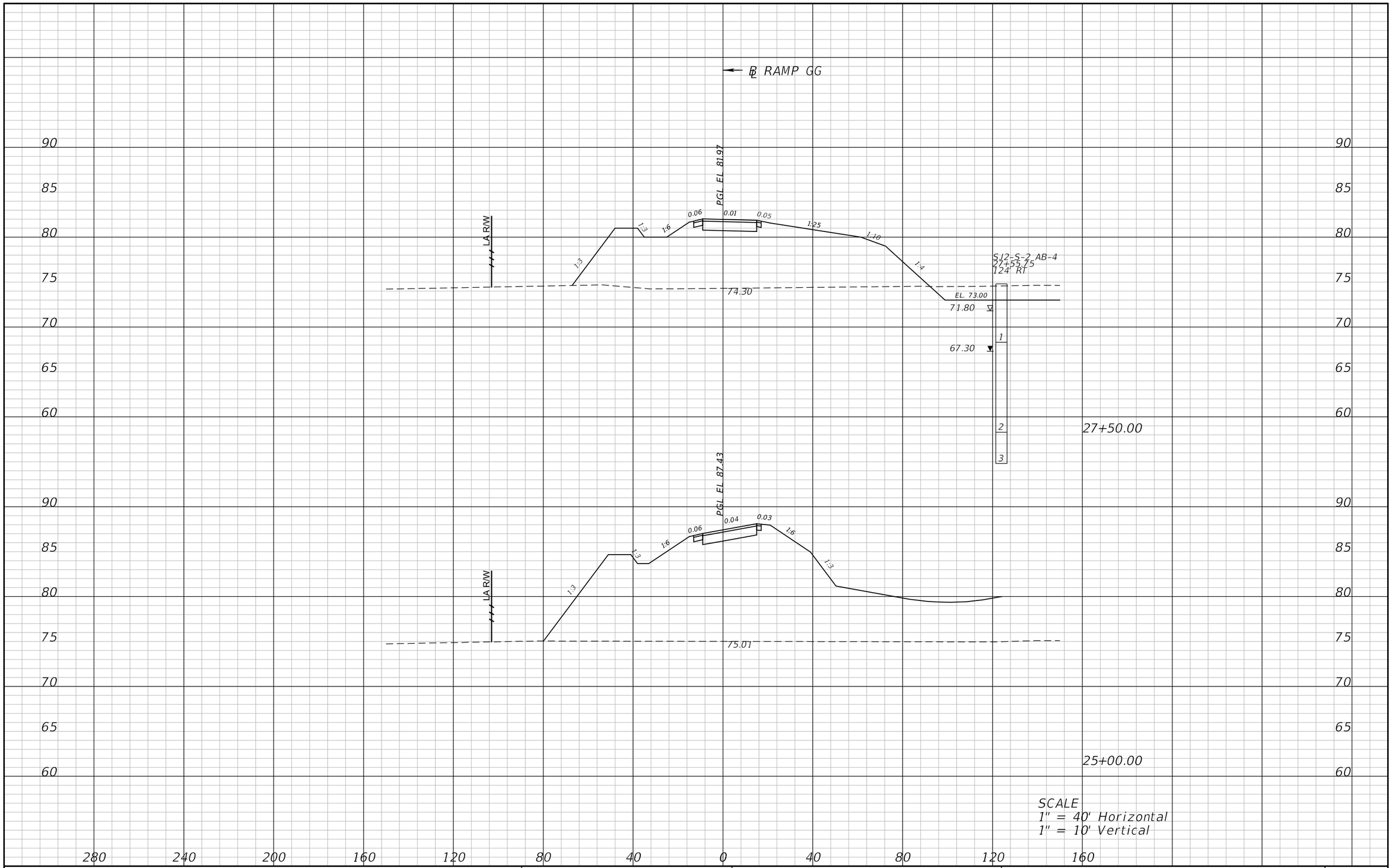

REVISIONS			
DATE	DESCRIPTION	DATE	DESCRIPTION

ATKINS

482 S. Keller Road, Orlando, FL 32810
Certificate of Authorization No. 24
William A. Terwilleger P.E. No. 43427

STATE OF FLORIDA
DEPARTMENT OF TRANSPORTATION

ROAD NO.	COUNTY	FINANCIAL PROJECT ID
SR 429	SEMINOLE	431081-4-32-01

CROSS SECTIONS
RAMP GG

SHEET NO.
227

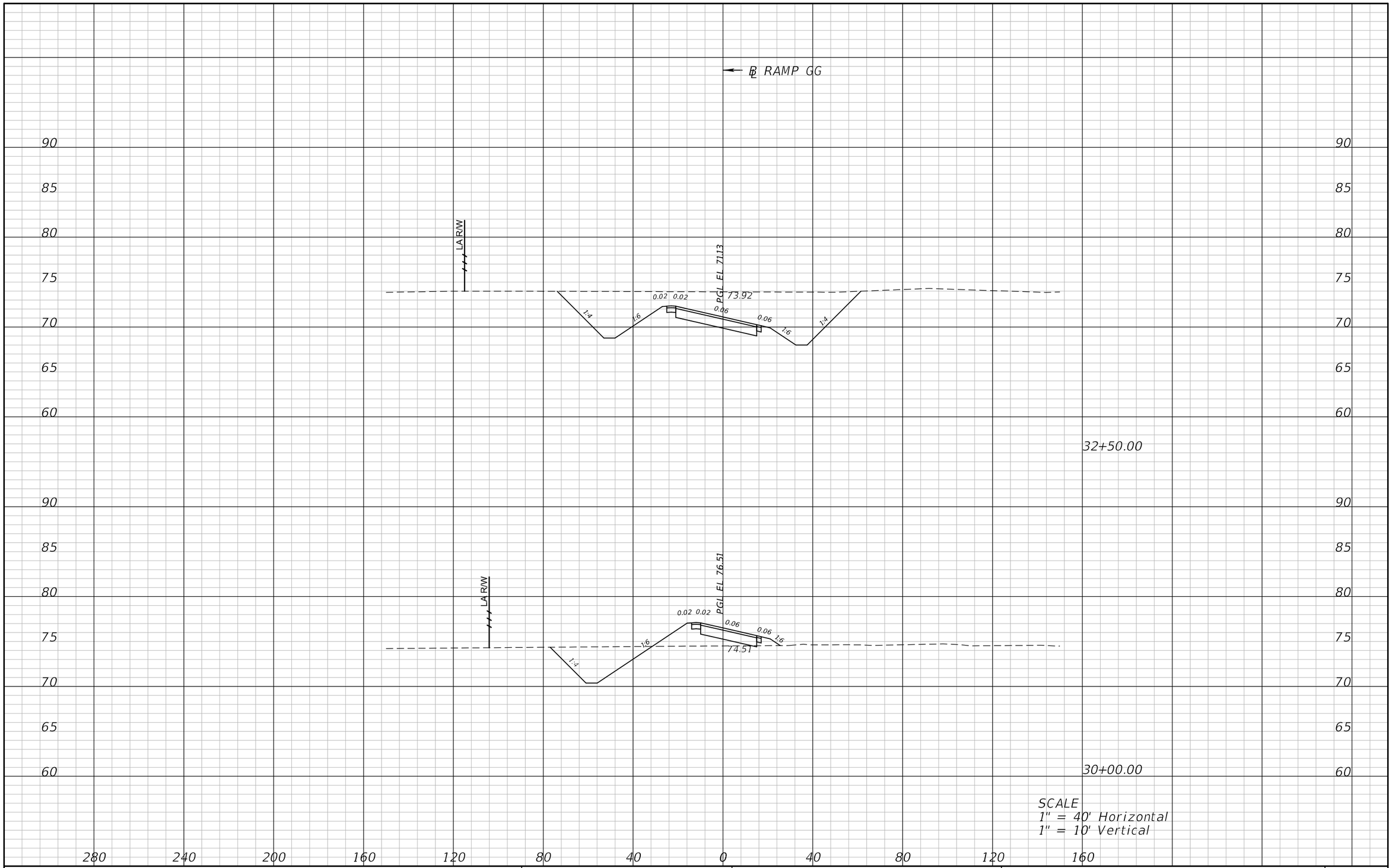

REVISIONS			
DATE	DESCRIPTION	DATE	DESCRIPTION

ATKINS

482 S. Keller Road, Orlando, FL 32810
Certificate of Authorization No. 24
William A. Terwilleger P.E. No. 43427

STATE OF FLORIDA
DEPARTMENT OF TRANSPORTATION

ROAD NO.	COUNTY	FINANCIAL PROJECT ID
SR 429	SEMINOLE	431081-4-32-01

CROSS SECTIONS
RAMP GG

SHEET NO.
228

22576 12/28/2012 9:16:22 AM T:\PROJECTS\FDOT_D5\Wekiva Line and Grade\43108143201\roadway\rdxsrd04.dgn

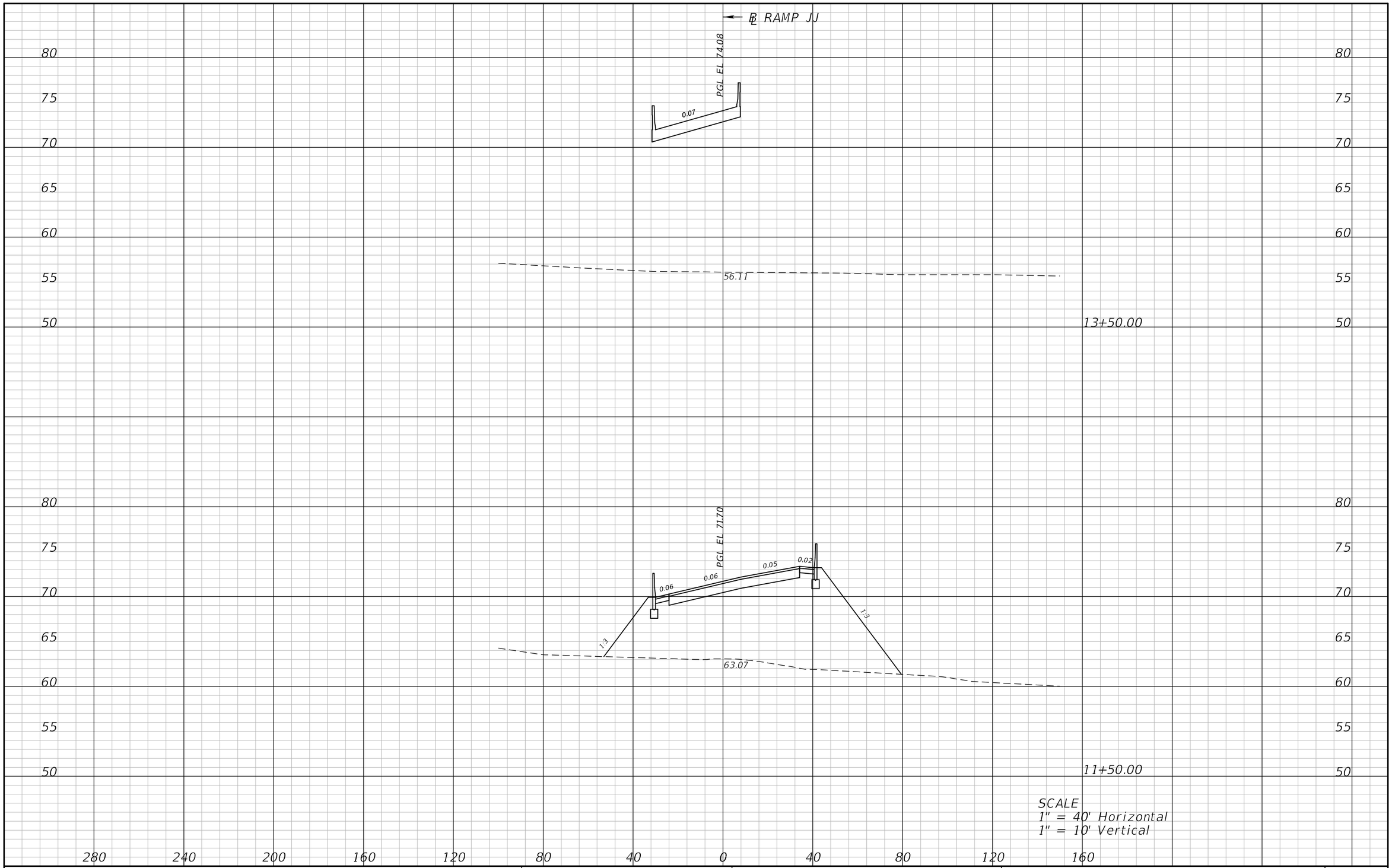

REVISIONS			
DATE	DESCRIPTION	DATE	DESCRIPTION

ATKINS

482 S. Keller Road, Orlando, FL 32810
Certificate of Authorization No. 24
William A. Terwilleger P.E. No. 43427

STATE OF FLORIDA
DEPARTMENT OF TRANSPORTATION

ROAD NO.	COUNTY	FINANCIAL PROJECT ID
SR 429	SEMINOLE	431081-4-32-01

CROSS SECTIONS
RAMP JJ

SHEET NO.
229

22576 12/28/2012 9:16:24 AM T:\PROJECTS\FDOT_D5\Wekiva Line and Grade\43108143201\roadway\rdxsrd04.dgn

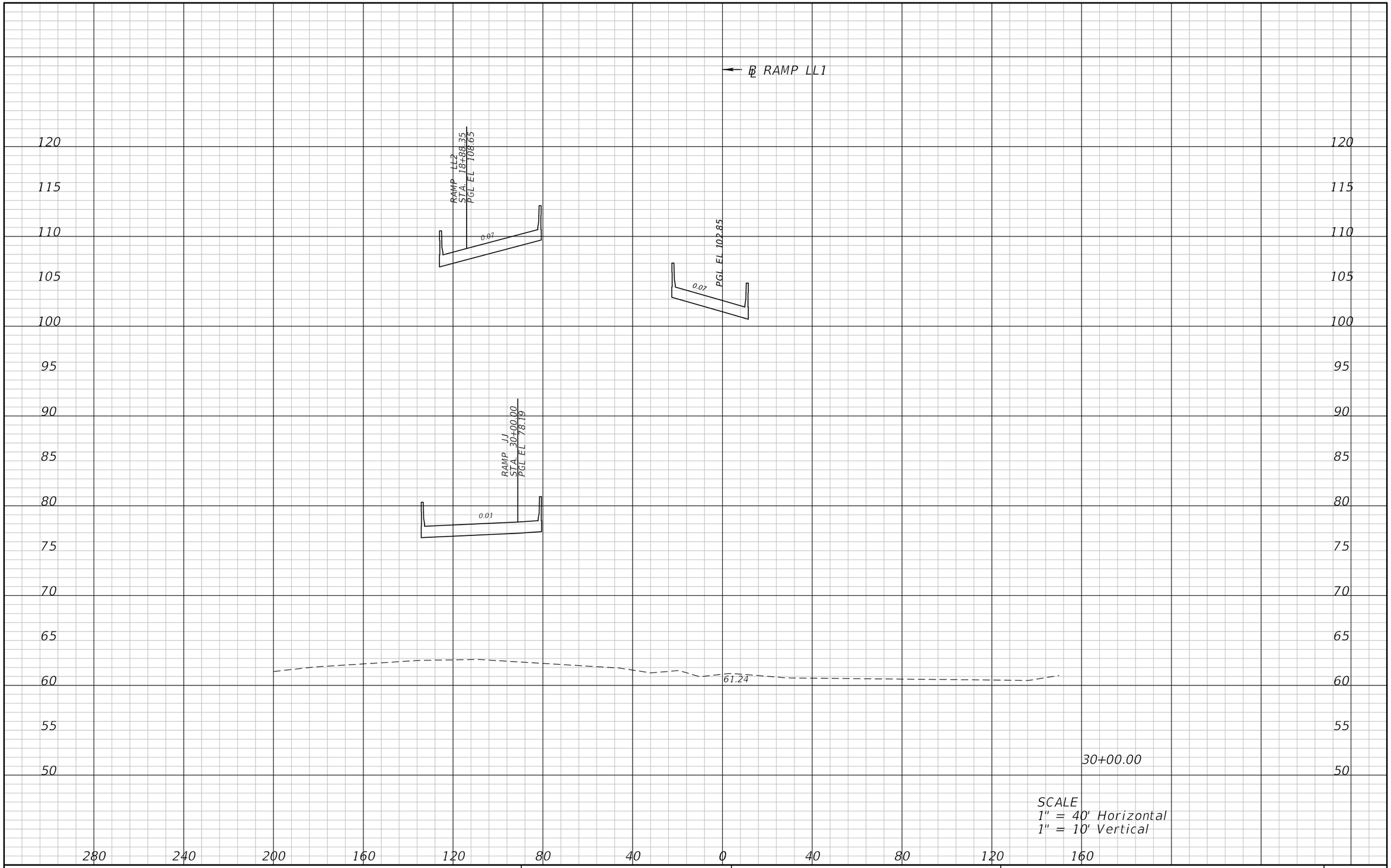

REVISIONS			
DATE	DESCRIPTION	DATE	DESCRIPTION

ATKINS

482 S. Keller Road, Orlando, FL 32810
Certificate of Authorization No. 24
William A. Terwilleger P.E. No. 43427

STATE OF FLORIDA
DEPARTMENT OF TRANSPORTATION

ROAD NO.	COUNTY	FINANCIAL PROJECT ID
SR 429	SEMINOLE	431081-4-32-01

CROSS SECTIONS
RAMP LL1

SHEET NO.
230

22576 12/28/2012 9:16:26 AM T:\PROJECTS\FDOT_D5\Wekiva Line and Grade\43108143201\roadway\rdxsrd04.dgn

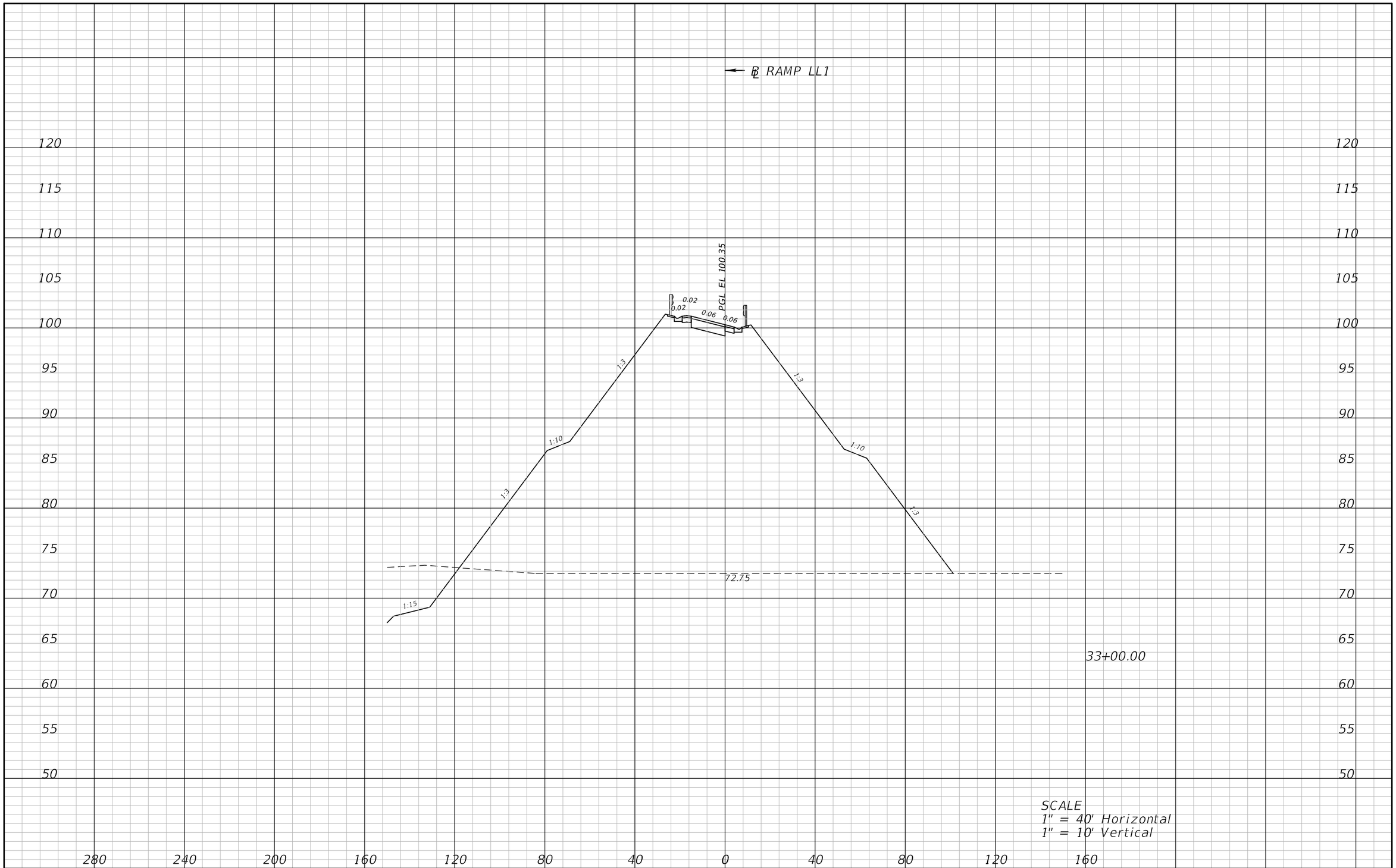

REVISIONS			
DATE	DESCRIPTION	DATE	DESCRIPTION

ATKINS

482 S. Keller Road, Orlando, FL 32810
Certificate of Authorization No. 24
William A. Terwilleger P.E. No. 43427

STATE OF FLORIDA
DEPARTMENT OF TRANSPORTATION

ROAD NO.	COUNTY	FINANCIAL PROJECT ID
SR 429	SEMINOLE	431081-4-32-01

CROSS SECTIONS
RAMP LL1

SHEET NO.
231

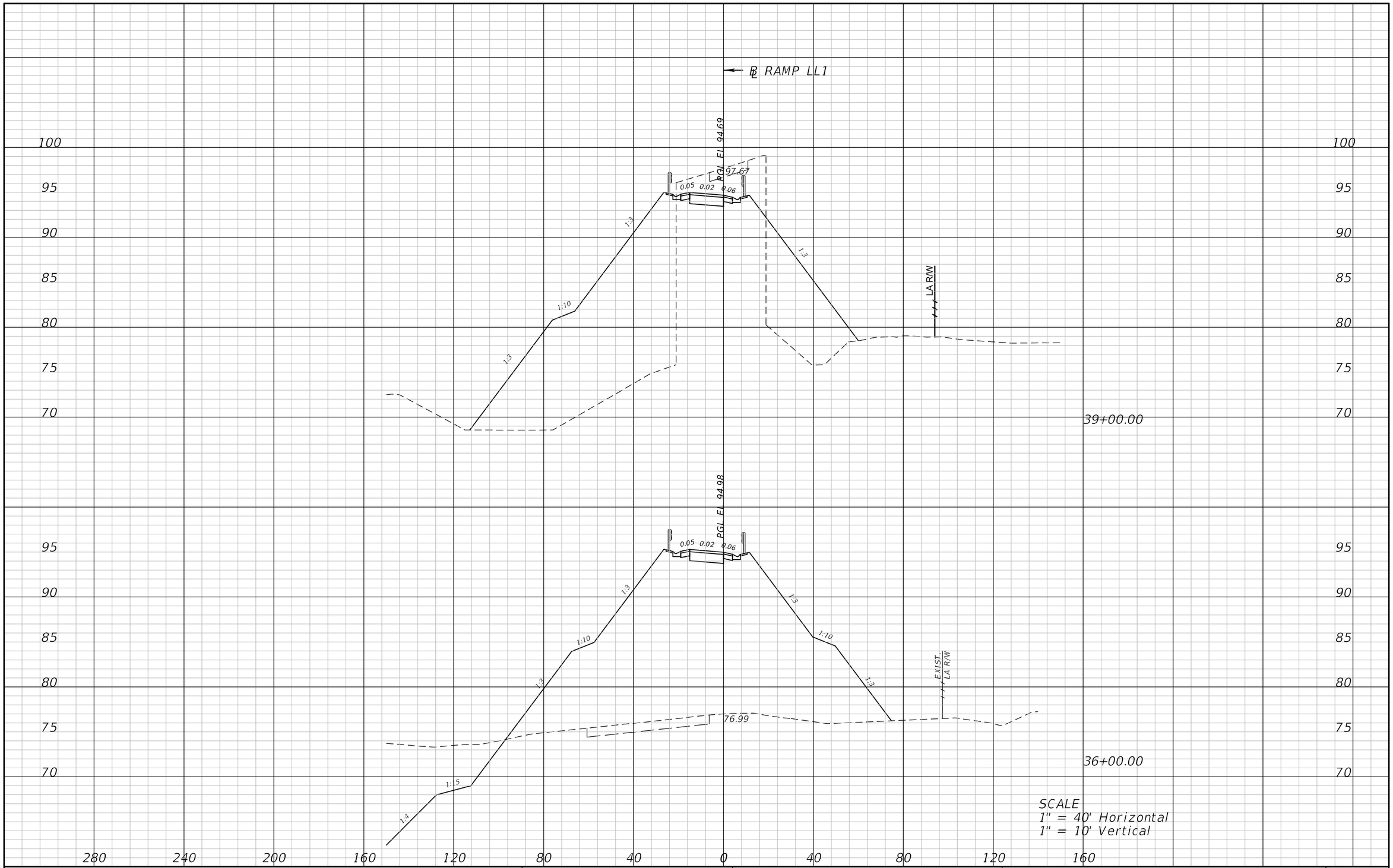

REVISIONS			
DATE	DESCRIPTION	DATE	DESCRIPTION

ATKINS

482 S. Keller Road, Orlando, FL 32810
Certificate of Authorization No. 24
William A. Terwilleger P.E. No. 43427

STATE OF FLORIDA
DEPARTMENT OF TRANSPORTATION

ROAD NO.	COUNTY	FINANCIAL PROJECT ID
SR 429	SEMINOLE	431081-4-32-01

CROSS SECTIONS
RAMP LL1

SHEET NO.
232

22576 12/28/2012 9:16:30 AM T:\PROJECTS\FDOT_D5\Wekiva Line and Grade\43108143201\roadway\rdxsrd04.dgn

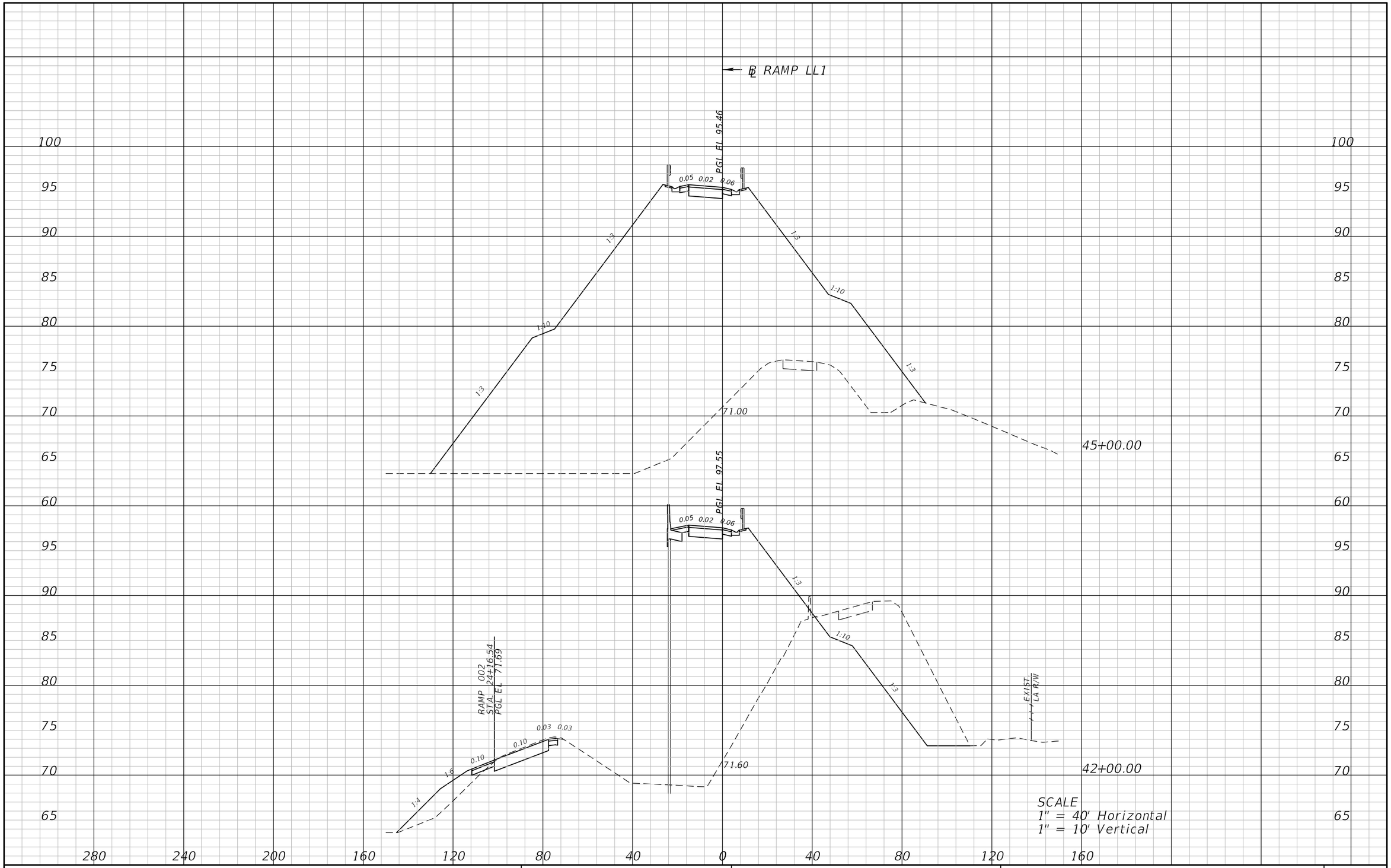

REVISIONS			
DATE	DESCRIPTION	DATE	DESCRIPTION

ATKINS

482 S. Keller Road, Orlando, FL 32810
Certificate of Authorization No. 24
William A. Terwilleger P.E. No. 43427

STATE OF FLORIDA
DEPARTMENT OF TRANSPORTATION

ROAD NO.	COUNTY	FINANCIAL PROJECT ID
SR 429	SEMINOLE	431081-4-32-01

CROSS SECTIONS
RAMP LL1

SHEET NO.
233

22576 12/28/2012 9:16:32 AM T:\PROJECTS\FDOT_D5\Wekiva Line and Grade\43108143201\roadway\rdxsrd04.dgn

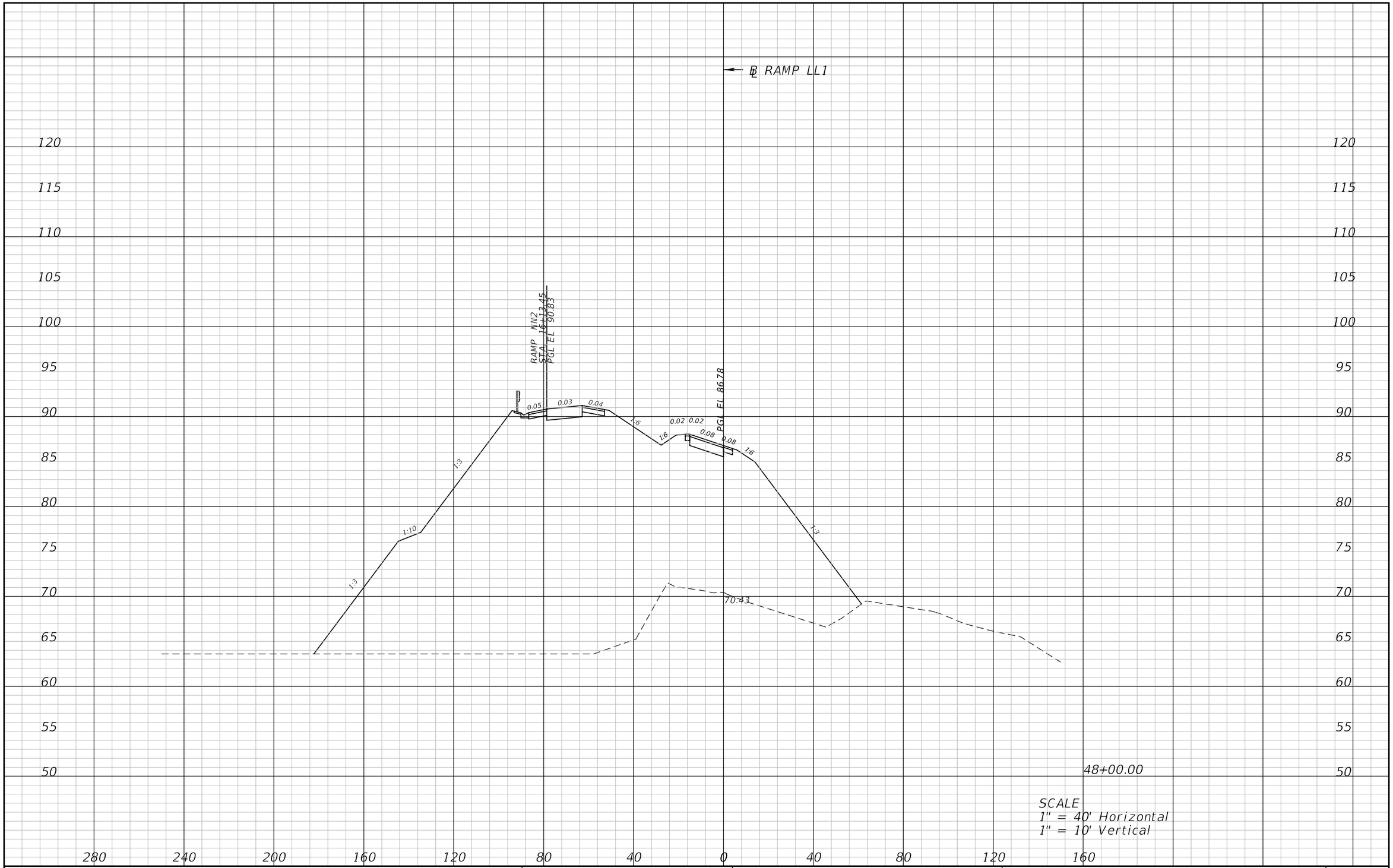

REVISIONS			
DATE	DESCRIPTION	DATE	DESCRIPTION

ATKINS

482 S. Keller Road, Orlando, FL 32810
Certificate of Authorization No. 24
William A. Terwilleger P.E. No. 43427

STATE OF FLORIDA
DEPARTMENT OF TRANSPORTATION

ROAD NO.	COUNTY	FINANCIAL PROJECT ID
SR 429	SEMINOLE	431081-4-32-01

CROSS SECTIONS
RAMP LL1

SHEET NO.
234

22576 12/28/2012 9:16:39 AM T:\PROJECTS\FDOT_D5\Wekiva Line and Grade\43108143201\roadway\rdxsrd04.dgn

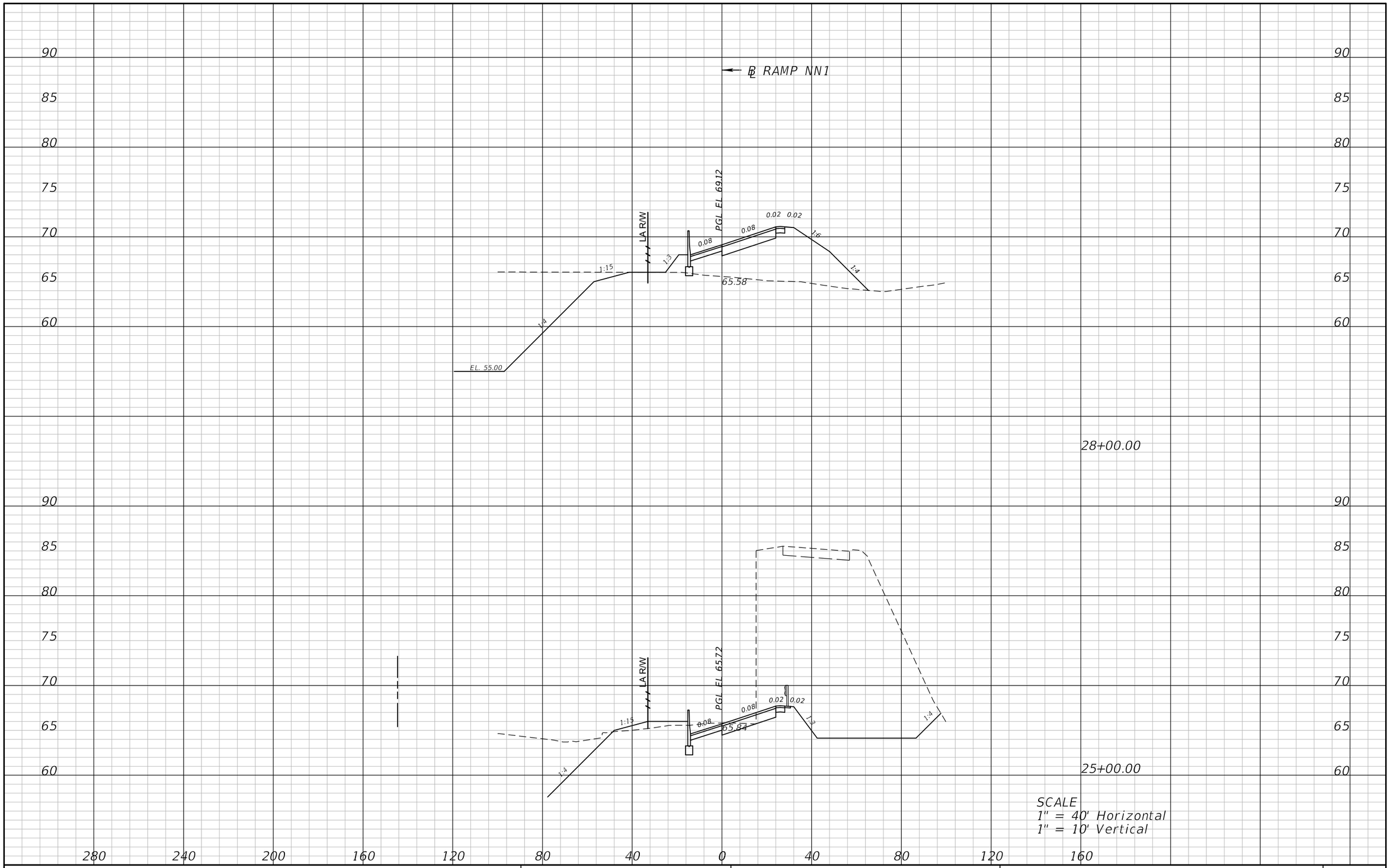

SCALE
1" = 40' Horizontal
1" = 10' Vertical

REVISIONS			
DATE	DESCRIPTION	DATE	DESCRIPTION

ATKINS
482 S. Keller Road, Orlando, FL 32810
Certificate of Authorization No. 24
William A. Terwilleger P.E. No. 43427

STATE OF FLORIDA
DEPARTMENT OF TRANSPORTATION

ROAD NO.	COUNTY	FINANCIAL PROJECT ID
SR 429	SEMINOLE	431081-4-32-01

CROSS SECTIONS
RAMP NN1

SHEET NO.
235

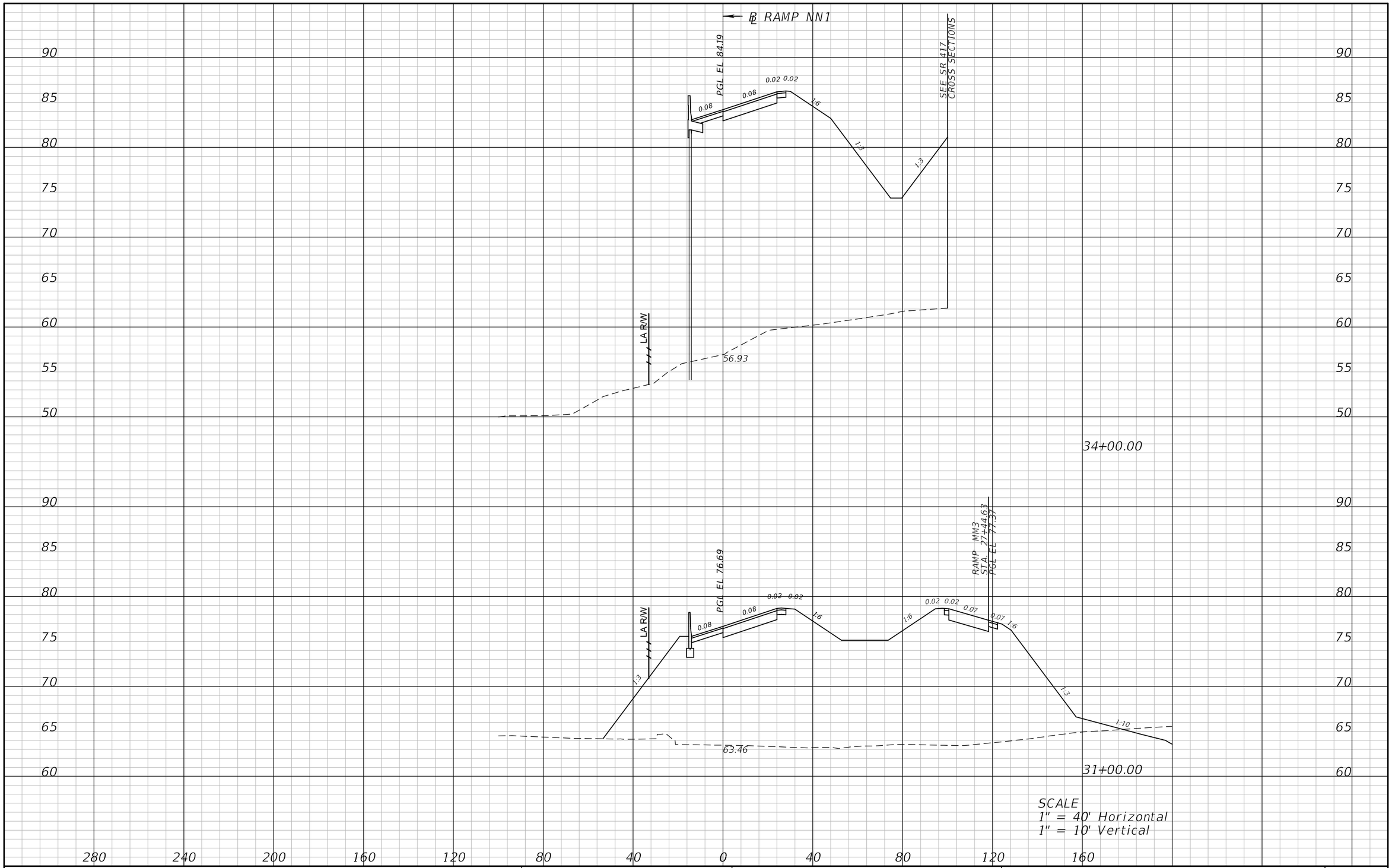

SCALE
1" = 40' Horizontal
1" = 10' Vertical

REVISIONS			
DATE	DESCRIPTION	DATE	DESCRIPTION

ATKINS
482 S. Keller Road, Orlando, FL 32810
Certificate of Authorization No. 24
William A. Terwilleger P.E. No. 43427

STATE OF FLORIDA
DEPARTMENT OF TRANSPORTATION

ROAD NO.	COUNTY	FINANCIAL PROJECT ID
SR 429	SEMINOLE	431081-4-32-01

CROSS SECTIONS
RAMP NN1

SHEET NO.
236

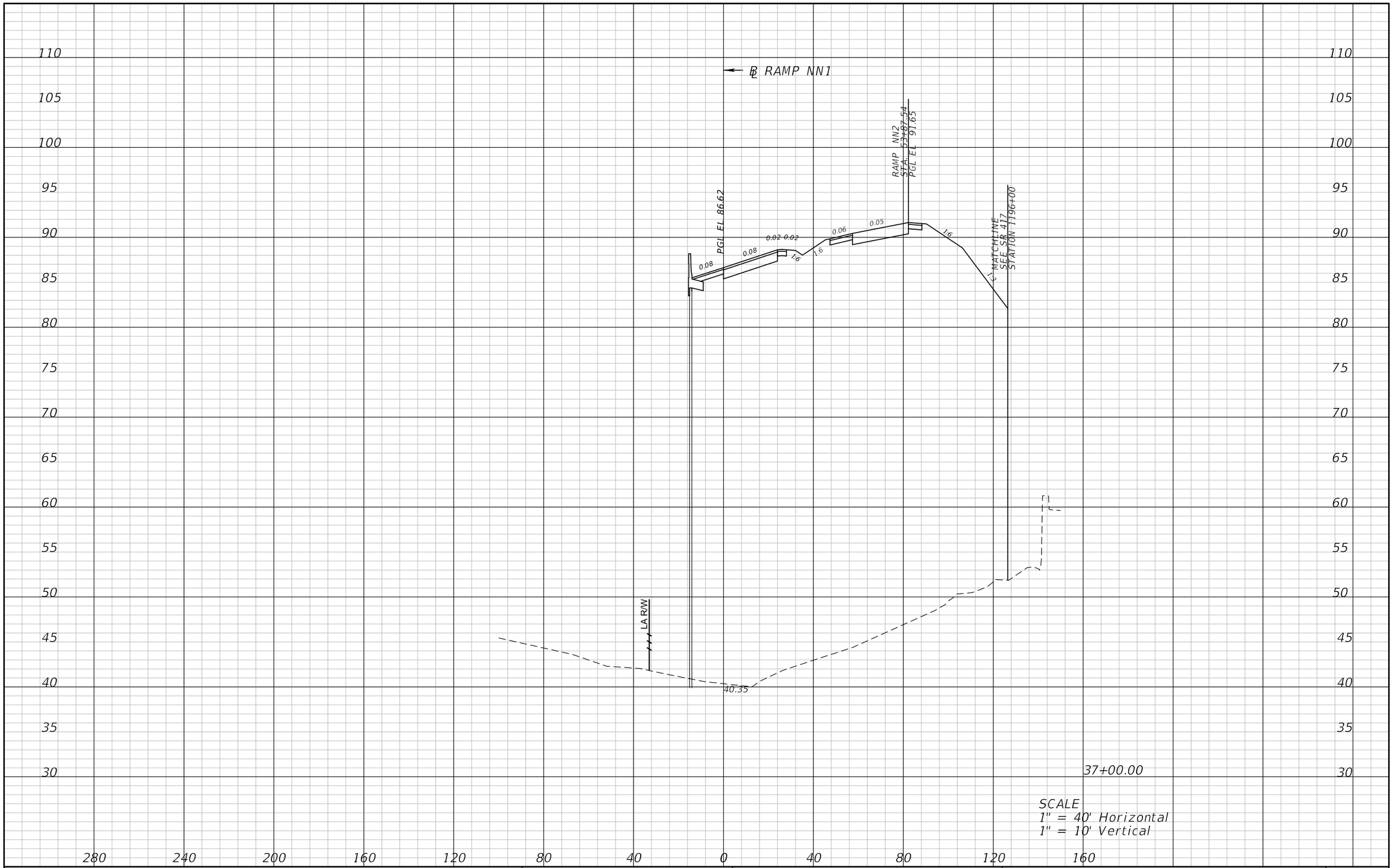

REVISIONS			
DATE	DESCRIPTION	DATE	DESCRIPTION

ATKINS

482 S. Keller Road, Orlando, FL 32810
Certificate of Authorization No. 24
William A. Terwilleger P.E. No. 43427

STATE OF FLORIDA
DEPARTMENT OF TRANSPORTATION

ROAD NO.	COUNTY	FINANCIAL PROJECT ID
SR 429	SEMINOLE	431081-4-32-01

CROSS SECTIONS
RAMP NN1

SHEET NO.
237

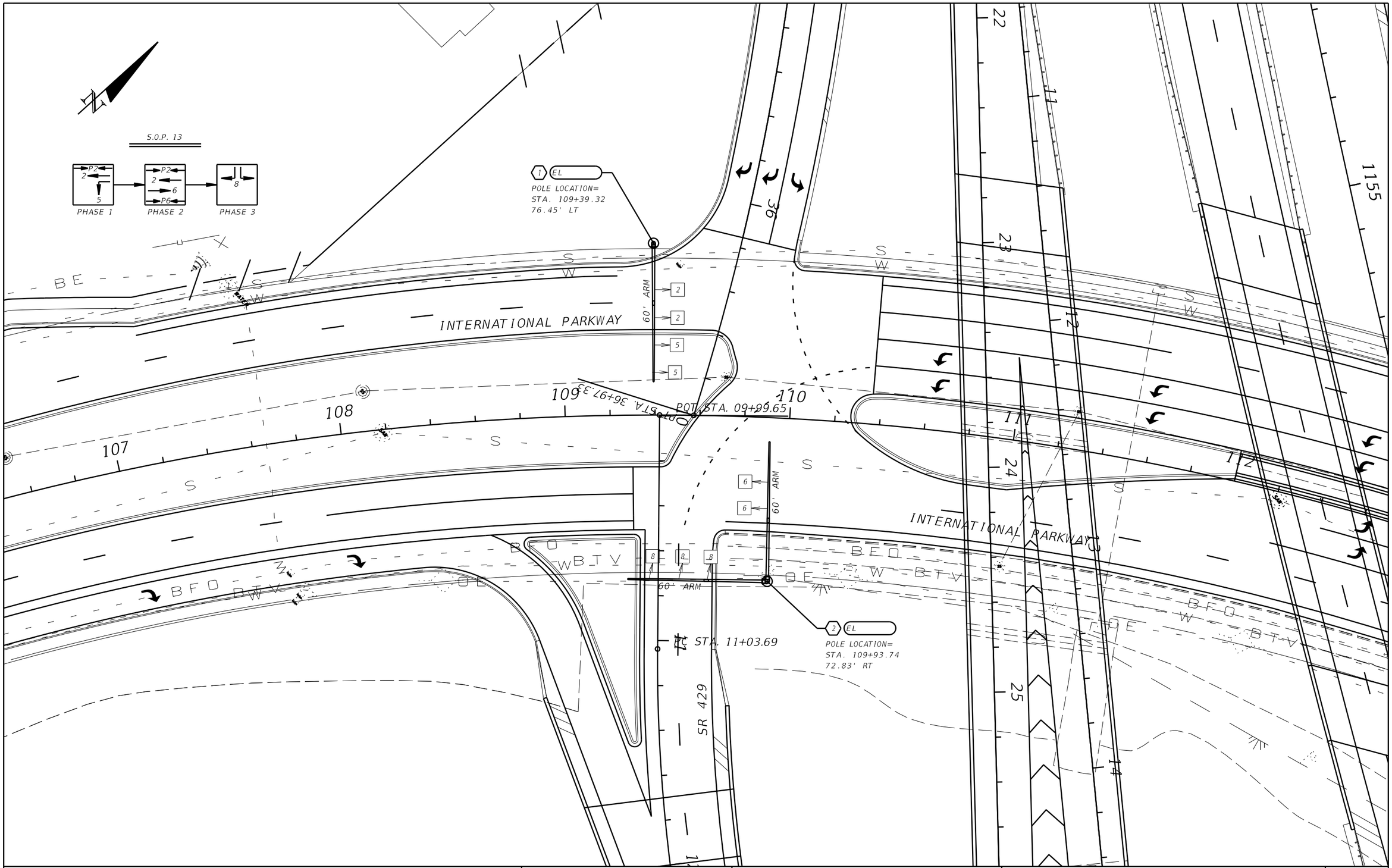

REVISIONS			
DATE	DESCRIPTION	DATE	DESCRIPTION

GMB Engineers & Planners, Inc.
2602 E. Livingston Street
Orlando, FL 32803
Phone: 407-898-5424 Fax: 407-898-5425

STATE OF FLORIDA
DEPARTMENT OF TRANSPORTATION

ROAD NO.	COUNTY	FINANCIAL PROJECT ID

SIGNALIZATION PLAN
INTL PKWY & NB SR 429

SHEET NO.
238

22576 12/28/2012 9:24:55 AM T:\PROJECTS\FDOT_D5\Wekiva Line and Grade\43108143201\signals\PLANSP01.dgn

S.O.P. 13

PHASE 1 | PHASE 2 | PHASE 3

POLE LOCATION=
STA. 117+06.39
76.20' LT

46' ARM

46' ARM

INTERNATIONAL PARKWAY

116 117 118 119 120 121

ROT STA. 10+00.27

PT STA. 34+47.75

PC STA. 119+57.15

PT STA. 115+57.82

70.5' ARM

STEEL OR ALUMINUM PEDESTAL

INTERNATIONAL PARKWAY

POLE LOCATION=
STA. 118+75.17
8.00' RT

POLE LOCATION=
STA. 117+37.40
72.78' RT

STEEL OR ALUMINUM PEDESTAL

POLE LOCATION=
STA. 118+25.64
67.46' RT

SR 429

23 24 33 34

REVISIONS			
DATE	DESCRIPTION	DATE	DESCRIPTION

GMB Engineers & Planners, Inc.
2602 E. Livingston Street
Orlando, FL 32803
Phone: 407-898-5424 Fax: 407-898-5425

STATE OF FLORIDA
DEPARTMENT OF TRANSPORTATION

ROAD NO.	COUNTY	FINANCIAL PROJECT ID

SIGNALIZATION PLAN
INTL PKWY & SB SR 429

SHEET NO. 239

22576 12/28/2012 9:24:56 AM T:\PROJECTS\FDOT_D5\Wekiva Line and Grade\43108143201\signals\PLANSP02.dgn

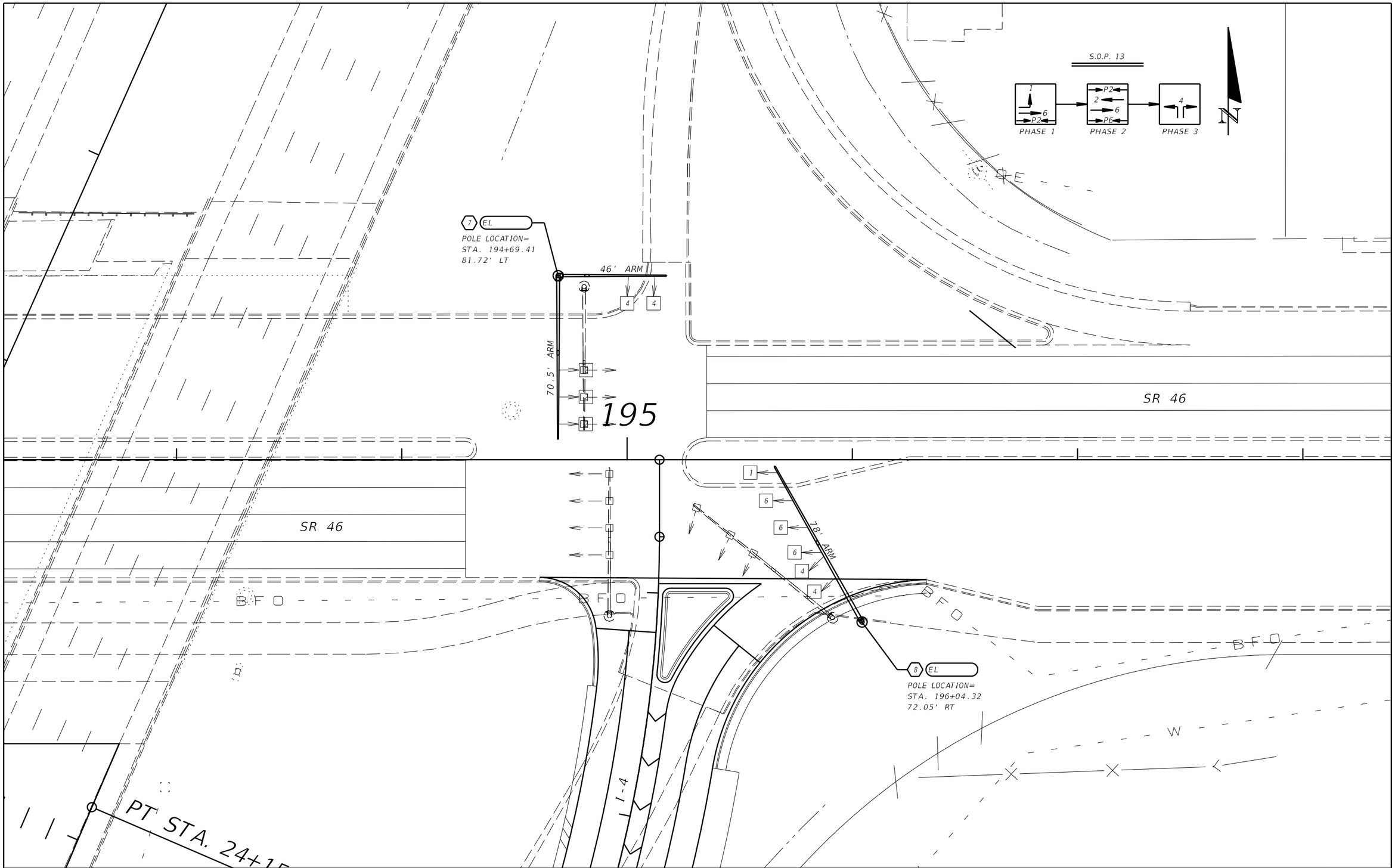

REVISIONS			
DATE	DESCRIPTION	DATE	DESCRIPTION

GMB Engineers & Planners, Inc.
2602 E. Livingston Street
Orlando, FL 32803
Phone: 407-898-5424 Fax: 407-898-5425

STATE OF FLORIDA
DEPARTMENT OF TRANSPORTATION

ROAD NO.	COUNTY	FINANCIAL PROJECT ID

SIGNALIZATION PLAN
SR 46 & SR 400 RAMPS

SHEET NO.
240